"All the News That's Fit to Print."

The New York Times.

THE WEATHER
Fair today and probably Saturday; not much change in temperature; moderate, variable winds.
For full weather report see Page 15.

VOL. LXX...No. 22,910. NEW YORK, FRIDAY, OCTOBER 15, 1920. TWO CENTS In Greater New York | THREE CENTS Within 200 Miles | FOUR CENTS Elsewhere

BRITISH COAL STRIKE CALLED; SEE SOVIET AIM AMONG MINERS

Delegates Decide to Enforce the Suspended Notices, Rejecting the Government Offers.

DETERMINED FIGHT LIKELY

Lloyd George Has Long Been Making Preparations—Thousands of Plants to Close.

REDS ACTIVE IN SCOTLAND

They Are Said to Have Revolutionary Centres in Five of the Great Mining Districts.

Copyright, 1920, by The New York Times Company.

Special Cable to THE NEW YORK TIMES.

LONDON, Oct. 14.—Delegates of the British coal miners decided at a conference today that strike notices issued recently shall expire on Saturday next, the last day of the fortnight's truce agreed to, and if no settlement is reached in the meantime the long-threatened strike will probably begin on Monday.

Robert Smillie and other leaders recommended voting in favor of what is known as the datum line proposals, but the men rejected the Government's offer by a majority of 453,670 out of a total vote cast of 816,526.

At present there does not appear to be a remote chance of further proposals being offered. The conference's decision was communicated this afternoon by letter to the Prime Minister, who issued a reply this evening which amounts to a definite statement that the Government will not reopen negotiations. Mr. Lloyd George draws attention to the fact that the men have voted contrary to the recommendations of their most responsible leaders, and that the community at large will judge.

The miners' leaders, on their side, today gloomily recognized that the public was unanimous in its hostility to a strike and that under such circumstances it was unlikely to succeed and would probably split the Miners' Federation from top to bottom. Even the most sanguine among them, however, saw no possibility of a fresh move coming from the men's side.

Thus it seems probable that a great conflict between one section of the community and the rest of the nation will begin at the end of this week. The prospect is a severe blow to those who throughout the long continued negotiations have built their hopes of a strike being averted upon the common-sense and political sanity of the British working classes.

See Revolutionary Designs.

The startling fact appears, according to information obtained by THE NEW YORK TIMES in responsible quarters, that there is throughout Great Britain a Red revolutionary organization which has spread its tentacles far and wide, especially in the mining areas. In Scotland, particularly, this movement has been successful, and there are revolutionary centres in five of the chief mining districts in that country.

At a secret conclave held recently all revolutionary groups in Scotland were formed into a united party, called the Communist-Labor Party, which is based on dictatorship of the proletariat and acceptance of the Soviet system of the Third Internationale.

A well informed Scottish correspondent, telegraphing to The Westminster Gazette recently, said:

"William Gallagher, who was gripped by the police authorities at a certain stage of the war, has come back from Moscow as a Red missionary to convert Scotland, and more especially industrial Scotland, for Lenin has designs on all the world's industries. Gallagher has instructions to carry out his work in four months. That is, he has to arrange and complete plans for taking over all the industries, and he has absolute freedom to raise hell so long as he succeeds in his attempts. With the Sinn Feiners arming secretly in Ireland, and open drilling in not a few country districts in Scotland, the revolutionaries are drunk with Lenin's deadly brew, spreading themselves all over the Scottish mine fields.

"Is it any wonder that certain sections of the miners are kicking over the traces and acting independently of the federation?"

In South Wales and Lancashire the revolutionary elements have also gained the upper hand, and even Yorkshire and Northumberland, where the miners recently cast a heavy vote against striking, the extremists, judging by this week's balloting, have made considerable headway.

It is too early yet to judge what effect today's developments are going to have on other great laboring organizations. Coming after the protracted negotiations during which all the weight of other trades unions was thrown into the scale against extreme measures, the decision of the Miners' National Delegate Conference precipitated by a huge majority in the ballot on the Datum Line proposals, has come like a bombshell on the general public. The challenge is one which no Government could fail to take up, and Lloyd George's letter makes it clear that the fight will be fought to the finish.

Lloyd George Answers.

Lloyd George's reply to the miners' letter conveying the conference's decision is addressed to Robert Smillie. It says:

"It is impossible to conceive of any action more likely to bring about a serious disaster to the trade of this country especially when it is recollected that at the present time industry is confronted with great and increasing diffi-

Continued on Page Eleven.

Cranberry Sauce served with roast beef gives zest to the whole meal. Buy Belmar cranberries.—Advt.

Change in Labor Efficiency As Told in Cracked Heads

BOSTON, Oct. 14.—Increased willingness of labor to do a full day's work was picturesquely described by an Italian contractor to John N. Cole, State Commissioner of Public Works, Mr. Cole told the Massachusetts Chamber of Commerce today at a conference on highways.

"Today I say to the workman," the contractor said to the Commissioner, "You take that pick and dig or I smash your head.' Before, when told to go to work, the laborer replied, "You shut up or I smash your head."

HOUSTON REJECTS PLEA OF FARMERS

Treasury Head Refuses to be Party to Any Plan for Holding Prices.

RUIN CRY AGAIN RAISED

Delegates Ask Revival of War Finance Corporation to Help Teuton Trade.

Special to The New York Times.

WASHINGTON, Oct. 14.—No hope of aid was held out today by Secretary Houston of the Treasury to the Western and Southern farmers who are here demanding credit extensions to aid them in financing their crops. On the contrary, the Secretary's attitude indicated that the Treasury could do no more than it is now doing.

In a conference with the farmers he frowned on the suggestion of recreating the War Finance Corporation to help get the cotton crop into Central European markets. He said "nothing more calamitous" could happen today than to put the Treasury in the banking business, which would involve the insurance of perilous European securities in addition to the $10,000,000,000 already lent to the Allies.

"Your proposition is that the Treasury should borrow money to lend to Austria and Germany to purchase the cotton," he said.

Senator E. D. Smith of South Carolina suggested that the War Finance Corporation be revived to pass upon the character of negotiable paper furnished by the Central Empires for payment for cotton.

"Then you would lend money to Germany," commented Secretary Houston.

"Yes, I would, because you know that Germany must live, and we must not starve," cried Senator Smith, amid a storm of applause from the farmers.

"You, Mr. Secretary, are the only one who can speak the words to liberate us," continued Senator Smith. "God help you if you don't do it. We face ruin, and it's monstrous and an official crime not to stop it. Talk of where would we get the money! Where did we get $26,000,000,000 used to whip Germany to her knees? If necessary I would bond the country again as we did in the Victory and Liberty loans."

Facing Ruin, Farmers Claim.

In the meeting with Secretary Houston and in a session this afternoon with all the members of the Federal Reserve Board, farmers representing all the great crops of the country reiterated with all the emphasis they could command that they were facing ruin, with the cost of production far above the present market price.

The Federal Reserve Board gave no intimation as to the course it would pursue. A statement will be issued by the board on Saturday and Charles S. Barrett, President of the Farmers' National Council, said the delegates would wait in Washington to see what the statement contained.

Farmers are frank in saying that if the Board will not cut the rediscount rate and further extend credit, production next year will be cut one-third to one-half, as it is absolutely impossible for them to continue on the present basis.

For the first time today a note of politics was sounded. Charles A. Lyman, Secretary of the National Board of Farm Organizations, told Secretary Houston that both Senator Harding and Governor Cox had advocated aid for the farmers. There has been much talk from the West and South that farmers are criticising the Administration for what they term a discriminatory restriction of credit toward them. On the other hand the Federal Reserve Board contends there has been no curtailment and that loans have increased in system banks alone more than a billion dollars in a year.

Criticised today by J. S. Wannamaker, President of the American Cotton Association, for issuing statements calculated to depress the prices of commodities and "producing bankruptcy," Secretary Houston denied such had been

Continued on Page Three.

TRAVIS UPHOLDS JUDSON'S $800,000 BOND DEAL PROFITS

Insists Prices Paid Were Reasonable, Although Above Market in Some Cases.

NO RECORD OF PURCHASES

Admits He Was Warned State Was Overpaying, but Says Big Blocks Come High.

HEATED TILTS WITH PECORA

Attorney Confesses He Is Exasperated by Controller's "Apparent Denseness."

Eugene M. Travis, State Controller, defended his official actions relating to the purchase of bonds for the State Sinking Fund on which Albert L. Judson, a bond dealer, made $800,000 profit, at yesterday's session of the John Doe inquiry into the Controller's office before Chief Justice Kernochan of Special Sessions.

Mr. Travis maintained that Judson's prices were "reasonable" and that, although they were above the market price in some instances, the market quotations were for small blocks. Had it been known that the Controller was in the market for such purchases, he said, the prices would have advanced sharply.

Judson, said the Controller, almost invariably offered the bonds at lower prices than other bond agents. Asked for details as to offers from others than Judson, however, he could not recall the names of any agents.

The Controller admitted that four years ago representatives of a financial paper had told him his methods were faulty and that the State was overpaying for bonds. He asserted, however, that an investigation had convinced him there was no basis for their objections.

Signs Waiver of Immunity.

Mr. Travis was on the witness stand all day, during which time Assistant District Attorney Pecora only partly developed his examination. He will be a witness again all day today and will probably be recalled later in the hearing. Before he testified Mr. Travis signed a waiver of immunity.

Admitting that he alone was responsible for the purchase of bonds from Judson, the Controller said that in the deals he had frequently consulted Deputy Controller James A. Wendell and former Deputy Controller Reiswick. This was contradictory to the testimony given by Mr. Wendell earlier in the hearing.

Mr. Travis testified that the annual investments for the Sinking Fund were about $6,500,000 and that there was no limitation by law as to the prices the Controller might pay. Asked whether he had any book showing the records of his bond purchases since he took office on Jan. 1, 1915, he said he had no such book.

Telling of Judson's methods in negotiating for bond sales, he said: "Judson would come to my office and say: 'I have a block of bonds that I think are reasonable in price and would make a good buy for the State. I would be glad to have you look into market conditions.' Then if I was interested we would begin to dicker and if I thought the price was right I would buy."

Purchases Within Market Range.

"Do you recall a single instance in any sales made by Judson where the price paid by the State was within the range quoted in the market?" Mr. Pecora asked.

"Yes. In November, 1917, the purchase of $2,200,000 bonds was made at a price within or rather below the range. Then there was one sale in 1918. The amount was $3,250,000. This was also made within the range." He didn't recall the exact price range, but he said the cost to the State was extremely low.

"Don't you know," countered Mr. Pecora, "that on that $3,250,000 sale the State paid over $70,000 more than the bonds cost Judson?"

"I might have known it if I had had a John Doe proceeding every time I bought bonds," was the reply. Before Mr. Pecora could frame a rejoinder, the Controller added: "Don't get angry, Mr. Pecora. I'm only a fruit dealer and you are a lawyer."

Further than the two sales mentioned Mr. Travis could not recall any made at prices within the market ranges. He explained this by saying that while the prices may not have been within the range for small amounts of bonds they were for blocks of the size the State bought. He pointed to the fact that a former witness had testified that bonds in large blocks were sold at higher prices than in small quantities.

The Controller was asked why he did

Continued on Page Eight.

Greek King Still Very Ill from Monkey Bite; Arthur of Connaught Backed for Throne

ATHENS, Oct. 14.—The condition of King Alexander was reported today as still critical, as the result of the infection that set in following the bite of a monkey which he suffered on Oct. 2.

Last night Dr. Vidal, a noted French physician, arrived in Athens from Paris to join the doctors who have been treating the royal patient. Dr. Vidal examined the King during the evening, and afterward expressed the opinion that his case was of the most critical sort, but that it was not hopeless.

Copyright, 1920, by The Chicago Tribune Co.

PARIS, Oct. 14.—Prince Arthur of Connaught may be the next King of Greece if King Alexander's blood poisoning caused by a monkey's bite proves fatal.

The French Foreign Office has learned that pourparlers have begun in Athens for the selection of Prince Arthur instead of Prince Sixtus of Bourbon-Parma, whom the Quai d'Orsay favors.

Prime Minister Eleutherios Venizelos continues to be a stumbling block, preferring the establishment of a Greek republic with himself as President.

The Allies will not permit the return of former King Constantine, nor former Crown Prince George, whose abdications were forced because of their pro-Germanism during the great war.

PALL MALL ROUNDS, famous cigarettes, round in shape—plain ends.—Advt.

United States Not to Recognize Polish-Red Treaty Disposing of Land

Special to The New York Times.

WASHINGTON, Oct. 14.—The American Government, it was learned today, will not recognize as valid any treaty or agreement between Poland and the Soviet Government of Russia which undertakes to dispose of Russian territory without the consent of the Russian people themselves, to be expressed through such a representative Government as the United States can recognize.

There was no intimation that the United States would take any active measures immediately to vitiate an agreement between Poland and Moscow, but it was made very plain by high officials of this Government that the State Department would not recognize any alienation of Russian property.

Officials are inclined to make a distinction in relation to a mere armistice between the Poles and the Bolsheviki and a treaty of peace containing definitive terms and attempting to fix boundaries. It was said, however, that if a responsible Russian Government should be set up, and if that Government should recognize a treaty entered into between the Poles and the Bolsheviki, then this Government would also be in a position to recognize it.

The armistice terms at Riga provide for the drawing up of a definitive treaty of peace and fixes a truce line. Russia and Ukraine would renounce all claims west of that line and Poland all claims to territory east of it. This line is a considerable distance east of the Curzon ethnic line as fixed by the powers at Paris, and invades what the American Government has considered as purely Russian territory.

It is considered probable that the State Department will address a communication to the Polish Government on the subject.

RIGA, Oct. 14 (Associated Press).—The Bolsheviki and Poles are reported to have completed a secret agreement at Riga whereby Poland gets timber concessions in Russia and iron ore concessions in Ukraine in lieu of the gold settlements the Poles had asked for. It was the question of gold settlements which caused so much delay in the preliminary peace negotiations.

DYNAMITE SEIZURE STARTS 'RED' HUNT

354 Sticks, 'Enough to Blow Up Manhattan,' Found on Buckwheat Island.

RADICAL WORKERS SOUGHT

Explosive Stored Near Standard Oil Plant and Big Shipbuilding Yards.

Detectives of the Bomb Squad and Government officials last night were endeavoring to learn whether Reds were responsible for the placing of 354 sticks of dynamite on Buckwheat Island, a small stretch of marsh land off Mariner's Harbor, S. I., within the last few days. The dynamite was discovered by detectives yesterday after two boys had reported to Acting Captain Dole of the Elizabeth (N. J.) police that on Wednesday afternoon while crabbing on the island they ripped open the boarding nailed to the entrance to a shack and took two sticks of dynamite from one of eight wooden boxes which they found.

Investigation of the topmost box revealed that twenty-eight sticks of dynamite had been removed from that box, and removing that from the pile they discovered two sticks had been removed from the next box.

Captain Van Wagner telephoned to the Bureau of Combustibles of the Fire Department to learn whether a contractor or industrial plant had received a permit for the storage of the explosive on the island, and when he received a reply in the negative he notified the Bomb Squad at Police Headquarters.

Officials Hurry to Island.

Detective Sergeant James J. Gegan, head of the Bomb Squad, received Captain Van Wagner's message, and in turn notified the Department of Justice, officials of the Navy Yard in Brooklyn and the local office of the United States Bureau of Mines. Squads of officials representing the Government were hurried to the island in navy tugs and Government launches, but after an investigation which lasted well into last night, neither the detectives nor the Government officials were in a position to explain the presence of the dynamite on the little island.

Late last night Benjamin Labardi, tender of the Arthur Kills Bridge, which spans the Staten Island Sound from Elizabethport to Elizabeth, N. J., informed the detectives that on Saturday evening last he saw two men row a boat to Buckwheat Island, which is about 500 feet from the bridge, and remove something to the shanty. He could not identify the men, because of the distance that separated them from him, but he was of the opinion they were strangers.

Harry Campbell, expert in explosives for the United States Bureau of Mines, left for Wilmington, Del., last night to interrogate officials of the du Pont company about the explosive.

"Each box found in the shanty," he explained before he left, "was marked 'Manufactured by du Pont Powder Company, Wilmington, Del. High explosive.' A cursory examination of the dynamite revealed that each stick contains about 60 per cent. of nitroglycerine. One of those sticks would be sufficient to cause an explosion such as that which took place in Wall Street several weeks ago, and were the entire 354 sticks to explode the blast would be sufficient to blow up Manhattan Island."

Rumor of "Plant" by Reds.

Detective Sergeant Gegan and Captain Van Wagner refused to advance any theory as to the purpose in storing the explosives on Buckwheat Island, but it was learned that the detectives and Government officials are investigating a report that the dynamite was placed on the island by Reds working in industrial plants in the vicinity.

Within a mile of Buckwheat Island are the plants of the Standard Shipbuilding Company, on Shooters' Island; the Downey Shipbuilding Company, the Texas Oil Company and the Standard Oil Company. In all of these plants foreigners are employed, and it is understood the local and Government investigators are endeavoring to learn whether there are any Reds among them.

Reports of an alleged plot to blow up plants of the Standard Oil Company in the Greenpoint section of Brooklyn resulted yesterday in the placing of a heavy guard about the big plants of the company in that section and also in Long Island City, where there are three plants.

TEA DANCES AT DELMONICO'S 2:30 to 6:30.—Advt.

LIQUOR IS SEIZED ON ITALIAN LINER

Sixty Customs Inspectors with Twelve Armed Guards Descend on Dante d'Alighieri.

EXPECT ARRESTS ON 'CURB'

Agents Baffled in Investigation of $1,000,000 Whisky Ring—'Still' Found in Grocery.

Prohibition enforcement officials under Frank L. Boyd, Supervising Enforcement Agent in this State, expect to make several arrests in connection with the "curb market" conducted for the last month by bootleggers in the vicinity of Police Headquarters, according to information which came out yesterday. Prohibition agents are said to have discovered the identity of the leaders of the conspiracy and obtained many data regarding the "curb" operations.

In addition to this investigation, Mr. Boyd continued his inquiry into the reported connection of certain bootleggers with a $1,000,000 whisky ring, revealed through the alleged confession of H. M. Sadler, formerly a broker in this city. It was learned, however, that his agents were unable to make much progress in this direction.

Italian Steamship Raided.

Aided by twelve armed seamen of the United States Coast Guard, sixty customs inspectors descended on the Italian steamship Dante d'Alighieri in quest of contraband liquor. The raid followed a conference between customs officials and officials of the steamship company. It was the second visit of the customs officials to the vessel in a week.

Inspectors under Albert O. Hokenson last night said they found 175 bottles of undeclared Italian champagne, whisky, cognac and benedictine hidden in the steamship, principally in the quarters occupied by the crew.

They are reported to have also found a quantity of narcotic drugs and two packages containing ostrich plumes not listed on the liner's manifest. The drugs and feathers were discovered in the quarters of the crew.

Last Monday when a small force of customs officers attempted to board the Dante d'Alighieri the crew drew up the gangplank and the ship's officers refused to permit the inspectors to search the vessel because she flew the Italian flag and was foreign soil.

The customs officers withdrew when told the captain was not aboard the ship. With a force of sixty inspectors in addition to the eleven Coast Guard seamen, under Gunner Eric Larssen, they returned to the liner and conducted the search with the consent of the captain of the vessel. Gunner Larssen announced he was there to see that the ship was searched, and no further objection was raised.

To Appeal to Italian Embassy.

Inspector Hokenson said large stores of liquors of all kinds were being smuggled to bootleggers from Italy on vessels, and it was believed the Dante d'Alighieri had more liquor on board than had been accounted for by her officers. He explained that crews of foreign vessels were provided a certain amount of liquor each day, but that such liquors were listed in the manifests.

During the day squads of Mr. Boyd's agents made several arrests in connection with bootlegging. One squad arrested Simon Straus in his grocery at Columbus Avenue and 103d Street and seized about $1,500 worth of liquor and one of the most unique "stills" uncovered since the Volstead act became operative.

Agents Muck and Jacobs at noon seized a quantity of spurious whisky labels and several cases of essence mixed with alcohol on an automobile on a ferryboat bound for Jersey City. The agents were assigned to investigate a report that bootleggers in New Jersey were obtaining fake labels from a printing establishment in this city and pasting them on "moonshine" whisky. They examined several vehicles on the ferry before they found the spurious labels.

According to the prohibition officials, manufacturers of barbers' supplies have been doing a thriving business through the sale of the essence for use in making spurious whisky. They obtain the alcohol used in the concoction, the agents said, on permits issued by Charles R. O'Connor, State Director of Prohibition Enforcement, on the representation it is to be used for manufacturing purposes only.

17 SELFISH GROUPS BACKING HARDING, DECLARES GOV. COX

Nominee Arraigns "Reactionary" Forces Marshaled by "Senatorial Oligarchy."

RACIAL GROUPS ARE NAMED

Profiteers, Anti-Leaguers, Foes of Reserve Board, Isolation Group and Afro-Americans.

SEES PARTY SOLD TO THEM

And Promises Made to All—Cox Has Lively Day Campaigning in Home State.

Special to The New York Times.

COLUMBUS, Ohio, Oct. 14.—Speaking tonight to a crowd which taxed the capacity of Memorial Hall, Governor Cox asserted that Senator Harding was being backed in the campaign by not fewer than seventeen distinct groups, whose activities discredited the candidate and his party and were opposed to the best interests of the American people.

"The most motley array of questionable groups and influences that was ever behind a candidate for the Presidency," was a phrase employed by the Governor in describing the forces which he said were lined up for Harding and against the peace and welfare of America and the world.

Governor Cox charged that the support of racial groups had been solicited and their discontent fed by insincere promises given from the front porch at Marion by Harding. Of the Germans he said that the masses were good Americans, but were being misled. He charged that some Republican leaders were catering to negroes in States where they were supposed to hold the balance of power, now that negro women had been enfranchised.

The meeting here tonight was the first of a series of addresses which Governor Cox made to large crowds in seven towns and cities of his home State today. The Governor was stirred to his best efforts by the enthusiasm and the popular response to his plea for the League of Nations.

In some cities Governor Cox found opposition to his candidacy, but the day brought much encouragement, and he was satisfied tonight that gloomy reports received concerning conditions in Ohio were unfounded. The chief opposition to him was found among pro-German elements.

At Piqua the famous Piqua Band of thirty pieces, brilliant in red uniforms, was out to meet the Governor. It was this band which marched about the convention hall at San Francisco during the National Convention, playing "Ohio."

The Governor was tired when he reached Columbus tonight, but the demonstration staged for him here put new fighting spirit into him, and his address was one of the most vigorous of the campaign. His attacks on alleged methods used by Republican leaders to stir up racial discontent to obtain a political victory were cheered enthusiastically.

Arraigns Groups Behind Harding.

In the course of his speech Governor Cox said:

"I was not nominated at any 2:11 A. M. conference in the smoky back room of a hotel suite. My nomination came in the open convention as the result of the free choice of the delegates there assembled.

"The candidate of the Senatorial ring has behind him today the most motley array of questionable groups and influences that ever were behind a candidate. I affirm that Senator Harding is the candidate of more than a dozen groups, working through the present reactionary Republican leadership. I assert that the party once led by Abraham Lincoln has been sold to those designing parties to be prostituted for this campaign.

"First, there is the reactionary party of this country.

"Then there is the pro-German party, whose members opposed our successful prosecution of the war.

"Then there is the Italian party, whose members place a futile Italian imperialism over the interests of this nation and over and above the peace of the world.

"There is the 'low wage' party, an organization with a definite understanding that the wages must come down to the levels of 1896 and 1908. I have encountered personally many members of this party.

"Then there is the suppression party, whose members say or secretly believe that every bit of progressive thought is to be choked by denying to all classes of liberals the right to express themselves.

"There is the Greek party and the Bulgarian party, with diverse aims but a common purpose to punish those who considered the welfare of the world as rising superior to the claims of nationalistic ambition.

"There is the bayonet party, which believes martial law is a solvent for all industrial disputes. I have encountered its members, too, and they are thick upon the muster rolls of Will H. Hays's 'money diggers.'

"Then there is the atavistic party, going back to the economic fantasy that the 'foreigner pays the tax.'

"I assert that Senator Harding is backed by the national isolation party, whose object is to secure autocratic position in the world and whose creed is

Continued on Page Three.

Where Harding Stands On the League, in The Weekly Review October 20th.—Advt.

Iron Nails Given as Tips By Germans in Russia

HALLE, Germany, Oct. 14 (Associated Press).—"When we left Moscow several months ago, Dauming and Stoecker (members of the German Economic Mission to Russia) advised me to fill my pockets with iron nails, one of which, they said, would readily be accepted throughout Soviet Russia in payment for courtesy or service."

This information was conveyed by Herr Crispien to the delegates of the Independent Socialist convention today during the course of a heated debate over the issue of accepting or rejecting Moscow's conditions.

Vorwärts, the Socialist organ, says that Crispien's unique revelation provides a most penetrating commentary on present economic conditions in Russia and recalls the procedure of missionaries and explorers who won over the African natives through gifts of beads and mirrors.

LEAGUE MEN EXPLAIN SUPPORT OF HARDING

Thirty-one, Mostly Republicans, Sign Statement Upholding the Senator's Attitude.

HOLD ARTICLE X. MEANS WAR

Insist Real Issue Is Whether Wilson's Covenant Shall Stand or Be Modified.

Thirty-one prominent men, most of them Republicans, who have been classed as favorable to the League of Nations idea, or who, as they express it, are "advocates of international cooperation to promote peace," joined yesterday in explaining why they are supporting Warren G. Harding, Republican nominee for President.

The statement, which was made public by Dr. Jacob Gould Schurman, president of Cornell University, at the University Club, is signed by nearly every prominent Republican who has been considered friendly to the league, except ex-President William H. Taft, who has already indicated his intention of supporting Senator Harding. His brother, Henry W. Taft, is among those joining in the statement.

Others signing the statement are Elihu Root, who is believed to have written it; Charles E. Hughes, Herbert Hoover, Paul D. Cravath, A. Lawrence Lowell, President of Harvard University and chairman of the Executive Committee of the League to Enforce Peace; Oscar S. Straus and George W. Wickersham.

The list also includes Dr. John Grier Hibben, president of Princeton University, and contains in all the names of seventeen college presidents or college executives.

The statement quotes Senator Harding's speeches as showing that he favors the creation of an "association" or "society" of nations, and advocates taking what is best in the League of Nations and the proposed International Court, sponsored by Mr. Root, in order to stabilize peace on the Continent of Europe.

"The question between the candidates," the statement says, "is not whether our country shall join in such an association. It is whether we shall join under an agreement containing the exact provisions negotiated by President Wilson at Paris, or under an agreement which omits or modifies some of those provisions which are very objectionable to great numbers of the American people."

The statement takes a view of Article X. similar to that held by Senator Hiram W. Johnson, Senator William E. Borah and other extreme opponents of the League, and contends that it practically binds the United States to go to war, when necessary, to preserve the "territorial integrity or political independence of any member of the League against external aggression" on the ground that the alternative would be a breach of the solemnly pledged faith of the United States.

"We have reached the conclusion," the statement continues, "that the true course to bring America into an effective League to preserve peace is not by insisting with Mr. Cox upon the acceptance of such a provision as Article X., thus prolonging the unfortunate situation created by Mr. Wilson's insistence upon that article, but by frankly calling upon the other nations to agree to changes in the proposed agreement which will obviate this vital objection and other objections less the subject of dispute."

Text of the Statement.

The text of the statement, with a list of the signers, follows:

"The undersigned, who desire that the United States shall do her full part in association with the other civilized nations to prevent war, have earnestly considered how we may contribute most effectively to that end by our votes in the coming election.

"The question between the candidates is not whether our country shall join in such an association. It is whether we shall join under an agreement containing the exact provisions negotiated by President Wilson at Paris, or under an agreement which omits or modifies some of those provisions that are very objectionable to great numbers of the American people.

"The paper signed by thirty-eight Republican Senators in March, 1919, before the League covenant was adopted at Paris, advised the President that the signers could not approve a treaty in the form then proposed, although it was 'their sincere desire that the nations of the world should unite to promote peace and general disarmament.'

"A majority of the Senate voted to ratify the League amendment with

Continued on Page Two.

HARDING DECLARES BIG POWERS GIVE ASSURANCE OF PLAN

Says They Would Be "Willing Parties" to Association Including Trade Ties.

BROADENS HIS PROPOSAL

But Does Not Give Authority for "Assurance"—Charges Hampering of Trade.

ASSAILS POLICY ON MEXICO

Denies Republican Aims Mean War There—Speaks in Tennessee and Kentucky.

Special to The New York Times.

LOUISVILLE, Ky., Oct. 14.—Rejecting the League of Nations as it is framed at present, Senator Harding would unite the nations of the world in an association in which "mutual commercial and trade problems may be worked out," he told an enthusiastic meeting of 20,000 Louisville citizens in the Jefferson County Armory tonight.

"I regard such a policy," he said, "as perhaps the greatest contribution that can be made to create bonds for the maintenance of world peace. I regard such an arrangement, to which I have assurance the other great nations would be willing parties, as one step in a policy of upbuilding our foreign trade."

While Senator Harding did not give the authority for his "assurance" that other nations would accept his proposal, tonight's speech marked a development of his position in regard to foreign affairs. In his speech of August 28 he proposed a world Court of Justice, modeled after the Root Court and supplemented by an "Association of Nations for Conference." Tonight he included in his international association a proposal for commercial as well as diplomatic agreements with the view of preventing future wars.

Charges Secrecy in Diplomacy.

One reason for American business men not being acquainted with trade conditions abroad, the Senator held, was the Administration's failure to divulge information it had collected through its diplomatic agents.

"It would be difficult to name a time or a place, a year or a State," he said, "which exhibited more of secret diplomacy."

Senator Harding censured the Administration as not having given American business men warning of the coming of the World War in 1914, "when the impending conflict was being discussed by European statesmen and diplomatic clerks."

The Senator urged the adoption by the State Department and the Department of Commerce of a new policy by which their functions abroad in the matter of obtaining commercial information could not overlap. He suggested as a solution a special department sponsored by both the Secretary of State and the Secretary of Commerce.

Speech of Senator Harding.

Senator Harding, in his speech here, said in part:

"I desire to declare to you and through you to the American people that I stand for the full development of our foreign trade. We look back now upon several years of our national history, when the expansion of our foreign trade, just as the prosperity of our American business, was treated with suspicion, as if in some way it had to do with an oppression of the weak by the strong. But both at home and abroad, in American business and in American foreign trade, it has been Republican policies which have maintained high standards of American honor and American commercial practices, and it has been Democratic policies which have wasted their energies in obstruction and withering interference.

"I am not in favor of the Government, whether from benevolent or business reasons, going into the practice of extending loans and credits to support our foreign trade. I am against this because it is outside the function of a wise Government, and because there is less a sense of responsibility upon the part of officials who handle the taxpayers' money than there would be if the taxpayers made their own decision to invest in foreign securities.

"We cannot compete upon equal basis with a country whose people are willing to invest in foreign loans and credits, until the people of America, who can invest, have available the enlightenment and information which will cause them to back up our foreign trade.

Wants Big Merchant Marine.

"Essential to our upbuilding of foreign trade and to its protection and that of our country in war, is the upbuilding of our merchant marine.

"Bondholders and taxpayers of the United States have invested three billions of dollars in new vessels. We now have at our command a greater gross tonnage than any but one nation in the world.

"I am in favor of holding that advantage. I am in favor of the enforcement of the Jones act, which was intended to make it possible for us to hold that advantage. I have no hesitancy in giving full condemnation to the failure of an Administration to put into effect the bidding of Congress.

"Because America's foreign trade is of vital interest to us all and touches the prosperity of every home, there is a wide and righteous resentment because of the policy, continued during nearly eight years of one administration, and resulting in heaping upon our

foreign trade impediments and neglect. I share that resentment.

"First, there is our diplomacy, as it expresses our foreign policies. It has a vital effect upon our foreign trade. We have seen a complete failure of the Administration either to gather, or to give, to our business men and our people any warning of the coming of the World War. The impending conflict was being discussed by European statesmen and diplomatic clerks, but our own State Department gave the American foreign trade no warning.

"Seldom has any information come from the Democratic State Department that did not first reach the American people through the reports of our newspaper correspondents abroad. The Consular Service built by Republican genius is excellent, but the lack of any organization to collect and digest information about the current political affairs in other countries has become notorious.

Denounces "Vacillating" Policy.

"The vacillating and un-American policy which from first to last has comprised every possible attitude, from active warfare to truculent weedling, has kept us in the dark as to our future commercial relationships with Mexico.

"If the Administration has gathered any substantial information about our future business with Europe, it has failed to divulge it, yet this is a time when Europe requires our help. We can find out almost nothing from our Government as to the conditions, social and economic, in those countries which need our help and might furnish us with markets. The American people, last of any on earth, are able to find out any facts about their own relationships with foreign powers. It would be difficult to name a time or a place, a year or a State which exhibited more of secret diplomacy.

"The American who went abroad to do business has been told to go at his own risk and look for no help from this country. We have tasted to the dregs a policy which humiliates American pride and represents the lowest possible ebb of Government service to the upbuilding of confidence upon which our foreign trade must be founded.

Says He Has Assurance from Powers.

"I believe that our first duty, having rejected, as we have rejected, the impossible and dangerous betrayal of America as expressed, for instance, in Article X. of the League of Nations, is to set our faces toward an association with the other nations of the world under which each may be free to express and maintain its own nationalism, but in which the mutual commercial and trade problems may be worked out.

"I regard such a policy as perhaps the greatest contribution that can be made to create bonds for the maintenance of the world's peace. I regard such an arrangement, to which I have assurance the other great nations would be willing parties, as one step in a policy of upbuilding our foreign trade.

"We need a complete new policy. There is no doubt in my mind as to what that policy should be. You may be sure that it includes a firm determination to protect all Americans wherever they go upon their legitimate errands.

"Secrecy in diplomatic affairs is sometimes necessary, and it is hypocrisy to pretend that the contrary is true, but when I am elected there will be a minimum of such secrecy rather than a maximum.

"You may be sure that I recognize the fact, for it is a fact, that there is less co-operation between our Government acting as a Government and our foreign trade than in any other large commercial nation in the world. I do not intend that this shall continue.

Urges Department Change.

"The Government must serve the people and their interests. That is one of the reasons for its existence. And at the present time its service cannot be efficiently given to assist in building our foreign trade without a reorganization of our State Department and our Department of Commerce. The American business man is confused because both of these departments are doing overlapping work and are sometimes coming into conflict, so that the very person to whom they might give help is referred by one to the other and back again.

"Under the State Department the Consuls are gathering trade information, under the Commerce Department the same information may be gathered by the Commercial Attaches. The policy of the State Department toward American foreign trade may be one policy, and the policy of the Department of Commerce may be another. There must be an early solution of the difficulty.

"One possible plan is to place under the State Department the determination of policies, the furnishing of information and the giving of assurance of aid and protection which affects American foreign trade. Another possible solution is that of a special department, sponsored by the Secretary of State and the Secretary of Commerce, so that we may efficiently direct all our energies under one definite program."

Favors Adjusting Allies' Debts.

Senator Harding inserted into his prepared speech tonight an elaboration upon his remarks at Chattanooga last night when he pledged a Republican administration to be watchful of war debts owed to this country by European nations.

"During the war," he said, "we not only sent billions of dollars on our own account, but we loaned many millions more to be expended by our allies, and especially by Great Britain. In addition, we gave outright, by private as well as public subscriptions, further great sums to relieve the needs of stricken Europe. The latter we gave with a free hand and a free heart and we desire nothing in return except the good-will of those to whom we gave.

"The loans, however, stand upon a different footing. Both we and our allies recognize these loans as constituting a legitimate indebtedness, but they are not represented by anything more definite than Ambassadorial notes.

"Nothing could be further from my desire than that the payment of these loans should be harshly or importunately enforced. We were all engaged in fighting a common enemy, and in the adjustment of the obligations which were incurred among ourselves we must deal with one another in a spirit of the utmost leniency. Nevertheless, these debts are, in principle, of the same binding quality as those which were incurred in the form of loans made directly by the people and represented by interest-bearing bonds. The only difference is that in the one case the money was advanced by our Government after first collecting it from these individual citizens in the form of taxation or loans.

"It is not inaccurate to say that the Government in the transaction occupies the relation of trustee to the American people, from whom the money came and, like any other trustee, may not surrender their right to repayment without their consent, express or implied.

"I take it for granted, therefore, that these debts will sooner or later be funded and paid. I feel sure our Allies, as soon as they are able, will want to pay them. In the meantime it makes for future misunderstanding to have this matter in its present unsettled form.

"I shall regard it as one of the first duties of the incoming Administration to take up the subject of adjusting these great debts and putting them in a form where we shall know exactly what to expect, and how and when to expect it, and our allies will know exactly what they are to meet and how and when they are to meet it.

"We should do this for another reason: Whatever our allies are finally to pay should be put in the form of definite obligations bearing a reasonable rate of interest, so they may be negotiated and the proceeds used to reduce our own burdensome debt and thereby decrease the intolerable load of taxation which the American people are now obliged to bear, and, quite as important, to pay off our enormous floating debt, relieve our banking system from carrying it and raising funds for the use of legitimate business and bringing interest charges back to a normal rate."

Makes Speeches on the Way.

Senator Harding arrived here at nightfall after a day of speeches and rear-platform talks in Tennessee and Kentucky on his way from Chattanooga. Governor Morrow of Kentucky and Mayor Smith of Louisville met the Senator at the train with a reception committee of Louisville citizens headed by William Heybarn.

The party motored through comparatively deserted streets to the Seelbach Hotel, where a large and noisy crowd was waiting and swarmed around the Harding car. The Senator and Mrs. Harding were busy shaking hands until the police cleared a way to the hotel lobby.

The candidate and Mrs. Harding dined privately in the hotel before leaving for the armory, where Governor Morrow presided. Mrs. Marvin H. Lewis introduced the Senator.

Senator Harding made three speeches early this morning in Tennessee at Spring City, Rockwood and Oakdale, discussing Americanism and the Cummins-Esch Railroad act.

Calms Football Players.

Coming into Kentucky, a scrimmage on the Center College football field at Danville was delayed for half an hour in the afternoon when Senator Harding arrived. Three thousand persons had assembled on the bleachers and field watching the team that hopes to beat Harvard and that was unconquered last season. The Kentucky players came to the platform erected in front of the bleachers just before the Senator started to speak.

As the Senator mounted the platform steps a group of students gave him a cheer, which was immediately returned from another part of the field by a cheer for Cox. There was some commotion in the Cox section when Senator Harding began and he turned his remarks to the opposition group.

"Boys," said he, "I like for young fellows to be enthusiastic about their leader, but I want them to be Kentucky gentlemen and not insist on interrupting me. That is all. I respect the man who has his convictions and I respect my fellow-Americans who have other convictions than my own, but when you are a real American you listen to both sides of a case, especially if the one speaking is a candidate for the Presidency."

Denies Threat of War on Mexico.

At Somerset, Ky., Senator Harding said:

"Many Democratic speakers are telling our countrymen everywhere that Republican success means war with Mexico. It seems to be a specialty with the Democratic Party to foresee war and then keep us out of it during the campaign. The Republican Party is not a war party, though we did insist on fighting vigorously and with all our resources after we were involved in the great world conflict.

"But this campaign scare will not deceive America a second time. The policy of the present Administration, through distrust in Mexico and through humiliation at home, will be quickly reversed when we come into power, but instead of war it will bring confidence, respect and tranquillity.

"Mexico understands the Republican policy as do Americans who are more intimately concerned with our relationship with the sister republic. We never intend to tell them who shall govern there—that is Mexico's own affair. We only mean to say as neighbors and friends we want to extend a helping hand, when invited so to do; that we ask nothing except the protection of American lives when rightfully in Mexican territory and the protection of American property which is rightfully owned there.

"We ask that of Mexico and everybody else in the world. That doesn't mean war; that means the Golden Rule of International relationship, the respect for the rights of Americans which are mean to give to all other nationalists in the world.

"There are many things of interest in the campaign," Senator Harding said to a crowd of 800 at Neida, Ky., "but I cannot hope to talk to you about them all. I hold in my hand, for illustration, a copy of the Treaty of Peace with Germany and the League of Nations Covenant."

"That's some book in size," exclaimed a man in the crowd.

"I got it out this morning," the Senator continued, "because I noticed in morning papers that the Democratic candidate for President and some of his ardent supporters are insisting that the covenant shall be printed and made available to all America.

"Well, the President so interwove the covenant into the treaty that you would have to print all of it and even then if you want to understand it perfectly it would have to be printed in both French and English, because it was so written. I do not object to the printing of it. I wish it might be in the hands of all Americans if they would only read it, but somehow I suspect you would be better satisfied if you just had one little section of it and I will read that to you from the official text."

And Senator Harding read Article X. of the covenant.

"That is the heart of the covenant," he went on. "That is the pledge of America to give its boys to the maintenance of the existing territorial boundaries of the world. And, speaking for the Republican party, I am opposed to it for the United States of America."

Hints War Over Monroe Doctrine.

"Then there is another phase that, maybe, you ought to have printed in both languages, and then all you boys and girls would have to study French to understand, because curiously enough, if it interests you, the French text says one thing and the English text says another thing. For the benefit of us Americans who believe in the good old Monroe Doctrine of America dominating the affairs of the New World as they concern us the covenant says:

Nothing in this covenant shall be deemed to affect the validity of international engagements, such as treaties of arbitration or regional understandings like the Monroe Doctrine, for securing the maintenance of peace.

That is the English text that we are supposed to follow, but the French text says:

International engagements, such as treaties of arbitration and regional understandings like the Monroe Doctrine, which assure the maintenance of peace are not considered as incompatible with any of the provisions of the present peace.

"So you take your choice. I prefer the English text, but if we enter it without an understanding we will have to go to war to determine which is right. And I believe in safety first, my countrymen."

Senator Harding will leave here tomorrow for Indianapolis, where he will speak tomorrow night.

REPUBLICANS DECLINE HARDING-COX DEBATE

Senator Does Not Regard It as Appropriate to a Presidential Contest.

ON BOARD SENATOR HARDING'S SPECIAL TRAIN, Oct. 14.—Republican managers on Senator Harding's train announced definitely late today that the Democratic proposal for a League of Nations debate between the Republican nominee and Governor Cox would not be accepted.

Senator Harry S. New, head of the Republican Speakers' Bureau, said he had not yet received the proposal sent him by Senator Pat Harrison, in charge of Democratic speaking arrangements, and added:

"I would not for a moment consider a proposition so utterly absurd."

Neither Senator New nor other members of the candidate's immediate party would go into a detailed discussion of the subject, but it was said that Senator New's position accorded with that of Senator Harding.

The question of a joint debate is not a new one, although broached formally now for the first time. During the campaign Mr. Harding has frequently told his friends that he did not regard direct debate as a course in keeping with the practices of a Presidential contest.

The purpose of the Republican nominee, his leaders have said, has been from the start to develop his views in deliberate public addresses. They said tonight that they saw no reason now to change that policy.

Roosevelt Predicts Swing.

VINCENNES, Ind., Oct. 14.—Referring to the coming election as a "great national emergency" because of the importance of the League of Nations issue, Franklin D. Roosevelt declared today in addresses here and at Sullivan, Ind., that hundreds of thousands of voters, while retaining their general Republican affiliation, were going to vote for Governor Cox, "because their own convictions tell them that the future of the country is at stake."

SAYS EUROPE WON'T TAKE HARDING PLAN

Ambassador Davis Tells Cooper Union Audience That New League Is Impractical.

SEPARATE PEACE DECRIED

James M. Beck to Present Republican Arguments In Same Hall This Evening.

The suggestion of Senator Warren G. Harding for the formation of a new association of nations was characterized as impractical by John W. Davis, Ambassador to Great Britain, in a speech at Cooper Union last night. Ambassador Davis, whose presentation of the argument for the League will be followed tonight by an argument against the League by James M. Beck, said that no responsible European statesman considered the proposal for the creation of a new covenant of a new League of Nations within the realm of practical politics. He declared that the issue in the campaign was between the entrance of the United States into the League or staying out.

Ambassador Davis also called Senator Harding's suggestion for a separate peace with Germany by resolution unpractical, and said the suggestion took no account of the difficulties of the adjustment of the ownership of German ships and other property seized by the United States, the expense of the American army of occupation, reparation for the deaths of the innocent victims of the Lusitania and other matters of controversy settled by the present Peace Treaty.

Mr. Davis said the League of Nations, far from being "moribund," as declared by Senator Harding, was actively functioning, and he gave in detail a list of the present activities and accomplishments of the League. He asserted that the purposes sought by the League were American purposes, and declared there was no danger of Americanize the Covenant, as it was already American.

Answering the argument of the League's opponents that entrance into the League would subject the United States to risks, Ambassador Davis said there were greater risks for the United States in staying out. There was an economic risk, he said, pointing out that the United States might find the best markets of the world closed; there was a political risk, as the United States would occupy an isolated position and possibly have to encounter the jealousy and enmity of the rest of the world, and there was a moral risk in that the United States might lose its own self-respect and the opportunity to take a place of leadership among the nations.

Declares Separate Peace Impossible.

"To call those nations together today to negotiate those treaties, as they would have to do to dissect the League of Nations from them," said the speaker in discussing Senator Harding's proposal for a separate peace by negotiation with each of the enemy countries, "we would have to call all mankind once more, not to the council chamber, but to the battlefield. It cannot be done, my friends. And, more than that, whether America comes or goes, it will not be done. Whatever doubts I might feel as to the feasibility of that program are not, I confess, removed by a description of the steps that are to lead up to it. Ambassador Davis was frequently applauded. In the questioning which always follows a speech in Cooper Union, he answered freely and with telling effect, except where the question concerned the nation. He was also accredited Mr. Davis explained his position clearly on the first of these questions, which concerned the six votes the British Empire has in the League Assembly, where the United States has only one vote.

"I am the accredited representative of the American people to Great Britain and I must not discuss any matter that it would be indelicate for me to discuss," Ambassador Davis said. "I will say that I approve the provision. We have no better friends in the world, none who so possess the same purposes and think the same thoughts, as Canada, Australia, New Zealand and South Africa."

Mr. Davis caused a laugh in answering a query that if there should be universal disarmament how could England longer hold Ireland.

"I have two reasons for not answering," he said. "The first is the official reason to which I alluded. The second is that I have a good bit of Irish blood myself."

"We were told the other day that this League, so hopefully conceived and so inspired with an earnest desire for human welfare and advancement, was already moribund beyond hope of restoration," said the Ambassador, in beginning his criticism of Senator Harding's suggestions, "and the gentleman who made that announcement promised that, if he were elected President, he would negotiate a new covenant in its room instead. Well, for an institution that has been so bitterly bewailed and so recently interred, it shows surprising signs of life."

Tells of League's Activities.

Mr. Davis then stated exactly what the League had accomplished. It had taken over the government of the Sarre Basin and the government of Dantzig, he said; had prevented war between Finland and Sweden over the Aland Islands, had suspended hostilities between Poland and Lithuania, had done all in its power to bring back to their homes 500,000 prisoners of war who were still in Siberia, had assembled its labor conference at Washington, its seamen's conference in Genoa, its financial conference at Brussels and its court conference at the Hague, and had appointed its permanent committees on disarmament, health, international transit and justice.

Ambassador Davis said the Disarmament Committee was already forming a plan for the disarming of the world so that the nations might be relieved from this huge drag upon their finances and the peace of the world be made safer. He asked if the United States had no concern with this question, or with the mandates, by which government is to be furnished to people of the former possessions of Germany, or with the International Court, which is to be the creation of and is to function under the League.

"Now, these are pressing things," he continued, "and, to my mind, from purely selfish motives it is of the highest importance to America, and the American people that they should no longer be a distant waiter in the antechamber, but should sit at the council board.

"What is the alternative? For my part—not as a Democrat, although I should have to admit membership in that somewhat ancient organization, not as a partisan, but as one who really wants a concrete question to be presented to the American people—the issue has now come to this: Do we go in or do we stay out!"

Cries of "stay out" came from different parts of the hall.

"That represents what I should call a very respectable minority," said Mr. Davis, smiling, and there was enthusiastic applause.

"But let us take the minority at their word and agree to stay out and see what we are going to do then."

"Now, they say if we stay out what we are going to do is to scrap this League and draw up, with the aid of the wisest minds that can be assembled (still to be named)—I do not know upon whom that great compliment is ultimately to fall—but with the aid of the wisest minds that can be assembled, we shall draw up a new Covenant and present that to the waiting nations, who will, of course, be agreed to embrace it.

No Thought of Abandonment Abroad.

"If I may produce myself as a witness and may speak from a not entirely restricted acquaintance with a not small number of the statesmen now prominent in the affairs of Europe, no responsible statesman in Europe who has the burden and the care of government in his hands has any thought whatever of abandoning or scrapping the present League of Nations.

"There are countries where it is not being talked about besides America, although it seems to me it is being talked of a little here. Russia rejects it, as she rejects everything else. It represents what we believe to be orderly government in the world. Mexico has not found voice, and the chaotic and torn empire of Turkey, so far as I know, has given no utterance to any opinion on the subject. But there is no other nation in the world that I now recall that is any longer debating the substance of the covenant, is any longer weighing the credit of its authorship, that is any longer trying to appraise its risk and commitments. They, including the Central Empires, have made their choice and have determined to come in.

"I venture the assertion that there is not outside of America any responsible statesman who believes that at this time and in the present temper of the world the negotiation of a new covenant for a new league is within the domain of practical politics.

"When the war was over two million Americans were in Europe to vouch our faith in the cause of freedom. I don't think the world today is as ready to take America's leadership as it was eager to do it eighteen months ago. And I make that statement without any effort to blame or praise or to allocate responsibility. I merely state it as a patent fact which we owe it to ourselves not to forget.

"And in the second place, not only in America but around the world there has followed the same sort of reaction that has followed every great war in human history. Men's minds are no longer so ardent; their hopes not so high. The same great altruistic purposes are not moving in their breasts. National hopes and ambitions, age-long fears and hatreds, have gone out of the slimy caverns to disturb the councils of the purposes of men. Much of that is inevitable. Much of it lies in the inability of the poor, weak human nature to stay long upon the heights without descending again into the valleys. But there it is, and it is a wonderful thing to meet, therefore, on the eve of a great and victorious war, in the sunshine of a great deliverance, the pledge of mankind to a great cause to attach their signatures to the paper that embodies it.

Would be Confession of Failure.

"It is a very different thing to call them together today. Well, I think at least a sergeant at arms would be necessary in the meeting. And then, something more: We are asking them today to accept the new covenant—a confession of failure in the covenant they had already signed. Call them together with that failure waiting their minds. Ask them to take what somebody described the other day as the dim adumbration of a hypothetical substitute.

"Suppose they wanted to do it? Could they do it? We have heard much of the treaty of the League of Nations being tied into the treaty with Germany and tied by American influence. But the treaty of the League—the Austrian Treaty, the Hungarian Treaty, the Bulgarian Treaty, and the treaty with the Ottoman Empire? Not American hands. They did it because the statesmen of Europe thought it the thing to do, and they tied it just as indissolubly with those treaties as it was tied with the treaty with Germany. Whether those treaties are good or bad, wise or unwise, just or unjust, they are all the law that Europe knows today. Tear them up, you would have confusion worse confounded, and set back the reconstruction of the world for another twenty-five years at least.

"To call those nations together today to re-negotiate those treaties, as they would have to do to dissect the League of Nations from them, we would have to call all mankind once more, not to the council chamber, but to the battlefield. It cannot be done, my friends. And, more than that, whether America comes or goes, it will not be done. Whatever doubts I might feel as to the feasibility of that program are not, I confess, removed by a description of the steps that are to lead up to it. Ambassador Davis was frequently applauded. In the questioning which always follows a speech in Cooper Union, he answered freely and with telling effect, except where the question concerned the nation. He was also accredited Mr. Davis explained his position clearly on the first of these questions, which concerned the six votes the British Empire has in the League Assembly, where the United States has only one vote.

"I am the accredited representative of the American people to Great Britain and I must not discuss any matter that it would be indelicate for me to discuss," Ambassador Davis said. "I will say that I approve the provision. We have no better friends in the world, none who so possess the same purposes and think the same thoughts, as Canada, Australia, New Zealand and South Africa."

Mr. Davis caused a laugh in answering a query that if there should be universal disarmament how could England longer hold Ireland.

"I have two reasons for not answering," he said. "The first is the official reason to which I alluded. The second is that I have a good bit of Irish blood myself."

"We were told the other day that this League, so hopefully conceived and so inspired with an earnest desire for human welfare and advancement, was already moribund beyond hope of restoration," said the Ambassador, in beginning his criticism of Senator Harding's suggestions, "and the gentleman who made that announcement promised that, if he were elected President, he would negotiate a new covenant in its room instead. Well, for an institution that has been so bitterly bewailed and so recently interred, it shows surprising signs of life."

Tells of League's Activities.

Mr. Davis then stated exactly what the League had accomplished. It had taken over the government of the Sarre Basin and the government of Dantzig, he said; had prevented war between Finland and Sweden over the Aland Islands, had suspended hostilities between Poland and Lithuania, had done all in its power to bring back to their homes 500,000 prisoners of war who were still in Siberia, had assembled its labor conference at Washington, its seamen's conference in Genoa, its financial conference at Brussels and its court conference at the Hague, and had appointed its permanent committees on disarmament, health, international transit and justice.

Ambassador Davis said the Disarmament Committee was already forming a plan for the disarming of the world so that the nations might be relieved from this huge drag upon their finances and the peace of the world be made safer. He asked if the United States had no concern with this question, or with the mandates, by which government is to be furnished to people of the former possessions of Germany, or with the International Court, which is to be the creation of and is to function under the League.

"Now, these are pressing things," he continued, "and, to my mind, from purely selfish motives it is of the highest importance to America, and the American people that they should no longer be a distant waiter in the antechamber, but should sit at the council board.

"What is the alternative? For my part—not as a Democrat, although I should have to admit membership in that somewhat ancient organization, not as a partisan, but as one who really wants a concrete question to be presented to the American people—the issue has now come to this: Do we go in or do we stay out!"

Cries of "stay out" came from different parts of the hall.

"That represents what I should call a very respectable minority," said Mr. Davis, smiling, and there was enthusiastic applause.

"But let us take the minority at their word and agree to stay out and see what we are going to do then."

"Now, they say if we stay out what we are going to do is to scrap this League and draw up, with the aid of the wisest minds that can be assembled (still to be named)—I do not know upon whom that great compliment is ultimately to fall—but with the aid of the wisest minds that can be assembled, we shall draw up a new Covenant and present that to the waiting nations, who will, of course, be agreed to embrace it.

No Thought of Abandonment Abroad.

"If I may produce myself as a witness and may speak from a not entirely restricted acquaintance with a not small number of the statesmen now prominent in the affairs of Europe, no responsible statesman in Europe who has the burden and the care of government in his hands has any thought whatever of abandoning or scrapping the present League of Nations.

"There are countries where it is not being talked about besides America, although it seems to me it is being talked of a little here. Russia rejects it, as she rejects everything else. It represents what we believe to be orderly government in the world. Mexico has not found voice, and the chaotic and torn empire of Turkey, so far as I know, has given no utterance to any opinion on the subject. But there is no other nation in the world that I now recall that is any longer debating the substance of the covenant, is any longer weighing the credit of its authorship, that is any longer trying to appraise its risk and commitments. They, including the Central Empires, have made their choice and have determined to come in.

"I venture the assertion that there is not outside of America any responsible statesman who believes that at this time and in the present temper of the world the negotiation of a new covenant for a new league is within the domain of practical politics.

"When the war was over two million Americans were in Europe to vouch our faith in the cause of freedom. I don't think the world today is as ready to take America's leadership as it was eager to do it eighteen months ago. And I make that statement without any effort to blame or praise or to allocate responsibility. I merely state it as a patent fact which we owe it to ourselves not to forget.

"And in the second place, not only in America but around the world there has followed the same sort of reaction that has followed every great war in human history. Men's minds are no longer so ardent; their hopes not so high. The same great altruistic purposes are not moving in their breasts. National hopes and ambitions, age-long fears and hatreds, have gone out of the slimy caverns to disturb the councils of the purposes of men. Much of that is inevitable. Much of it lies in the inability of the poor, weak human nature to stay long upon the heights without descending again into the valleys. But there it is, and it is a wonderful thing to meet, therefore, on the eve of a great and victorious war, in the sunshine of a great deliverance, the pledge of mankind to a great cause to attach their signatures to the paper that embodies it.

Would be Confession of Failure.

"It is a very different thing to call them together today. Well, I think at least a sergeant at arms would be necessary in the meeting. And then, something more: We are asking them today to accept the new covenant—a confession of failure in the covenant they had already signed. Call them together with that failure waiting their minds. Ask them to take what somebody described the other day as the dim adumbration of a hypothetical substitute.

"Suppose they wanted to do it? Could they do it? We have heard much of the treaty of the League of Nations being tied into the treaty with Germany and tied by American influence. But the treaty of the League—the Austrian Treaty, the Hungarian Treaty, the Bulgarian Treaty, and the treaty with the Ottoman Empire? Not American hands. They did it because the statesmen of Europe thought it the thing to do, and they tied it just as indissolubly with those treaties as it was tied with the treaty with Germany. Whether those treaties are good or bad, wise or unwise, just or unjust, they are all the law that Europe knows today. Tear them up, you would have confusion worse confounded, and set back the reconstruction of the world for another twenty-five years at least.

"To call those nations together today to re-negotiate those treaties, as they would have to do to dissect the League of Nations from them, we would have to call all mankind once more, not to the council chamber, but to the battlefield. It cannot be done, my friends. And, more than that, whether America comes or goes, it will not be done. Whatever doubts I might feel as to the feasibility of that program are not, I confess, removed by a description of the steps that are to lead up to it. Ambassador Davis was frequently applauded. In the questioning which always follows a speech in Cooper Union, he answered freely and with telling effect, except where the question concerned the nation. He was also accredited Mr. Davis explained his position clearly on the first of these questions, which concerned the six votes the British Empire has in the League Assembly, where the United States has only one vote.

"I am the accredited representative of the American people to Great Britain and I must not discuss any matter that it would be indelicate for me to discuss," Ambassador Davis said. "I will say that I approve the provision. We have no better friends in the world, none who so possess the same purposes and think the same thoughts, as Canada, Australia, New Zealand and South Africa."

Mr. Davis caused a laugh in answering a query that if there should be universal disarmament how could England longer hold Ireland.

"I have two reasons for not answering," he said. "The first is the official reason to which I alluded. The second is that I have a good bit of Irish blood myself."

"We were told the other day that this League, so hopefully conceived and so inspired with an earnest desire for human welfare and advancement, was already moribund beyond hope of restoration," said the Ambassador, in beginning his criticism of Senator Harding's suggestions, "and the gentleman who made that announcement promised that, if he were elected President, he would negotiate a new covenant in its room instead. Well, for an institution that has been so bitterly bewailed and so recently interred, it shows surprising signs of life."

Tells of League's Activities.

Mr. Davis then stated exactly what the League had accomplished. It had taken over the government of the Sarre

LEAGUEMEN EXPLAIN SUPPORT OF HARDING

Continued from Page 1, Column 7.

modifications, which there is good evidence to show would have been accepted by the other nations; but Mr. Wilson refused to accept these modifications, and insisted upon the agreement absolutely unchanged, and Democratic Senators sufficient in number to defeat the treaty as modified followed Mr. Wilson by voting against ratification.

"That is substantially the difference between the parties now. The Democratic platform and candidate stand unqualifiedly for the agreement negotiated at Paris without substantive modification.

Quotes Platform and Nominee.

"On the other hand, the Republican platform says:

The Republican Party stands for agreement among the nations to preserve the peace of the world. We believe that such an international association must be based upon international justice and must provide methods which shall maintain the rule of public right by the development of law and the decision of impartial courts; and which shall secure instant and general international conference whenever peace shall be threatened by political action so that the nations pledged to do and insist upon what is just and fair may exercise their influence and power for the prevention of war.

"Mr. Harding said in his speech of Aug. 28:

There are distinctly two types of international relationship. One is an offensive and defensive alliance of great powers. . . . The other type is a society of free nations, or an association of free nations, or a league of free nations animated by considerations of right and justice instead of might and self-interest, and not merely proclaimed an agency in pursuit of peace, but so organized and so participated in as to make the actual attainment of peace a reasonable possibility. Such an association I favor with all my heart and I would make no fine distinction as to whom credit is due. One need not care what it is called. Let it be an association, a society or a league, or what not. Our concern is solely with the substance, not the form thereof.

"Mr. Harding has since repeatedly reaffirmed the declarations of this speech in the most positive terms.

"The question accordingly is not between a league and no league, but is whether certain provisions in the proposed league agreement shall be accepted unchanged or shall be changed.

"The contest is not about the principle of a league of nations, but it is about the method of most effectively applying that principle to preserve peace.

"If the proposed changes in the Paris agreement were captious or without substantial grounds, one might question the sincerity of their advocates. This, however, is not the case.

"The principal change proposed concerns Article X. of the League Covenant as negotiated at Paris. Mr. Wilson declares this to be 'the heart of the League,' and the chief controversy is about this.

Declare Nations Pledge to Enter War.

"Article X. provides that the nations agreeing to the treaty shall 'preserve as against external aggression the territorial integrity and existing political independence of all members of the League.

"That is an obligation of the most vital importance and it certainly binds every nation entering into it to go to war whenever war may be necessary to preserve the territorial integrity or political independence of any member of the League against external aggression.

"It is idle to say that Congress has power to refuse to authorize such a war, for whenever the treaty calls for war a refusal by Congress to pass the necessary resolution would be a refusal by our Government to keep the obligation of the treaty. The alternative would be war or a breach of the solemnly pledged faith of the United States.

"We cannot regard such a provision as necessary or useful for a league to preserve peace.

"We have reached the conclusion that the true course to bring America into an effective league to preserve peace is not by insisting with Mr. Cox upon the acceptance of such a provision as Article X., thus prolonging the unfortunate situation created by Mr. Wilson's insistence upon that article, but by frankly calling upon the other nations to agree to changes in the proposed agreement which will obviate this vital objection and other objections less the subject of dispute.

"For this course we can look only to the Republican Party and its candidate; the Democratic Party and Mr. Cox are not bound to follow it. The Republican Party is bound by every consideration of good faith to pursue such a course until the declared object is attained.

"The conditions of Europe make it essential that the stabilizing effect of the treaty already made between the European Powers shall not be lost by them and that the necessary changes be made by changing the terms of that treaty rather than by beginning entirely anew.

Senator Harding's Attitude.

"That course Mr. Harding is willing to follow, for he said in his speech of Aug. 28th:

I would take and combine all that is good and excise all that is bad from both organizations (the Court and the League). This statement is broad enough to include the suggestion that if the League which has heretofore riveted our considerations and apprehensions has been so entwined and interwoven into the peace of Europe that its good must be preserved in order to stabilize the peace of that continent, then it can be amended or revised so that we may still have a remnant of the world's aspirations in 1918 builded into the world's highest conception of helpful co-operation in the ultimate realization.

"We therefore believe that we can most effectively advance the cause of international co-operation to promote peace by supporting Mr. Harding for election to the Presidency.

"Oct. 14, 1920.

LYMAN ABBOTT,
NICHOLAS MURRAY BUTLER, President Columbia University.
ROBERT S. BROOKINGS, President, Washington University, St. Louis.
PAUL D. CRAVATH,
CHARLES W. DABNEY, University of Cincinnati.
WILLIAM H. P. FAUNCE, President, Brown University.
FRANK J. GOODNOW, Johns Hopkins University.
WARREN GREGORY, San Francisco.
JOHN GRIER HIBBEN, President, Princeton University.
HERBERT HOOVER,
CHARLES EVANS HUGHES,
ALEXANDER C. HUMPHRIES, President Stevens Institute of Technology.
ERNEST M. HOPKINS, President, Dartmouth College.
WILLIAM LAWRENCE, Bishop of Massachusetts.
SAMUEL McCUNE LINDSAY, President, Academy Political Science, Columbia University.
A. LAWRENCE LOWELL, President, Harvard University; Chairman, Executive Committee League to Enforce Peace.
JOHN HENRY MAC CRACKEN, President, Lafayette College.
SAMUEL MATHER, Cleveland, Ohio.
GEORGE A. PLIMPTON, President, Board of Trustees, Amherst College.
HENRY S. PRICHETT, President, Carnegie Foundation for Advancement of Teaching.
CHARLES A. RICHMOND, President, Union College, Schenectady, N. Y.
ELIHU ROOT.
JACOB GOULD SCHURMAN, former President, Cornell University.
HENRY L. STIMSON.
OSCAR S. STRAUS, member Executive Committee, League to Enforce Peace.
HENRY W. TAFT, member Executive Committee, League to Enforce Peace.
ISAAC M. ULLMAN, New Haven, member Executive Committee, League to Enforce Peace.
WILLIAM ALLEN WHITE, editor, Emporia, Kan.
GEORGE W. WICKERSHAM, member Executive Committee, League to Enforce Peace.
W. W. WILLOUGHBY, Professor Political Science, Johns Hopkins University.
RAY LYMAN WILBUR, President, Leland Stanford, Jr., University.

Vassar President Declines to Sign.

Dr. H. N. MacCracken, President of Vassar College, refused to join in the statement on the ground that those signing would be unable to influence Senator Harding, if the latter should be elected President, and that nothing in the nature of international co-operation could be expected from the group of Republican Senators who, he said, in his opinion, would continue to control the Republican policy. Dr. MacCracken said:

"Although I have been asked to sign the statement which has been written by Elihu Root in behalf of Senator Harding's candidacy, I cannot do so, for the reason that the names of those signing it will not in my opinion have any influence on Senator Harding's foreign policy after election. It seems to me that the same group of Republican Senators will control the Republican policy who have controlled it in the past, and that nothing is to be expected from them in the way of international co-operation."

HURLEY SHOES
"NONE SO GOOD"

Perhaps you wear Hurley Shoes. This is not for you—you know. Men who don't have yet to learn of Hurley styling—comfort and durability.

1434 Broadway, 1357 Broadway
1177 Broadway, 215 Broadway
41 Cortlandt St., 254 Fifth Ave.

Factory—Rockland, Mass.

We Have No Illusions as to Human Nature

From England's famous South Sea Bubble, in 1720, and John Law's fantastic scheme for liquidating the National Debt of France, down to 520% Miller and the operations of Ponzi, in Boston, it has been demonstrated time and time and time again that the mass of mankind can be stampeded by almost any appeal to their lust for gold.

These advertisements are addressed to people of judgment, whether that judgment be inherited or acquired by experience, who prefer the guaranteed security of 6% Prudence-Bonds, to the glowing attractions of speculation!

We have prepared a booklet describing Prudence-Bonds in detail, which we will send without any obligation to you.

We pay the 4% Normal Federal Income Tax

Ask for Booklet F-71

Realty Associates Investment Corporation

31 Nassau St., New York — 162 Remsen St., Brooklyn

Denominations of $100, $500 and $1000

Guaranty Trust Company of New York, Trustee of This Issue.

RAG PAPERS 500 YEARS OLD

CRANE'S Bonds belong to the kind of paper that has withstood the hardest kind of wear for five hundred years.

CRANE'S Bonds are all-rag, and books printed on all-rag papers dating from the discovery of printing [1448] are still in existence.

Copies of the Donatus, a schoolbook—you know what sort of usage schoolbooks get—have been preserved for over 400 years, solely by the extraordinary toughness of their paper. And Bibles, and popular plays like Shakespeare's—nothing but the quality of the paper saved them.

That is what all-rag paper means. CRANE'S Bonds are not printing papers; they are writing papers, but they have the same lasting quality that has preserved those old books.

100% selected new rag stock
119 years' experience
Bank notes of 22 countries
Paper money of 438,000,000 people
Government bonds of 18 nations

Crane's
BUSINESS PAPERS

ADVERTISEMENT.

HON. ELIHU ROOT

will deliver his only address of the campaign at

CARNEGIE HALL

Tuesday Evening, October 19, 1920, at 8:30 o'Clock

under the auspices of the NATIONAL REPUBLICAN CLUB

Admission Free. Those desiring reserved seats should apply immediately to Campaign Committee, National Republican Club, 54 West 40th Street, before October 18th.

Campaign Committee of National Republican Club

"SOCIETY'S LATEST RENDEVOUS"
Cholly Knickerbocker in N.Y. American

PALAIS ROYAL
48th STREET AT BROADWAY

OPENS for Dinner TONIGHT
And Nightly Thereafter at 6:30 p.m.

DANCING
Paul Whiteman's Orchestra

For Economical Pencil Luxury Use

VENUS
PERFECT PENCILS

American Lead Pencil Co., 220 Fifth Avenue, N.Y.

SAYS HARDING WANTS LEAGUE REJECTION

Senator Johnson Declares Candidate's Position Is Not Ambiguous.

Special to The New York Times.

CLEVELAND, Oct. 14.—"The League of Nations is the greatest campaign issue since the civil war. The line of demarkation is clear—the Democrats are on one side and the Republicans are on the other."

In these words Senator Hiram Johnson began his address at a Republican rally here tonight.

"The issue today is the League of Nations as presented by President Wilson, which Cox says he'll take this country into, and which Harding says he won't," the Senator went on.

"There is nothing ambiguous or uncertain in our candidate's declaration. He has courageously taken this stand. He has put the League behind him. He wants neither interpretations nor reservations, but rejection.

"Eighteen months ago when Mr. Wilson called the League of Nations the greatest Magna Charta hum

SWANN SAYS TRUSTS PUT BAR AGAINST HIM

Asserts That "Predatory Interests" Dictated Committee's Attack on His Candidacy.

THEIR "SCHEMES" OPPOSED

He Attacks in Turn W. D. Guthrie, De Lancey Nicoll, F. M. Scott, J. A. Garver and I. J. Kresel.

District Attorney Edward Swann, whose candidacy for the Supreme Court was denounced by the Judiciary Committee of the New York City Bar Association, issued a statement last evening attacking individually several members of the committee and asserting that their action was "dictated by the interests which its members represent—the Gas Trust, the Asphalt Trust, the Traction Trust, the rent profiteers and the Election Slush Fund Gang."

Mr. Swann charged that the report opposing his candidacy was "the natural sequel to the sinister propaganda carried on by the predatory interests against me as District Attorney because of my vigorous opposition to their schemes for preying on the public." One of these "schemes" which he mentions is bond sales to the State "through the means of which $2,000,000 was stolen from the State Treasury."

Assertions contained in the statement that John A. Garver, Vice President of the Bar Association, went to Mr. Swann's house as counsel for the Consolidated Gas Company and tried to have him withdraw opposition to the Consolidated Gas Company's suit for the annulment of the 80-cent gas law, were categorically denied by Mr. Garver, who characterised them as "a deliberate invention."

Mr. Swann in his statement says in part:

"The Judiciary Committee of the New York City Bar Association has made a report prepared in secret opposing my candidacy for Justice of the Supreme Court. This report of the committee is the natural sequel to the sinister propaganda carried on by the predatory interests against me as District Attorney because of my vigorous opposition to their scheme for preying upon the public.

Assails W. D. Guthrie.

"The chairman of this committee, William D. Guthrie, has been for a term of years a specially retained counsel of the traction combination. He appeared for the old Metropolitan Street Railway Company when that company and its directors were sued for fraud. He was counsel for and defended those who perpetrated the frauds known as the 'Wall Street Ferry scandal,' in which his own partner was accused of devising the scheme, and in which case his clients had to pay back several millions of dollars. He is, indeed, the last lawyer at the bar qualified to select Judges for the bench.

"Another member of the committee is De Lancey Nicoll, the political attorney for the Interborough Rapid Transit Company and the New York Railways Company, which together practically monopolize the transit business of Manhattan and the Bronx. It is quite natural that he, in carrying out the orders of his clients, would oppose me for any public office because of my efforts to prevent the imposition of a 10-cent fare upon the people of this city, which would take an additional $52,000,000 per annum out of the pockets of the public and put them into the coffers of the transit combination.

"Another member of the committee is ex-Justice Francis M. Scott. He, I am informed, was recently retained as special counsel by some of the gas companies to help bring about an increased price for gas in violation of the State statute.

Says He Was Asked to Drop Case.

"The chief counsel for the Consolidated Gas Company, John A. Garver, the Vice President of the City Bar Association, that opposes me, came to my house and endeavored to have me withdraw opposition to the suit brought by the gas company, and to allow the Consolidated Gas Company's suit for the annulment of the eighty-cent gas law to go by default. I refused to do so. The same Francis W. Scott has been retained as counsel by the rent profiteers of this city.

"Another member of the committee is Isidor J. Kresel. He is counsel for William Hamlin Childs, the collector of the $2,000,000 election slush fund, against whom I procured an indictment for participating in the filing of a false statement concerning election expenditures.

"Mr. Kresel's partner is also the attorney for one of the bond houses that had a monopoly on selling bonds to the State Controller at prices far above their market value. My office is now engaged in investigating the bond sales to the State Controller by which over a million dollars of the State's money was paid out to these bond houses through dummies in excess of the market value of the bonds."

Mr. Swann then names the members of the Judiciary Committee of the County Lawyers' Association, who had indorsed him, and then continues:

"The fact that this committee, composed of well-known and disinterested lawyers, approved of my candidacy, shows that the action of the Judiciary Committee of the City Bar Association, in disapproving of my candidacy, was dictated by the interests which its members represent—the Gas Trust, the Asphalt Trust, the Traction Trust, the rent profiteers and the Election Slush Fund gang."

Mr. Garver in denying Mr. Swann's charge, says:

"District Attorney Swann attempts to meet the serious charges of misconduct made against him by the Judiciary Committee of the Bar Association, by bringing forward entirely irrelevant matter, some of which concerns me. In doing this he exhibits the characteristics which the Bar Association has condemned.

"It is absolutely false that I asked him to withdraw his answer in the gas case, to which he refers, or that I requested him to consent to a judgment in favor of the company setting aside the eighty-cent law."

Ireland Committee Gets Pledges.

The Committee of One Hundred on Ireland, appointed to study conditions in that country, has received letters from the British Embassy and Eamonn de Valera, "President of the Irish Republic," giving assurance that no reprisals will be attempted by either side against witnesses who come to this country to testify at the public inquiry to be opened by the committee at Washington in November, it was announced yesterday. The inquiry will be conducted by a commission of five, now being selected by the committee.

17 SELFISH GROUPS BACKING HARDING

Continued from Page 1, Column 6.

selfishness. This party would prevent the hearing of the cases of oppressed peoples of the world in the court of world public opinion and deny to Egypt, South Africa and Ireland the right to press their claims for local self-determination.

"I charge that Senator Harding is backed by the Liberty bond speculators' party, now arranging a sudden coup in these securities through some plan of reissue which will work to the prejudice of the taxpayers.

"I define as arrayed behind Senator Harding the anti-Federal Reserve act Party, whose real purpose is to destroy the greatest piece of legislation adopted by the Congress of the United States in half a century.

Profiteers and Anti-Leaguers.

"I find arrayed behind Senator Harding the profiteer party, whose gratitude is expressed for past immunity from effective legislative action and which flames with anger when it contemplates the profits denied it by the gradual reduction of prices under this Administration. Furthermore, this party seeks to control the Treasury Department under a reactionary administration, so that they can escape the payment of tax on incomes swollen by war profits.

"Then there is the Anti-League of Nations party, possessing a perfect understanding with Senator Harding that he is to scuttle every plan looking to international peace. I invite attention to the fact that its dual leadership, Johnson and Borah, cannot say a word in behalf of Senator Harding's reactionary brand of Republicanism, nor in behalf of the boss control of the Chicago convention, nor yet in defense of the slush fund that Borah once characterized as the most 'frightful thing' in American politics.

"This destructionist array contains the munitions making party, an organization with a vast propaganda fund at its disposal, ready and eager to embroil the world in fresh wars. Of course, its body is for the candidate who would 'strap the League,' and open the way to future war. It has a branch known as the Mexican intervention party, which hopes to secure a President compliant to its wishes who will barter the lives of American boys, and the respect of the nations of the world, for concessions in Mexico.

"There is behind Senator Harding the Afro-American party, whose hyphenated activity has attempted to stir up troubles among the negroes upon false claims that it can bring social equality, thereby subjecting the unsuspecting colored people to the counter-attacks of those fomenting racial prejudice and endangering them to the bloody race riots which distinguished cities like Chicago, citadel of William Hale Thompson, one of the supporters of Senator Harding. Through these appeals to prejudice and through northern invasion of doubtful states there is invited loss of the true progress of the colored people.

"No attempt has been made to classify the insidious paid organizations working within reputable associations of the country. I make the assertion that there are no less than twenty so-called patriotic organizations formed during the war like the American Defense Society, sponsored and brought forth deceitfully as agencies for the election of a reactionary candidate. We are finding daily manifestations of the distribution of the huge campaign fund, which I charged was being collected and proved had been collected, in the employment of propagandists under one guise or another in numerous social organizations.

"It is interesting to observe that from the front porch in Marion there has been something given to every one of these groups. Necessarily the addresses have conflicted at times more especially when the candidate has sought to reconcile the special interests with the Simon Pure Americanism which he affects to represent. But each party has been assured that the word to it is exclusive and comforting and all in conflict with each speech thereafter, public or private, is to be disregarded.

"I array the parties seeking to use the historic Republican Party, because I would that its members know of the strange guests who are quartered, temporarily, in its temple.

"It is evident that the entire campaign of the Senatorial oligarchy, begun more than eighteen months ago in hypocrisy and deceit, has been continued on that base. I am glad to feel that I am a free man and under no obligations to any one and with promises to none.

"It is the basis upon which I will take my oath of office. That is the reason I have been enabled to go to the people and permit them to question me. That is the reason why no man has been denied an answer from me upon any question at any time."

For Reservations That Will Help.

Governor Cox began his campaigning today at Van Wert, where a big crowd awaited him, despite the early hour. Here he talked about the League of Nations at length. After one reference to the Hitchcock reservations, which, he said, had been rejected by the treaty obstructionists, he added: "I am for going into the League of Nations with those reservation or any others that are offered in good faith to further clarify and reassure and that do not have the purpose of destruction. It has been apparent that the entire purpose of the Senatorial clique has been destruction of the League and repudiation of the purposes for which we entered the war.

"But America has 40,000,000 voters who are getting sick and tired of the purposely created doubt and now demand to know whether Senator Harding intends, as ex-President Taft has implied, to repudiate the result of the solemn referendum in the forthcoming election on the greatest issue that has ever been before the people.

"Senator Harding may be willing to scrap the League, but the American people are not ready to have their Government scrapped by a deceitful band of political freebooters."

Annoyed by Boys with Posters.

At Wapakoneta today a boy walked down the aisle carrying a lithograph of Senator Harding and held it in front of the speaker. This attracted much attention and brought a retort from the Governor.

"Tell the man who employed you to come in and do that," said Governor Cox to the boy at Wapakoneta. "Tell him he ought to be ashamed of himself. Who paid you to do this?"

"Nobody," replied the boy.

"You go home tonight and tell your mother that you didn't tell the truth," replied Governor Cox. Then, turning to the audience, he said:

"Men and women, there is a great deal of money being used in this campaign, and one of the uses is that which you have seen. In the last two days, when we start a meeting one boy or a group of boys will stand out in front of the speaker's stand and unfurl the lithograph of the opposition candidate. Now, that boy was paid to do it.

"Out in the great Northwest country and in the Western country people were paid to heckle. People were paid to do everything they could for the purpose of disturbing our meetings. The truth of the matter is that the Senatorial oligarchy realizes that the tide has turned in America, and they realise something else—that their candidate was pulled off the front porch. And he hadn't been off the front porch long until he made a dozen slips of his tongue and now they have been trying to put him back on the front porch.

"The morning papers announce that they won't permit him to go East now. They think, perchance, that I may be so disturbed or perturbed that I may make some sort of a break before this campaign is over. Nothing that they can do can ruffle my temper. I submit this for what it is worth—in every instance every trick they have tried to play has resolved itself in our favor. So just let them come along evolving a new plan tomorrow and we will turn that to our favor. And I ask you, the people in this community, whether it is worthy of a great political party to employ or to induce a little boy to come in here and without knowing the meaning of what he does, to attempt to interfere with a public meeting. It is too contemptible for words."

Cox Asks a Lot Up on Schedule.

COLUMBUS, Ohio, Oct. 14 (Associated Press).—Governor Cox was cheered and hustled and squeesed all day into theatres, halls and Court House Square rostrums. He was greatly tired and, with hurried meals, had to master an attack of indigestion. So strenuous was the day's program that tonight he wired a protest to Senator Harrison, Chairman of the National Speakers' Committee, and demanded less exacting programs.

The League today continued virtually the sole subject of the Governor's addresses. In increasing religious vein, he told audiences that it was a sacred and spiritual issue and that he was preaching the creed of Christ as against the creed of Cain." The League, he said, was "as divinely inspired as the Declaration of Independence."

At Delphos the Governor spied a large Republican poster declaring, "Let's be done with wiggle and wabble."

In sharp tones the Governor declaring that Senator Harding had taken seven different League positions, said:

"That's where it deserves to be plastered, right beside the pictures of the reactionary candidates."

HOOSIER DEMOCRATS ARE FIGHTING HARD

They Have a Good Organization and Believe the Tide Has Turned Toward Cox.

1,000 MEETINGS A NIGHT

Unpopularity of Senator Watson Helps the Democrats Win Independent Support.

Special to The New York Times.

INDIANAPOLIS, Oct. 14.—Hoosier Democrats are no longer fighting this campaign with their backs against the wall. On the contrary, they are hopeful and making a big drive for the electoral vote of the State and the election of their candidates for United States Senator and Governor.

They never despaired of carrying the State, but until three weeks ago they could see no telling results from the hard fight they had been making. Then a drift toward Cox set in. This is continuing and gaining momentum. The Republicans are aware of it, and one Republican worker, speaking to THE TIMES correspondent today, expressed regret that election did not come next Tuesday instead of two weeks later.

Thorough educational propaganda on the League issue in soil already prepared through editorial agitation in all the Democratic and most of the Republican newspapers of the State is thought by the Democratic leaders as responsible for sentiment here which apparently does not exist in some neighboring States, or at least not to the same extent.

The Democrats were not slow in taking advantage of the attitude of opposition newspapers on the League issue. They have been conducting an intensive campaign of education from the very start. The speeding up of the swing in their direction they attribute to Harding's advocacy of "scrapping" the League in his Des Moines speech.

Since then the Democrats have been in a position to tell the voters that Harding had made the issue a straight question whether the United States should go into the League or stay out. Most of the Republican newspapers advocated ratification of the treaty with the Lodge reservations and, according to the Democrats, are now finding themselves in deep water in their attempts to remold public opinion in the closing weeks of the campaign.

A contributory factor is the fact that the "Senate oligarchy," which "put Harding over," has become an issue in the campaign. In this matter, also, the Democrats were aided by the newspapers of the opposition and even more through the commanding position that Senator James E. Watson holds in the Republican State organization and the fact that he is a candidate for re-election. Senator Watson was one of the Senatorial junta, and is held responsible in no small degree by independent Hoosier Republicans for the "betrayal" of General Wood after his victory in the Spring primaries here.

Wood was the candidate most Indiana Republicans would have liked to see nominated, and Harding they liked least as shown by the primary returns. It was many weeks before the Republican newspapers got over their disappointment over the nomination of Harding. The Indianapolis Star charged Senator Watson and other State organization leaders with deals to insure the selection of delegates who would be willing to "throw" Wood when the word was given.

Independents Against Watson.

Senator Watson has never been popular with the rank and file of the party in Indiana. Said an Independent Republican today:

"We regard Jim Watson as nothing more or less than the representative of Boies Penrose in this State. He is part of the Senate oligarchy that controlled things at Chicago and through the nomination of one of their own is reaching out for control of the Presidency. If that old gang gains control in Washington it will require a revolution to put them out again."

The Democrats have put up Thomas Taggart, the State leader, who was an important factor in the nomination of Cox at San Francisco. He does not claim to be a statesman, but there is nothing in his record as a Senator, when he served briefly under appointment from the then Governor Marshall, for the Republicans to criticize.

Another factor which is aiding the Democrats is the unpopularity of the Republican State administration. It is charged with many blunders, but the Democrats have chosen as their point of attack the tax legislation enacted under Governor Goodrich. This increased the taxes of most of the taxpayers in Indiana. A feature of the new law was the centralization of the powers of assessment in the hands of a State commission. This caused such a protest that Governor Goodrich was compelled to call the Legislature in extraordinary session to pass several amendments, one restoring to local committees the function of assessment.

The Democrats have been building up a good fighting organization since the campaign began. They have a woman's organization which is practically a duplicate of the men's organization, with Mrs. Alice Foster McCullough, a prominent suffragist, at the head of it. Benjamin Bosse, a wealthy manufacturer, who is Mayor of Evansville, is Chairman of the State Committee, but Burt New, an Indianapolis lawyer and cousin of Senator Harry A. New, who is one of the Republican national managers, is actually conducting the Democratic campaign.

The Democrats have never before conducted such an aggressive campaign. They are more active than the Republicans. The National Committee is sending scores of speakers into the State and the Democrats are now holding about 1,000 meetings every night, or more than one to every four election districts. Most of these meetings are held in school houses under the auspices of local committees and with local talent addressing the audiences.

League Headquarters in Cities.

In every large city the Democrats are maintaining a separate League of Nations headquarters, which is kept open all day, where copies of the League Covenant and other literature relating to the League, as well as oral information on the subject, are available to inquirers. According to the acting State Chairman, these places are busy all day answering questions and distributing literature. Noon and evening meetings are held.

"The League of Nations is the one live issue in this campaign," said Mr. New. "I have seen enough to believe firmly that the League of Nations is favored by a majority of the people in this State. The demand upon us for League of Nations literature is so great that we cannot supply it. The Des Moines speech repelled thousands of Indiana Republicans who will vote for Cox."

One of the principal speakers in the campaign has been ex-Judge David H. Miller of New York, who was adviser of President Wilson at the Peace Conference on matters of international law and is familiar with questions related to the Peace Treaty. Mr. Miller has been here once and will return for the entire closing week of the campaign.

Governor Cox will speak virtually the last word in the Indiana campaign. He has already paid four visits to the State, and will return on Oct. 28, when he will address a meeting in this city.

Franklin D. Roosevelt will wind up tomorrow four days of active campaigning.

Vice President Marshall will speak here every day during the final week of the campaign.

Four members of Wilson's Cabinet have spoken in Indiana or are scheduled to appear. Secretary Colby is scheduled for speeches next week. Secretary Daniels has spent a day campaigning here and will return on Oct. 27 for two more days. Secretary Wilson has given three days to the campaign, and Secretary Meredith talked to Indiana farmers two days early this month. Ex-Secretary William G. McAdoo will be here tomorrow, and is scheduled to address seven meetings.

NATION'S WORD GIVEN, DECLARES COLBY

Secretary Declares Harding Has Severed His Moorings with the Nation's Conscience.

ST. LOUIS, Oct. 14.—Governor Cox was described, in a campaign speech here tonight by Secretary Colby, as "a progressive in performance and achievement," and Senator Harding as having drifted "out into the sea of opportunism uncharted by principle or high purpose."

Discussing the question of the League and our entering as a member, Mr. Colby said:

"In the first place, the nation's word is given. It is outstanding and unredeemed. Our honor is pledged. The Republicans say it is not, and nothing irritates them more than to say that it is, but the fact remains that it is. There is no way under the Constitution for the United States to have participated in the discussion of the treaty of peace except in the way it did. The President played just the part and discharged just the role which the Constitution puts upon him, and upon nobody else.

"They say that he interwove the League of Nations with the stipulations of the Peace Treaty in such a way as to make the conclusion of peace impossible without the adoption of the League. This is not true. It is a matter now of history, abundantly evidenced by the testimony of every participant in the Paris discussions, that the problems of peace presented so many questions that could not be definitely settled at the moment that some machinery had to be created for the deliberate examination and the just and equitable determination of these problems in the course of time.

"Why should we struggle against this League? Mr. Harding first said he was against the Wilson League. I pass the cheap unfairness of this mode of characterizing the joint efforts of the enlightened men, who represented the parties to the Versailles Treaty. But now Mr. Harding, for fear the inevitable fissure in the momentary and artificial coalition, called the Republican Party, shall come to the surface and develop, and in order to keep Borah and Johnson on the reservation of party regularity at least until the votes are counted, whatever may happen to them after that, says he is opposed to any League. At last we have him. There is not a sincere man in the United States who did not realize weeks ago that this is the point toward which Harding's gelatinous and mushy candidacy was tending. He has at last severed his moorings with the nation's conscience and aspirations. He is drifting out into the sea of opportunism uncharted by principle or high purpose."

HOUSTON REJECTS PLEA OF FARMERS

Continued from Page 1, Column 2.

the case. He made the point that he said nothing until cotton fell to 20 cents, and even at that time never mentioned a specific price.

"After cotton went to 20 cents," said the Secretary, "a delegation called upon me. These parties said they would hold until a price satisfactory to them had been achieved. I told them I was no arbiter of price. I said I favored an orderly, gradual marketing of commodities. But on the specific proposition of holding for a price I said the Treasury would not be a party to any plan to hold for specific prices. That is my position, and is all I say now."

Mr. Wannamaker attempted to read newspaper accounts purporting to give what the Secretary said at the time indicated.

"I don't care to hear you read these—I told you what I said," interjected Mr. Houston.

When Mr. Wannamaker and other speakers asserted that their opportunity to export cotton to Germany, Czechoslovakia and other European countries was prevented by lack of money, Secretary Houston said exporting had been going on extensively, and that the same interests which financed these exports might aid the producers.

A tragic picture of the cotton situation in the South was painted by Mr. Wannamaker.

"On the train coming up here a banker told us he had lost his accumulation of twenty-five years," he said. "He told us, 'I have looked up my insurance policies, and, thank God, they have a suicide clause in them.' God pity a nation that won't lend money to its people to aid agriculture."

When the producers had ended their arguments, Secretary Houston reasserted that he had never referred to the specific price any commodity should obtain, despite statements to the contrary.

"I have expressed the view that the crest of high prices has probably been passed; no one would be a friend to the producing classes who would hold out any other hope," he said. "The problem now is to work out a solution of passing through the next few years with the least harm to the producing class. There has been no contraction of credits, but there has been an expansion. The banks should check speculation, and I am told that there has been a reduction of $1,000,000,000 in that direction.

"Remember, if the War Finance Corporation were re-established there would be no authority to grant any certain class of citizens in this country special privileges. The Corporation would be flooded with applications from all sorts of businesses. I think the amount asked for would stagger the American people and would prevent the very condition you desire, instead of creating it."

During the conference, Secretary Houston took the position that responsibility for the present situation should not be placed solely on the Treasury. He made this comment when he referred to the chance that business interests might finance producers' exports.

No threat of a nation-wide strike of farmers were made yesterday or today, but today, Marion Butler, former Senator from North Carolina, said to the Secretary:

"I don't know a producer today who would not get out of the business if he could do so. The farmers don't want to strike, but they cannot and will not make another crop below the cost of production."

At the meeting with the Federal Reserve Board Senator Smith, South Carolina, begged for a lower rediscount rate on the ground that farmers should be considered as a special class. He asked the board to issue a statement putting this policy into effect.

Senators Harris and Hoke Smith of Georgia, Dial and Smith of South Carolina, Overman of North Carolina and former Senator Butler of North Carolina are all attending the farmers' conference.

Sloane Vacuum Cleaner

$48

Improved Standard Model

W. & J. SLOANE

47th Street and Fifth Avenue

OUR interpretation of the word *Service* is two-fold:

1st, Prompt execution of bonds;

2nd, Prompt payment of claims.

The first factor is *sometimes* of the *greatest* importance to a client.

All clients are *Always* vitally concerned about the *Prompt* payment of their claims.

And it is *Our* interpretation of this much abused word—

SERVICE

which is the foundation of our business.

FIDELITY AND DEPOSIT COMPANY

Of Maryland

BALTIMORE

RESOURCES OVER $13,000,000

Fidelity and Surety Bonds and Burglary Insurance

NEW YORK OFFICE, 120 BROADWAY

REPRESENTATIVES EVERYWHERE—CONSULT YOUR OWN BROKER.

CHICAGO TRIBUNE BOLTS LEN SMALL

Republican Newspaper Refuses to Support Thompson's Candidate for Governor.

DENOUNCES MAYOR'S ACTS

Ex-Progressive Chief Also Announces His Intention to Vote for Lewis.

Special to The New York Times.

CHICAGO, Oct. 14.—The Chicago Tribune, Republican, has bolted the nomination of Len Small, Thompson Republican, for Governor of Illinois, and in an editorial to be published tomorrow morning announces that it will support the Democratic candidate, ex-Senator James Hamilton Lewis. In its editorial The Tribune will say:

"An effort must be made to get the best government possible for the State. We do not believe the issue here can be determined solely upon party lines. With the nomination of Len Small for the Governorship Republicanism has become more than Republicanism in Illinois. It is Thompson-Tammany Republicanism. The Thompson-Tammany organization cannot impair the best national policies and traditions of the Republican Party, but it has impaired the true Republican principles of the State. By so doing it has injected an element into the State election which stains the State Republican ticket. The issue has become one of individual rather than party principles.

"What The Tribune has said of the Thompson-Tammany organization in the past it still believes to be true. It believes this organization has exploited and looted the City of Chicago for purely selfish ends. It believes this organization is eager to control the State Administration in order that it may extend its field of exploitation.

Last week The Chicago Evening Post, Republican, which is supporting Senator Harding for the Presidency while warmly espousing the cause of the League of Nations, likewise bolted Len Small for Governor and is now urging its readers to vote for Lewis. Today Harold L. Ickes, former Chairman of the Progressive State Committee, announced his intention of supporting Lewis for Governor. In an open letter addressed to the ex-Senator Mr. Ickes had previously announced his support of Governor Cox for President.

CLOTHING AND FURNISHINGS FOR YOUNG MEN

This establishment specializes in the outfitting of young men from 34 to 40 chest measure, and presents ready for immediate service, at moderate prices, complete assortments of autumn and winter suits, overcoats, sport clothes and evening clothes made by the leading tailors of London or produced by ourselves in imported fabrics.

Lounge suits with the English straight line front.

Imported topcoats, great coats and our own models made of imported overcoatings.

English four piece sport suits, consisting of jacket, waistcoat, long trousers and knickers.

Complete assortments of furnishings and headwear.

"Anniped" shoes for young men.

DE PINNA

Fifth Avenue at 50th Street

Store Closes at 5 P. M.

Lord & Taylor

38th Street —FIFTH AVENUE— 39th Street

Misses' Smart Winter Suits

Splendid Values in Fur-Trimmed Models

$45.00 and $50.00

Five Handsome Models, Three Illustrated Above

Silvertones *Duvet de Laine* *Velours*

Featuring box-coat effects and straight-line styles, tailored with precision and nicety of fit.

Collars of Nutria and French Seal; the coats silk-lined.

Suits That Illustrate the Amount of Style and Quality You Can Buy Today for These Low Prices

Third Floor

ONCE UPON A TIME

Curiosity led a man to stick his finger into a live oyster's shell.

Pain quickly prompted him to withdraw the offending digit and transfer it to his mouth.

The result was surprisingly agreeable—he tasted the delicious juice of the oyster for the first time.

Benefiting by this great discovery, thousands now enjoy the succulent bivalves served at CHILDS.

Oyster stew, rich and creamy and full of the tang of the sea.

Childs

STOP FIGHTING THE LANDLORD

OWN YOUR OWN HOME IN BAY RIDGE, BROOKLYN.

$2000.00 cash, balance like rent.

Semi-detached with hollow tile garage; easy housekeeping home; tapestry brick front; seven rooms and bath; laundry and extra toilet; enclosed porch; cold storage room; steam heat, electric light, hardwood floors throughout.

Three blocks from subway station; walking distance to high school; public school within a few blocks; no car tracks or busy streets to cross. Finest residential restricted neighborhood. Price $13,500. Representative always on premises. 77th Street and Colonial Road (1st Ave.), Bay Ridge, Brooklyn. Take Fourth Avenue Subway to 77th Street, walk three blocks west.

Open all day Saturday and Sunday.

Colonial Road Housing Corporation, or Ralph K. Jacobs, 100 Broadway, New York City.

Telephone, Rector 1785.

Smoky Fireplaces

Made to Draw

Also expert services on general chimney work, heating and ventilating.

No payment accepted unless successful

Frederic N. Whitley, Inc. Engineers and Contractors 217 Fulton St., Brooklyn

Herring Bone Suits, $57, Were $67

Here are two shades in a herring bone wool and worsted fabric. One a rich brown, the other a dark grey. They are offered for $10 less than regularly in order to stimulate business. You should come before 6 Saturday. G. N. VINCENT, 524-526 6th Ave., near 31st St.

DEAD MEN TELL NO TALES

MILLER SEES TARIFF SHUTTING UP MILLS

Urges Workers to Elect Republicans to Get Protection for Industries.

FEARS 'SWELLING IMPORTS'

Declares for Conditions That Will Requite Those Who Toil—Attacks Canal Project.

Special to The New York Times.

UTICA, N. Y., Oct. 14.—An old-fashioned parade greeted ex-Judge Miller tonight when his special train arrived after a series of meetings in Adams, Richland, Pulaski, Mexico, Oswego, Fulton and Oneida. Several thousand were in the Utica Theatre to hear the Judge concentrate his fire on his opponent's charge that he was antagonistic to welfare legislation.

"The Governor says," declared Judge Miller, "that I am against paternalistic legislation, and so I am against both paternalism and socialism. I am in favor, however, of first of all bringing about industrial relations on a basis of justice, on a basis of fair dealing, by applying the old, time-honored principle of the square deal. I am in favor of maintaining our industries in such fashion, if we can, that there will be something to divide, and I think that will promote social justice and industrial justice better than any minimum wage commission which the Governor may create.

"I believe that the welfare of the workers requires, first, an opportunity, a chance, and that is the thing that should be given. But in giving that chance we must remember that American progress has been based upon a great human law which has been unchanging, and that is that it requires incentive to stimulate ambition. And I am against taking away either the necessity or the incentive to practice industry, frugality and thrift. I am in favor, however, of maintaining these conditions at the very maximum in order that those who work may be well requited for their toil.

"But let me tell you that those who urge to you that the world owes you a living are not your friends, they are your enemies. Life is a struggle. It was intended to be a struggle. All human progress has been brought about in that way."

Addresses Woolen Workers.

Words to this effect delivered at noon by the candidate to about 1,000 of the workers in the American Woolen Mills at Fulton were applauded, as was his warning that the tide had turned in business prosperity. In this connection, he said:

"The stimulation of the war has gone, and do you know what is happening to the textile industry in this country? I don't know whether it has struck you here in Fulton or not, but it is striking many of our textile mills and it will strike you, too, if it isn't stopped. The way to stop it is to undo the Underwood tariff, to elect a Republican President and a Republican Congress, and to put back to the statute books a tariff which will protect American industries and American labor.

"If you think that it's a living question to you, I ask you to take heed of the signs of the times. Recession in business has already begun. The imports from abroad, even though those countries are not yet on their feet, are already swelling. The slack has begun. We have got to begin once more to look after America."

A declaration that the St. Lawrence ship canal project was "chimerical" and "impracticable" featured Judge Miller's speech at Oswego, where interest in the ship canal plan is high.

"You haven't failed to notice the Governor's national platform," he said, "and you know the conspicuous part that he played at San Francisco, pledges the Democratic Party to the construction of a ship canal for ocean-going vessels from the lakes down the St. Lawrence. I haven't time to discuss that project: it is chimerical; it is impracticable; it wouldn't do to operate ocean-going vessels through such an inland course.

"And after you had constructed a ship canal, do you know what would happen? There wouldn't be a single ship that could approach a single dock anywhere on these Great Lakes because the departments of water would not permit it. But the Democratic Party is pledged to the plan, and there is a water-power scheme back of it.

Attacks Governor's Position.

"The Governor now says that he is not for it, but what position will he be in, I ask you, in the face of his party platform, to render efficient service to prevent the consummation of that scheme? I tell you that if they do it, it won't succeed, but if it did succeed, do you know what would happen to the port development of Oswego, that you are so vitally interested in? Do you know what would happen to your barge canal? And meanwhile the very agitation of the subject, the discussion of it, is preventing the building of barges to operate on the canal, because private capital is afraid of what may happen.

"The great objection to it is that the State of New York, after having spent $175,000,000 as it will on the barge canal, will have to pay 27 per cent. of this new impractical ship canal. And I pledge you that when Governor of this State I will use all the powers of the office without any embarrassment from my national platform to prevent the consummation of that project."

After the regular meeting in Oswego, Judge Miller was escorted to a meeting of the Oswego County Teachers' Association at the Normal School. About 500 teachers heard him declare that the policy of giving school teachers proper compensation must be extended.

GOV. SMITH ATTACKS MOVE TO END PRIMARY

Says Miller and Republican State Platform Threaten to Put Control in Hands of a Few.

ELMIRA, N. Y., Oct. 14.—Governor Smith, speaking here tonight, attacked Judge Miller and the Republican State platform for their indorsement of a plan to bring back the system of convention nominations for political office.

Such a course, Governor Smith said, would be to "close the gateway of opportunity to the enrolled voters of a party to make their own nominations, and it threatens to put back into the hands of the few the power which is now wielded by the many."

The Governor said that at the last legislative session he was presented with a bill passed by the Republican body abolishing the direct primary system.

"I vetoed the bill," he said, "then inquired why such a strange move should be made at that time. I was informed that the Republican leaders in the central part of the State were afraid to intrust the enrolled voters with nominations, for fear they would not make proper geographical distribution of them.

"That action seems to be in line with the whole reactionary policy of the Republican Party."

Governor Smith declared Mr. Miller to be "without opinions" to deal with the great institutions of the State, including reorganization of the Government, the proposed excessive budget, regulation of water power control, and good roads legislation.

Domino Golden Syrup

Domino Syrup

Delicious Flavor

Attractive Color

American Sugar Refining Company

"Sweeten it with Domino"

Macys Macys

Appropriate for either Evening or Business Wear

The "Lansdowne" DERBY

$7.69

(incl. tax)

Simultaneously with the appearance of topcoats on the avenue, comes the Lansdowne Derby.

Fine quality fur felt, superior quality of workmanship and finish make the Lansdowne Derby a favorite among well dressed men.

The shapes include several models that will appeal to the younger man's tastes. Lansdowne is light in weight and refresheningly comfortable.

COLOR: Black Only.

Macy's—Main Floor, 35th St.

R. H. Macy & Co.

HERALD SQUARE Inc. NEW YORK

Macys Macys

J. M. Gidding & Co.

564-566 and 568 Fifth Avenue. 46TH and 47TH STS.

are now featuring a special showing of

Hudson Seal Coats and Wraps

Smart new effects, fashioned from *choicest quality skins* suitable for day-time wear — *short, three-quarter* and *full length styles*—with or without trimmings of such contrasting furs as *beaver, mole, skunk, Australian opossum* or *squirrel*.

"BUSINESS AS USUAL"

The Brooklyn Warehouse & Storage Co.

335-355 Schermerhorn Street

Brooklyn, New York

Fireproof storage for

HOUSEHOLD GOODS

DIRECTORS:

H. L. BRIDGMAN, H. M. DE MOTT, CHAUNCEY M. DEPEW, JR., GUY DU VAL, HORACE C. DU VAL, JACKSON A. DYCKMAN, JOHN B. HOLLAND, DAVID H. LANMAN, ANSON B. MORAN, WILLIAM B. TUBBY, ADRIAN VAN SINDEREN, HAROLD T. WHITE, HOWARD F. WHITNEY

Telephone: Sterling 200

THE REIGN OF QUEEN PATTI.

What memories are stirred up in the mind of the song lover by the mention of Patti! Maurice Francis Egan has written a delightful review of Herman Klein's book, "The Reign of Patti," which will appear next Sunday in The New York Times Book Review and Magazine.—Advt.

FRANKLIN SIMON BOYS' SHOPS—FIFTH FLOOR

CHOPIN, the talented Polish composer, at a very early age played before the best circles in Polish society.

Youth's First Long Trouser Suits

Price: $14 Less Than Last Year Quality: Unchanged

$36.00

WE specialize in producing a grade of long trouser suits not generally offered for boys. Most long trouser suits are simply abridged editions of senior sizes. Ours are sized to fit and styled to suit the especial needs of the boy whose transition from boyhood to manhood is not yet complete. They are both the beginning of manhood, and a continuation of youth, instead of making the boy old before his time.

Quietly tailored in a three-button model, of fine all-wool tweeds, or cheviots, in browns, grays or heathers, also blue serges.

Ages 16 to 20, 32 to 36 chest.

Franklin Simon & Co.

Fifth Avenue, 37th and 38th Streets

CHILDREN'S HAIRCUTTING SHOP—FIFTH FLOOR

Franklin Simon & Co.

A Store of Individual Shops

FIFTH AVENUE

37th and 38th Sts.

A Gray Squirrel Collared Suit for Misses with the Shorter Box Coat . . . . .

75.00

Two inches less in the length of the coat adds many inches of smartness to its style. A $20.00 saving on the price of the suit adds $20.00 to its value.

CHAMOIS VELOUR WITH GRAY SQUIRREL COLLAR AND DETACHABLE BELT; BROWN OR NAVY BLUE. SIZES 14 TO 20 YEARS

$95.00 was the lowest price for a squirrel trimmed suit of this character hitherto this season.

Other Fur Trimmed Suits . . . 49.50 to 345.00

MISSES' SUIT SHOP—*Second Floor*

Franklin Simon & Co.

A Store of Individual Shops

FIFTH AVENUE

37th and 38th Sts.

Silk Duvetyne is the Vogue in Misses' Frocks

Now, when the mode seeks expression through beauty of fabric rather than extravagance of ornature, silk duvetyne ranks first among textiles.

Illustrating how Franklin Simon & Co. raise the level of fashion and lower the level of prices—

Four Models at 55.00

Youthful in Line, Different in Fashion

Blouse frocks with wide sashes, straightline frocks with batiste guimpes, and others.

OTHER SILK DUVETYNE FROCKS

Sizes 14 to 20 years . . . . . 69.50 to 195.00

MISSES' GOWN SHOP—*Second Floor*

YOU will surely want to read

THE BLUE ROOM

By

COSMO HAMILTON

to be published on Saturday, October 16.

While "The Blue Room" is a powerful plea for the single standard of morality, and on that account is sure to be widely discussed, it is above all else a novel with interesting characters and an unusual plot.

Order your copy from your bookseller today.
LITTLE, BROWN & CO., Publishers, Boston, Mass.

30— *Chintz design chop set, includes platter & 6 plates $12*

AN old married couple of five years standing surveyed the gift tables at a New York wedding and the bride said to her husband she'd willingly marry him, again, every year, with rewards like the Ovington gifts in the offing.

OVINGTON'S
"The Gift Shop of 5th Ave"
314 Fifth Ave. nr. 32d St.

Clarke's
Spacious New Galleries
42-44 EAST 58TH ST.
This Day at 2:30 P. M.
The Collection of
Mrs. JONATHAN THORNE
Removed from 1028 Fifth Ave.
(recently sold)
Valuable Furniture, Antiques, Art Objects, etc., etc.
See Catalogue
The Sale will be conducted by
MR. AUGUSTUS W. CLARKE

R. FULTON CUTTING TO VOTE FOR SMITH

Prominent Republican Declares Governor Has 'Earned Support of Open-Minded Citizens.'

INDEPENDENTS PROMISE AID

Mrs. Norman de R. Whitehouse Asserts Women Should Indorse His Social Welfare Program.

R. Fulton Cutting, an enrolled Republican, prominent for many years in good government movements in this city, announced yesterday that he would support Governor Alfred E. Smith for re-election. Mr. Cutting did not say whether he would vote for Governor Cox for President. He sent a letter to Joseph M. Proskauer, Chairman of the Citizens' Committee for Alfred E. Smith, in which he said:

"I understand you are connected with an Independent committee that is advocating the re-election of Governor Smith. I am an enrolled Republican, but expect to vote for him. He seems to me to have striven very earnestly and intelligently to promote the welfare of all the people of this State, and he has well earned the support of open-minded citizens."

Mr. Proskauer said yesterday that he was receiving many letters from Republicans and Independents expressing the same feeling regarding Mr. Smith.

"As the governorship campaign develops," he said, "the reports which come to us show that the real issue upon which Governor Smith will win out is the deep popular impression: 'Governor Smith has made good, why change?' The people are interested in the State reconstruction program, in the welfare legislation and sympathize with these and Governor Smith's other constructive measures. But the most convincing argument of all is the simple fact that he knows his job, is doing it excellently, and that the State should not lose the value of his services to experiment with those of a new Governor who has still to learn the duties of his office."

Mrs. Norman de R. Whitehouse, at the headquarters of the Citizens' Committee for Smith, told some of her reasons for supporting Governor Smith.

"Governor Smith throughout his term of office has worked vigorously and effectively for the advancement of proper social welfare legislation in this State," she said. "The assistance he gave to the social welfare program was such as to call for the loyal support of every woman in the State, regardless of her political party or her feelings on national measures.

"I believe that the social welfare program can be brought to a successful conclusion through the re-election of the executive who has already proved his deep interest in it. In his proposal to save the taxpayers of the State millions of dollars annually through the abolishment of useless bureaus and the consolidation of State offices, as recommended by the Non-Partisan Reconstruction Commission which he appointed, Governor Smith should have loyal support."

Saks & Company
Broadway at 34th Street

We Shall Hold To-day a

Sale of
Men's Hats

Regularly $7, $8 and $9

At $4.45

SOFT HATS in the approved styles for Fall, including the much wanted narrow brim model *pictured.* Colors: Seal, Havana, Slate, Pearl Grey and Black.

THE DERBIES are in black and several smart shades of brown. All sizes.

Main Floor

LEE WILSON DODD'S
Book of Susan
is a diamond! From every page flashes some new and shining charm.
$2.00 at any bookstore.
E. P. Dutton & Co., 681 5th Av., N. Y.

APPLES
Twenty-five Delicious Apples FOR ONE DOLLAR
Prepaid to your address.
Copper Beech Farm,
NICHOLAS KESSEL, OWNER.
Peekskill, N. Y., Route 3.

GIMBELS *Tenth* BIRTHDAY
32ND STREET—BROADWAY—33RD STREET, NEW YORK CITY

Society Brand
SUITS AND TOPCOATS
$50

The Great Gimbel Stocks of Society Brand Clothes Offer a Comprehensive Choice at This Price

The Suits

are, first and foremost, suits for gentlemen—suits that show the newer and more conservative style tendencies, the finer details of tailoring, the accepted fabrics and patterns. Plain colors, mixtures, stripes—every one chosen with keenest care.

The Coats

are in the comfortable Fall weight fabrics—plain Oxford grays as well as mixed fabrics in the darker tones. Form fitted or loosely fitted—but finely fitted in either case.

Besides the splendid assortments at $50 Gimbels Men's Shop is Featuring other groups priced at $55, $60, $65, $70, $75 on the Fourth Floor

. . . .

Other Hats at $3.45 Don't Look Like These

There are lots of hats at $3.45 all over town—but they all manage to look several dollars less than these! Explanation's simple. These weren't meant to sell for $3.45. But we're doing it.

The newer shades and shapes in the accepted styles

GIMBELS MEN'S HAT SHOP—Fourth Floor

Brooklyn, Long Island and New Jersey Customers Direct to Gimbels via Tubes and Subways

Imported Knit Wool
Golf Jackets and Waistcoats

PERSONALLY procured by our buyer while abroad—selected for their uncommon patterns equally with quality of knitting and wool, these garments for golfers are as distinguished an array as ever found its way from Britain to New York.... The golfers who seek individuality as well as comfort, quality as well as utility, will find unusual pleasure in choosing this essential golfing garment from so unusual a collection of Scotland's and England's work.

Express Elevators direct to

THE MAN'S SHOP
AT
Lord & Taylor
FIFTH AVENUE

B. Altman & Co.

MADISON AVENUE - FIFTH AVENUE, NEW YORK
Thirty-fourth Street Thirty-fifth Street

Men's Autumn Suits
(Altman Standard)

are made of choice fabrics selected especially for their superior wearing qualities and appropriateness of design

The tailoring is excellent throughout

Exceptional values are now obtainable in Suits at $42.50, 53.00 & 64.50

(SIXTH FLOOR)

30% ON YOUR ELECTRIC LAMPS

COMPARE THESE PRICES
TUNGSTEN LAMPS

Watts	Regular Price	Our Price
10 to 50	.40	.28
60	.45	.32
100	1.00	.70

NITROGEN LAMPS

Watts	Regular Price	Our Price
75	.75	.53
100	1.10	.77
200	2.10	1.47

OPAL LAMPS, Reg. 65c. Our Price 46c
All Lamps Brand New and Guaranteed

"BRITE-LITE" Illuminates Without Glare
EASY for the Eyes
Equal light distribution. Fits any ordinary socket. Suitable for any size lamp; pleasing appearance.
Reg. Price $4.50 OUR PRICE $3.50 each

Electrical & Engineering Corp.
716 6th Ave. (45th), N. Y. Bryant 6873

Automatic Chassis Lubricator

Automatically lubricates *all* chassis bearings with oil. Can be installed on *your* car.

Write for Booklet

Chassis Lubricating Corp.
501 Fifth Avenue New York City

TWO HUNDRED LEADING BOOKS.
The Book Review and Magazine of The New York Times next Sunday will present a list of the chief two hundred books of the season with brief descriptions of each.—Adv.

Bush Terminal Co. (United Cigar Stores, Lessee), Brooklyn, N. Y. William Higginson, Architect.

"Turner for Concrete"

There is great need for care in the choice of your contractor today. Turner's 18 years' experience in executing 762 contracts for 287 firms is at your service.

TURNER Construction Co.

LIVE WIRE

Sales executive, ten years' automotive experience, a business producer, organizer and manager of vision, judgment and initiative, a good, forceful salesman, accustomed to meeting big executives, a resourceful advertising man trained in intensive sales-promotion work, is open for a suitable connection or sales proposition in Philadelphia, requiring a man of mature business experience. Age 32, married, references. For interview, address P 27 Times.

LEAGUE OR TAX RISE, M'ADOO PREDICTS

Ex-Secretary Says We Must Arm Heavily if We Choose Isolation.

CONSCRIPTION INEVITABLE

He Declares Tariff Increase Would React Seriously on Consumers and Farmers.

CLEVELAND, Oct. 14.—A Republican victory at the polls next month means rejection of the League of Nations and the isolation of the United States, conscription for raising and maintaining a large army and navy, and a big increase in taxes, William G. McAdoo, former Secretary of the Treasury, asserted in an address here tonight.

Mr. McAdoo advocated this country's entry into the League, stressing what he described as the League's effect on world finance and economy.

He said that the national debts of the chief belligerents of the war, including the United States, had been estimated at $238,500,000,000. "At a moderate rate of interest, 5 per cent., and with a sinking fund of 1 per cent. per annum, the annual service of this debt is $14,310,000,000," he said.

"A recent analysis by Dr. E. B. Rosa of the United States Bureau of Standards showed that 92.8 per cent. of the nation's appropriations was for expenditures connected with recent and previous wars and for maintenance of our army and navy.

"Staying out of the League and playing a lone hand will mean that we cannot reduce the burdens of taxation. On the contrary, we must increase them by arming this nation on land and sea so that it will be impregnable against attack and capable of taking the offensive when our rights are transgressed. This will, of course, increase our tax burdens enormously, because we must begin competing in this matter of armed forces with all the other powers of the earth.

"It will also mean universal military training, which is a disguise or soothing term for what is unpopularly known as conscription. We were justified in adopting conscription as a war measure, but as a preparation for future wars, especially when such preparations will be unnecessary if we join the League, it would be unjustifiable.

"After all, is not this policy of isolation which Senator Harding and the Republican leaders insist upon, the necessary corollary of the plan so strongly advocated by leaders of the Republican Party to adopt universal military training and create a huge army and navy, which will make us the chief militaristic power of the world and threaten the very foundations of the free government and democratic institutions which we love and revere?

"It is an interesting fact that Senator Harding has declared himself a believer in universal and compulsory service, oftimes referred to as conscription.

"The nations of Europe owe the American people more than $10,000,000,000 for money loaned to aid in prosecuting the war against the Central Powers. In a recent speech Senator Harding intimated that he would rather see this debt canceled, or forgive our foreign debtors, than allow them to work it out through exchanges of goods and commodities.

"He suggests an increase in the tariff to such a high point that Europe will not only be unable to pay the debt but by practically stopping importation will make it impossible for her to buy our surplus products.

"This would be a policy of the utmost stupidity so far as the interests of the American people are concerned, but it would be a beneficial policy for big business and selfish interests, which, of course, would profit by having complete control of our domestic markets. But the farmer with his grain and cotton would suffer more than he already has suffered through decline in our export trade."

Mr. McAdoo delivered four addresses during his stay here. His first appearance was at noon before the Woman's City Club. This was followed by an address before the Builders' Exchange. Tonight he spoke twice at tent meetings.

B. Altman & Co.

MADISON AVENUE - FIFTH AVENUE, NEW YORK
Thirty-fourth Street Thirty-fifth Street

The New Fabrics, Laces and Trimmings

for the newly-opened season of 1920-21

provide an imposing display of authoritative fashion features in their respective Departments on the spacious First Floor.

Silks, Velvets and Brocades

of surpassing beauty and elegance are here lavishly assembled for the beguilement of womankind. The soft, lustrous satins; the delicate, supple crepes; the colorful evening silks; the magnificent velvets; the splendid brocades; the lovely silk duvetyns; these, and many others, contribute their individual quota to the kaleidoscopic harmony of the whole.

Wool Suitings, Coatings and Dress Materials

are equally arresting from another point of view. Although destined for more practical uses, these fabrics, too, reveal a beauty and richness that must impress every beholder. Especially interesting are the elaborately embroidered duvetyns, tricotines, serges and cashmere velours—so much the vogue this season; the imported suitings, representing the finest products of the English and Scotch looms; the lovely fur cloths; and the wonderful assortment of mourning materials.

Also

Trimming Laces in all the fashionable types and widths, including the Chantilly flouncings that are now so much in demand; and an extremely interesting and quite unique collection of real laces of rare beauty and value;

and

Trimmings, Trimming Motifs, Garnitures and Girdles, representing all that is newest and most striking in beaded, bugled, spangled and metal effects, and featuring many beautiful innovations in jet.

Vogue Patterns

those indispensable aids to the amateur dressmaker, are sold in the Madison Avenue section of the Fourth Floor.

RUSSEKS

FIFTH AVENUE

Between 54th and 55th Streets

Today—Friday

SALE of RUSSEK-ORIGINAL AUTUMN FROCKS

$89.50

For Models That Were Up to $150.

A FEW EACH OF OUR HIGHER COST DRESSES — EARLY MODELS PRODUCED TO SELL UP TO $150. EACH AN UNUSUAL VALUE, BUT REDUCED THUS EARLY IN THE SEASON TO MAKE ROOM FOR INCOMING WINTER MODELS. ONLY ABOUT 100 DRESSES IN THIS OFFERING, ONE OR TWO OF A MODEL, AND SALE IS FOR TO-DAY (FRIDAY) ONLY.

J.M. Gidding & Co.

564-566 and 568 Fifth Avenue. 46TH and 47TH STS.

FEATURE

Smart Fur-trimmed Fashions

for the Young Girl—

This type of apparel has been given more than usual attention this season with the result that styles of youthful character have become a very important addition to our already large collection of

TAILORED AND COSTUME SUITS
DAY WRAPS AND COATS
STREET FROCKS
INFORMAL GOWNS
BLOUSES—HATS AND RICH FURS

THERE ARE SIXTY-FIVE

beautiful and important rugs, varying in size from three feet six inches by two feet nine and one-half inches, to twenty-three feet by thirteen feet seven inches, included in the contents of several private residences and apartments which will be sold on Saturday afternoon, at 2:30 o'clock, at The Anderson Galleries, Park Avenue & 59th Street.

¶ The sale also includes pottery, porcelains, glass, lamps, mirrors, Sterling silver, Victrolas, bedroom and dining room suites and miscellaneous furniture.

¶ The collection is now on exhibition.

"RHEIMS MUST BE RESTORED!"

"The burning of Rheims Cathedral was an outstanding event which excited indignation throughout the world," says the Right Rev. Mgr. Landrieux, Bishop of Dijon, whose recent book, "The Cathedral of Rheims," will be comprehensively reviewed next Sunday in The New York Times Book Review and Magazine.—Advt.

Macy's Macy's

Christmas

is the time of year when thought for others has its great expression. To men, thinking of the happiness of wives, sisters, daughters, or mothers, and, perhaps, fiancees or granddaughters—we suggest a perfect gift—

Pyroxylin Toilet Sets

(Ivory Pyralin)

Introducing special sale of the well known Du Barry model, featured in beautiful colortone decorations. Tastefully finished in Turquoise Blue or Azurtone, Coral or Coraltone, and Black or Ebertone. Plain or with gold.

The sets consist of eleven pieces:

Hair Brush
Hand Mirror
Dressing Comb
Puff Box
Hair Receiver
Nail File
Shoe Hook
Cuticle Knife
Nail Buffer
Cream Jar
Cloth Brush

PLAIN, SPECIAL, $59.50
WITH GOLD, SPECIAL, $64.50

If you plan to give a Pyroxylin Toilet Set as a Christmas gift, it is advisable that you make your selection as early as possible. This gives you the advantage of a wide range of choice and relieves the pressure of your last minute Christmas shopping.

Macy's—Main Floor, Center, Rear.

R. H. Macy & Co. Inc.

HERALD SQUARE NEW YORK

Macy's Macy's

Macy's Macy's

Chapeaux La Marquise

$8.50

An unequaled combination of style, quality and value

The hat illustrated was copied, in our own workrooms, from a very expensive model. Made of Lyons Velvet (made in U. S. A.), it is trimmed with a fascinating drooping ostrich feather which is draped over the crown and sweeps down under the brim at the side. The whole effect is extremely smart.

Colors: Black, beaver, brown, taupe and navy, with ostrich plume of same or contrasting colors.

We have an exceptionally large and attractive variety of Chapeaux this week in many new materials, colors and shapes. These hats are well made and desirable in every way.

Macy's—Second Floor, Front.

R. H. Macy & Co. Inc.

HERALD SQUARE NEW YORK

Macy's Macy's

WALKER ELECTRIC TRUCKS

The Electric Truck with the Steel Disc Wheels

"Just recently we purchased two more electric trucks to do away with the only two horse-drawn vehicles we had left."

The speaker had kept comparative cost records.

See the Walkers at the Electrical Show this week.

"Evidence brought out in a conference of the International Retail Delivery Association.

WALKER VEHICLE COMPANY
Grand Central Terminal

The Travels of a Dr. Reed Cushion Shoe

My companion today is a chap about 25 years of age. He attends Columbia University and is quite an athlete.

He treats me as a pal, and I am with him in the classroom, at home, and on his long walks.

His athletic work has given him a long, swinging stride.

He demands a shoe that will absorb the shock of his stride, support his arch and his ankle, and give him real foot-ease and comfort.

I give him all these.

Dr. A. Reed CUSHION SHOES

For Men Made by J.P. SMITH SHOE CO.

SOLD ONLY AT
1372 Broadway, at 37th Street
12 Park Place, Woolworth Bldg.

Send for Illustrated Booklet.

MRS. WILSON GIVES $100 FOR CAMPAIGN

Responds to Request to 1,000 Women to Contribute to Democratic Fund.

TO SHED LIGHT ON LEAGUE

"Match the President" Fund for Same Purpose Now Totals $71,000.

The Democratic National Campaign Committee launched a new plan yesterday to get funds to spread the propaganda of the League of Nations. Through its Woman Bureau the committee issued a call for 1,000 women who would contribute $100 each to assist in spreading broadcast information as to what the League means to the American people. Mrs. Woodrow Wilson, wife of the President, was the first to respond. In a letter to Mrs. James Erskine Neal of the Woman's Bureau Mrs. Wilson said:

"I have just received your letter, with its ringing appeal to every woman who believes in the League of Nations to assist in the splendid effort the Woman's Bureau is making to help spread what the League means to us and to every real American.

"I am very happy to be one of the thousand women to respond, and herewith inclose my check for $100."

Five-hundred-dollar checks to match the contribution of President Wilson to further the cause of the League of Nations and Governor Cox poured in upon Wilbur M. Marsh, Treasurer of the National Committee yesterday. A total of $6,500 was tabulated before noon, and an additional $2,500 swelled the total amount of the fund to $71,000.

Five voters of Buffalo sent in $500 each, and a single check for $2,500 was received from George R. McLean of Wilkes-Barre, Pa., including the contributions of his four sons.

Other $500 contributions to the "Match the President" fund were received from Roger S. Baldwin of New York; H. W. Ashley of Toledo, Ohio; Captain A. E. Gonsales of Columbia, S. C., publisher of The Columbia State; Attorney General A. Mitchell Palmer; Judge Alfred Jacquet of St. Paul, Minn.; Commissioner of Internal Revenue William M. Williams; Judge T. T. Ansberry, Washington, D. C., and Governor Westmoreland Davis of Virginia.

Joseph M. Price, Chairman of the Board of Trustees of the City Club of New York sent a check for $100 to the National Committee as his contribution to the campaign fund to elect Cox and Roosevelt. Mr. Price, who was chairman of the executive committee of the Non-Partisan Citizens Committee which elected Mayor Mitchel in 1913, enclosed with his check a letter he had received from James Wright, Executive Secretary of the Republican National Committee, soliciting a campaign contribution of $1,000. Mr. Wright had asked: "Do you believe in returning the country to sound business management, and if so, how can this better be accomplished than by the election of Senator Harding and Governor Coolidge? Also asking for a contribution of $1,000 for the use of the Republican National Committee." Mr. Price in his reply to the letter wrote:

"I reply to both of your questions. I will state that I expect to vote for Governor Cox, as I do not believe the issue is at all the returning of the country to 'sound business management.' I believe the outstanding issue in this campaign, which your letter entirely ignores, is the great moral one of whether we should 'keep the faith' with our associates in the great war by our entering the League of Nations."

OPPENHEIM, COLLINS & Co.

34th Street—New York

Girls' Coats

SMARTLY ATTIRED, THE REFRESHING LITTLE MISS TRIPS ALONG INDIFFERENT TO ALL ADMIRING GLANCES.

THE PROUD MOTHER IS EVER CONSCIOUS THAT HER SELECTION FROM THE HOUSE OF *OPPENHEIM, COLLINS & CO.* WAS WELL CHOSEN, AND THE COST ESPECIALLY MODERATE.

Girl's Coat of Velondy or Velvet, Squirrel or Nutria Trimmings. Sizes 12 to 16 Years. (Illustrated)

89.50

Other Models 22.50 to 75.00

Special Value

Juniors' and Girls' Coats of Corded Silvertone and Polo Cloth. Collars of Raccoon or Australian Opossum. *Sizes 10 to 19 years. Special* 45.00

JOHN WANAMAKER

Rue de la Paix, Paris — Broadway at Ninth, New York — Telephone Stuyvesant 4700 — Store Hours 9 to 5 — Washington Arch, N. Y.

Noah Webster the old Dictionary maker

says a fable is an invention or fictitious narrative to enforce a precept.

Aesop, a slave, was a fable maker, and it was he who said he meant to convey truth by an allegory to assist one to remember it better.

For example:

A hungry bear wandered from the forest into a homestead clearing, through an open gate where the beehives were, and a bee stung him. Maddened by pain he ran back, and for revenge overturned the beehives, which so angered the bees that the whole swarm turned on him and he was wounded from head to tail.

While licking his sores, he realized how much better off he would have been if he had not become resentful and provoked a whole family or community.

A very little lamp upset in a stable started the great fire at Chicago.

(Signed) John Wanamaker

October 15, 1920.

CAREFULLY selected frocks for women, $45 and $49.50.

Of Georgette Crepe

Made on very simple lines. Excellent Georgette crepe over soft satin. Skirt and bodice are beaded with rows of black jet beads and embroidered with smart circular motifs in silk thread, either in all matching color or with matching color and dark red. There is a wide soft girdle of the satin.

Price $49.50. In black and midnight blue.

Of Poiret Twill

Long, slender lines; in all cloth, or with satin sleeves and underbodice. Bodice and skirt are beaded with a delicate design in black jet beads. These beads also appear on the string girdle and on the cuffs of the long sleeves. It is a frock that will give excellent service as an afternoon frock and for luncheon wear.

$45. In midnight blue.

Second Floor, Old Building.

BY direct import of Madeira Linens

we are enabled to offer them at 1919 prices, although wholesale costs have risen.

Tray cloths, 60c to $2.00 each.
Handkerchief cases, $1.00 to $2.25 each.
Veil cases, $1.25 to $2.75 each.
Center pieces, 20 in. to 36 in., $2.25 to $25 each.
Dresser and buffet scarfs, 18x36 in. to 20x72 in., $4.75 to $39.
Luncheon Sets, 13 pieces, $9 to $42.50 set.
Tea, lunch and dinner napkins, $10 to $45 doz.
Tea cloths, 44 in. to 53 in., $15 to $55 each.
Dinner cloths, 70 in. to 87 in., $30 to $75 each.

Most elaborate and extensive collection

of Madeira linens we have assembled since 1914. All hand-embroidered on a fine round-thread Irish linen.

First Floor, Old Building.

FAMOUS Whitney All-Wool Blankets.

A new shipment of these famous blankets—sold exclusively by the John Wanamaker Stores in New York and Philadelphia—has just arrived.

All pure wool. Cut and bound separately. Single bed size, $48 pair. Double bed size, $60. Extra large size, $66 pair.

Fourth Gallery, New Building.

GOOD Shoes for boys are now but $5.25.

There could hardly be better shoes selected for fall wear for boys than these. They combine the qualities that make for service as well as comfort—and that is what is necessary in boys' shoes.

300 pairs, blucher cut shoes of tan leather, with extra stout sole of oak tanned leather and wear-proof lining, with comfortable toe, broad heel, eyelets all the way up, $5.25 pair.

Boys will like them, and parents certainly should like the very low price, for we have marked them a third less than usual.

Burlington Arcade Floor, New Building.

Extraordinary!

Silk Stockings $2.65 pr.

(Including Tax)

9,000 pairs of ingrain thread silk, medium and heavy weights, full fashioned, every pair perfect, and in a full range of wanted colors, at this low price.

Only because these stockings were made for export—for the finest stores in London—and turned back through cancellations because of the unfavorable rate of exchange—is this sale possible. It is one of the rare occurrences that may never happen again.

Less than average wholesale price

The exporter pockets the loss. You reap the benefit.

Every pair except about 1,200 are SILK ALL OVER; these 1,200 have a three-inch cotton toe and triangular point heel of silk.

Black, white, cordovan, brown. In sizes 8½ to 10.
Pearl, fawn, nickel, castor. In sizes 9 and 9½.

Undoubtedly women will buy ahead for Christmas gifts, as well as for their own personal needs.

Main Aisle, Main Floor, Old Building.

Coty Toiletries

The famous Parisian perfumes, toilet waters, face powders, cologne and brilliantine, radically lowered in cost—welcome news to the thousands of women who use this brand and no other.

New prices (Revenue tax included) in effect today

Coty Perfumes

Chypre extract, $5.40.
Chypre extract, $10.80.
L'Origan extract, $7.
Muguet, Rose Jacqueminot, L'Or, Lilas Pourpre, Violet Pourpre extract, $7.
Heliotrope, Lilas Blanc, Violette, $5.
L'Effleurt extract, $7.
L'Origan, Rose Jacqueminot extract, $16.25.
Styx extract, $11.25.
Ambre Antique extract, $11.50.

Coty Toilettes Waters

L'Origan, Rose Jacqueminot, L'Or, Muguet, Chypre, Jasmin, L'Effleurt, Ambre Antique, $7.75. Rose Jacqueminot and L'Origan water, $16.25.

Coty Brilliantine

Liquid, assorted odors, $1.75.

Coty Face Powders

L'Origan and Rose Jacqueminot face powder, $1.25.

Cologne

Eau de Coty, $2.50.

Main Floor, Old Building.

Carpets—Third Off

8,176 yards wool velvet, now $3.75 yard
1,204 yards seamless wool chenille, now $5.33 square yard

The seamless chenille is in 9 and 12 ft. widths, and in these colors—plain blue, tan, green, taupe, light and dark gray. The wool velvet carpet is 2.3 ft. wide, in Oriental and two-tone effects suitable for halls and stairs. New, perfect goods.

Third Gallery, New Building.

The SHOPS for MEN

A Specialized Service of the Wanamaker Store

New York is buzzing today with the news of Kenneth Durward London Overcoats at $49 to $89—about one-third less in price.

This is the first time we have ever reduced the prices of Kenneth Durward overcoats—the finest overcoats made.

Pick of Scotch and Irish fabrics—colors never seen in cheap coats—the inimitable London style—all for less than domestic coats, although not to be compared with them.

There's little need to emphasize this big drop in price sale at the reduced prices began yesterday. If you would take advantage of an opportunity which in all probability to pay $5.20 for an ordinary cotton shirt.

Heavier All-silk Shirts—6,000 of them—bought after the break in silks.

Most of these shirts are made of the firm, heavier domestic and imported silks that are called in shirt stores "broadcloth silks."

$4.50 *Tax 15c*

Some are a flat weave...Some have satin stripes. And the patterns number almost 100.

There's little need to emphasize this big drop in price when (within a stone's throw of this store) you are asked to pay $5.20 for an ordinary cotton shirt.

Sizes are 14 to 17. Sleeve lengths 33, 34 and 35 in.... None will be sent C. O. D. or accepted for return at this low price.

75 Sweaters reduced to $9.25 each

Men's and young men's sizes, heather effects, coat and V neck models. In The Sports Shop.

Burlington Arcade Floor, New Building.

LEIGHTON'S

Skolny Clothes

BROADWAY at 47th STREET

Skolny Suits and Overcoats are distinctive yet moderate in price

The distinctive fashions presented by the House of Skolny is a contribution of a firm that has for many seasons past earned the confidence of its great clientele.

Distinctive in that they suit the ideas,—meet the ideals, and satisfy the fancies of the most discriminating dresser.

And distinctive also in that they appeal alike to the man with the limited or unlimited purse.

45.00 to 85.00

Sold with a guarantee of satisfaction or your money back.

OPEN UNTIL MIDNIGHT

Old Mantels for Architects and Home-Builders

Au Quatrieme

The charm of the old homes in England and the grace of the Salons of the Louis's in France we are constantly trying to build into our American dwellings. It is not such a bad idea to accomplish this by building in actual things that have come out of the old foreign houses; and we might begin with mantels, which are the center of hospitality in a room.

In the antique collections Au Quatrieme there are old English and French mantels of wood, marble and stone which are worth using as a starting point in a new home.

Since many of them were bought at the old low prices, architects and home-builders will be apt to find among them some that are exceptionally noteworthy and conservative in price.

The Au Quatrieme Collection of Old Mantels

A Georgian mantel of unpainted wood carved with swags of fruit and flowers in very high relief, price $400.

A Chippendale mantel, carved unpainted wood, is fine enough to be used with Louis XV. furniture. The ornament is in the form of flowers and scrolls, that completely cover the rather small mantel. Price $375.

A pair of characteristic Adam mantels of unpainted wood and very dignified and beautiful. These are carved in delicate relief with urns in the typical Adam rosettes, while the pilasters are carved with drapery in folds. Price $800 a pair.

An Adam mantel of white marble faced with dark green has carved pilasters and a centre ornament of a group of small cupids and rosettes. Price $825.

A fine Gothic stone mantel, tall, and with a carved wood mantel board has small carved armored figures on either side. Price $800.

A pair of Georgian mantels of unpainted wood carved with rosettes. Price $650.

A rather unusual Georgian mantel of unpainted wood carved with intricate geometric designs. Price $550.

Another Georgian wooden mantel is carved in a severe design of beading. Price $550.

A straight low English oak mantel-piece carved and unpainted also has an over-mantel board. Price $450.

A Georgian wooden mantel carved with a shell and swags of oak leaves and acorns is rather wide and low. Price $700.

Fourth Floor, Old Building.

DR. C. R. HANCOCK SUES HIS PHYSICIAN WIFE

Radium Expert Asks Either a Separation or Annulment of His Marriage.

WOULD STOP HER TALKING

Plaintiff Alleges Defendant's "Young Child" Was "a Grown and Bald-Headed Man."

Dr. Charles Russell Hancock, radium expert and visiting surgeon at the Polyclinic and St. Elizabeth's Hospitals, yesterday sued his wife, Dr. Eugenia Gobell Hancock, clinical assistant in medicine at the Polyclinic Hospital and physician at the Northwestern Dispensary, in the Supreme Court. The male Dr. Hancock asks either a separation or the annulment of his marriage and also an injunction restraining Dr. Hancock, his wife, from "promulgating false stories concerning the plaintiff," which, he says, include statements that he is insane.

The plaintiff has had his office of late at 17 East Thirty-eighth Street, while his wife has had hers at the Hotel LeMarquis, 12 East Thirty-first Street, where they have been living. The plaintiff is now at the Hotel Pennsylvania, it was said.

The complaint alleges that when he married the defendant in June, 1909, both were practicing physicians, and he was under thirty years of age, while she was much older. He asserts that to induce him to wed, his wife represented that she was many years younger than she really was and told him that she had divorced her first husband, Harry Thompson, in Montana. She told him she was the mother of a young child in the West, he asserts, but when the "child" came on from the West after the wedding he proved to be "a grown man of the plaintiff's age and bald-headed."

The plaintiff alleges that all the statements made by his wife were untrue, and that her husband had divorced her. He contends that she was not of sound mind at the time of the marriage, and that "after the marriage she talked of suicide, used drugs that affected her mentality, consulted all kinds of fortune-tellers, talked of lying awake all night in prayer and had delusions that the plaintiff was helpless and insane, and she didn't know what to do about him." He says his wife induced him to take out a $20,000 insurance policy for her benefit, and that because she had continued to talk about his alleged insanity to his patients and others she had made it "impossible for him to support himself and dangerous to live with her."

Mrs. Hancock made a denial yesterday of her husband's charges and said he has no ground for any kind of legal relief against her. She is a graduate of the College of Physicians and Surgeons of the University of Kansas, Class of 1897, and her husband graduated from the University of Cincinnati in 1904.

TRAVIS UPHOLDS BOND DEALS PROFIT

Continued from Page 1, Column 8.

not go into the open market to buy bonds. He said that the knowledge in financial circles that the Controller was looking for bonds would have resulted in stimulating the market, so that he would have had to pay a higher price than he had paid.

"But don't you know that the Guaranty Trust Company, in its sales to Judson, thought it was selling to you through Judson?"

"No one was authorized to say that he was an agent of the State Controller's office."

The Controller's office, said Mr. Travis, never went into the market to buy bonds. He denied that it was generally known that the Controller had several million dollars to invest in bonds each year, or that many dealers knew of this and offered bids. Mr. Pecora read a long list of bids received by the State from bond dealers, and said that the State's readiness to invest must be well known among dealers.

"Yes, and I bought from more houses than any of the others," said Mr. Travis.

Mr. Pecora then submitted figures to show that in the year ended June 30, 1920, Controller Travis had bought about $8,000,000 in bonds, of which $7,500,000 were bought from Judson and $750,000 from George B. Gibbons & Co. The figures were correct, Mr. Travis said, but he explained that the prices submitted by the other houses were not "right."

There were frequent clashes between the Controller and the Assistant District Attorney. They reached their climax when Mr. Travis, objecting to Mr. Pecora's vocal emphasis, boomed: "Why do you shout at me?"

"Because you exasperate me by your apparent denseness," Mr. Pecora retorted.

Questions relating to the steps the Controller had taken to establish the reasonableness of the prices asked by Judson were asked about several sales in detail.

"Were prices in the purchase of bonds from Pansbawe & Co. on May 10, 1915, within the range of market prices for bonds of that character?" was one of the questions.

"I do not know, but I still insist that bid and asked prices are a guide—that's all."

"Did you consult any financial publications to help you determine the fairness of the price?"

"Undoubtedly I did."

"Were the prices within the quoted market range?"

"I do not know."

"Did you ever know?"

"I think I must have known."

"What is your understanding of the term 'market value'?"

"I have some idea. The law of supply and demand controls in 99 cases out of 100. I have followed the market, and for many years I have had experience as a buyer."

"While you have been Controller?"

"No, as a fruit dealer. The same law of supply and demand is applicable to both—bonds and fruit."

Mr. Pecora then asked a variety of questions relating to different bond sales. Mr. Travis had only a slight recollection of the details of the sales.

McCutcheon's

Extra Quality

Men's Madras Shirts at $3.50

WE are placing on sale today an excellent assortment of Men's Shirts of White Madras, and a limited quantity of Shirts of colored striped Madras. These were purchased last year and at this price represent a most unusual value.

Reg. Trade Mark

Fifth Ave., 34th & 33d Sts.

Men's Department

33d Street Entrance

Originators and Designers of Men's Hats

Long's Designed-Stetson Made

We pride ourselves on the fact
—*that* Long's Hats are good enough to blend with the Stetson Line
—*that* Stetson's have been good enough to complete the Long line
—*that* a Long's Designed-Stetson Made Hat is generally acknowledged the finest made.

LONG'S HATS

"WEAR LIKE THE NAME"

And every hat has the same label the Guarantee of Quality not the sign of a price.

LONG-STETSON Style Booklet On Request

Broadway at 10th, 27th, 33d—Nassau At Ann

15 other Long's Hat Stores in New York—Brooklyn—New Jersey

Your final test of a hat is that it shall look well on *you*. An intensely personal and individual matter, indeed!

Stetson Style
Stetson Quality
Stetson Money's Worth

The same today as for 55 years assured by the

Stetson Quality Mark in Every Hat

John B. Stetson Company
Philadelphia

IN this city and its environs, *you* can drop in on any one of ten, twenty, perhaps fifty Stetson hatters.

Out of the range of hats shown by any one of these men, you can pick the *one hat* that might have been made to your *personal order*.

Derby, Soft Hat, Velour—blocks to suit every type of face and physique. All the colorings that are good this season. Every variation and nicety of finish approved by the well-dressed man.

A welcome service, indeed, for the man who is really critical about the way his hat looks.

STETSON

SIXTY DOLLARS

ORDINARILY FINCHLEY REFRAINS FROM URGING A PERSON TO CALL AND ANALYZE THE CHARACTER AND ECONOMIC ELEMENTS OF A BUSINESS SUIT. HOWEVER, THE EFFORT EXERTED IN DEVELOPING THE GARMENTS NOW RETAILING AT SIXTY DOLLARS WAS SUCH THAT IT IS OF THE UTMOST IMPORTANCE THAT THE VALUE BE INVESTIGATED.

CUSTOM FINISH WITHOUT THE ANNOYANCE OF A TRY-ON

READY-TO-PUT-ON TAILORED AT FASHION PARK

FINCHLEY

5 West 46th. Street

NEW YORK

"Buy from the Navy"

WRITE OR TELEGRAPH TO

SENIOR MEMBER

BOARD OF SURVEY, APPRAISAL AND SALE

At any of the following addresses:

Navy Yard, Boston, Mass.
Navy Yard, Philadelphia, Pa.
Navy Yard, Charleston, S. C.
Navy Yard, Mare Island, Calif.
Navy Yard, Puget Sound, Wash.
Navy Yard, Washington, D. C.
Navy Yard, Norfolk, Va.
Third Naval District, Fleet Supply Base, South Brooklyn, N. Y.
Naval Training Station, Great Lakes, Ill.,

for a free copy of the bulletin issued by

THE NAVY

which contains full and complete description and terms of sale pertaining to the offering by

THE NAVY

AT FIXED PRICES OF LARGE QUANTITIES OF BLANKETS, MELTON, KERSEY, WINTER UNDERWEAR AND ARCTICS

These goods are stored in various Navy Yards throughout the United States; they are all made in accordance with the rigid specifications required by THE NAVY; they are offered at prices considerably below the market, and are ready for immediate shipment.

Parties desiring to purchase any of these commodities will be interested in the information contained in the BULLETIN referred to.

IMMEDIATE ACTION IS ADVISED

"Buy from the Navy"

TYPEWRITERS RENTED & SOLD

All Makes, All Sizes, Highest Quality, Lowest Rate, Dependable Service. Rental Applied Upon Purchase Price.

"MONEY BACK GUARANTEE"

Lincoln Typewriter Company

LARGE EXPORTERS

298 Broadway 126 Liberty St.

Phones: Worth 573-4 Rector 2656

SAVINGS AND LOAN ASSOCIATIONS.

4½ & 5% ON SAVINGS

DATING FROM NOV. 1st

Paid by the old reliable

FRANKLIN SOCIETY

FIFTEEN PARK ROW, N. Y.

Park Row Bldg., Ground Floor.

80 Years Old—Safe—Conservative.

ISAIAH TEMPLE

127-131 W. 89th St.

SAMUEL GREENFIELD, RABBI

Services, Friday at 8:30 P. M.

Subject: "The Synagogue and Modern Life." Everybody welcome.

Sabbath School every Sunday at 10 o'clock. *All children admitted free.*

Particulars regarding membership cheerfully furnished by Mr. Edward Cohen, 42 East 32d St., President.

ADDRESSING
Up to 100,000 in 24 Hours

The only difference between New York and our Brooklyn direct advertising service is the difference in price. Yes, that 15 minutes from the heart of New York will give you lower prices.

Addressing, Mimeographing, Multigraphing, Folding, Inserting, Printing and Distributing.

Telephone 545 South

P-E-C-K
DISTRIBUTING AGENCY
326 NINTH STREET
BROOKLYN, N. Y.

"London's Literary Sensation."

POTTERISM
A Novel by Rose Macaulay

The most brilliant and most interesting story of the year—

It's positively unique—love, mystery and life and at the same time real literature.

Frank Swinnerton said: "All England will read it" (and it did), and The New York Globe calls us "public benefactors" for publishing it here.

$2.00 Everywhere.

BONI & LIVERIGHT
NEW YORK

THE QUEEN OF SONG.

Maurice Francis Egan will contribute to next Sunday's Book Review and Magazine of The New York Times a review of a book just issued dealing with the career of Adelina Patti the great opera singer. Illustrated by Rotogravure.—Advt.

HEAR BUREAU HEADS ON CUTS IN BUDGET

Plead for Restoration of Their Estimates, but Are Told Money Is Not Available.

HYLAN ON CARE OF BABIES

Says Visiting Agencies Are So Numerous They Keep Mothers Busy Answering Door Bell.

The Board of Estimate yesterday continued its discussion of the tentative budget for 1921 and heard heads of departments who want their requests, cut out by the Budget Committee, restored. The first to address the Board was Park Commissioner Francis D. Gallatin, who asked that the salaries of the various Commissioners be increased from $5,000 to $7,500. The Mayor said he sympathized with the Commissioner, but that the money was not available and the request could not be granted.

More money for street sweepers was asked by Acting Commissioner Frank A. Schmann of the Street Cleaning Department. Thomas R. Fitzgerald, business agent of the various organizations in the department, supplemented the request. No action was taken.

A Miss Donaldson, representing the American Red Cross, appeared in behalf of the "Home Nursing" schedules. She asked for $1,000 for equipment and salaries. The work of aiding mothers in the care of their babies was to be turned over to the Board of Education, she said, which prompted the Mayor to exclaim:

"Some of you people seem to be deluding yourselves into the belief that mothers do not know how to bring up their babies. Where I came from, if somebody should go to a home and attempt to try even to show a mother how to take care of her baby, that person would be promptly thrown out of the house. What with the visiting teacher, the home nurses, the probation officers, the truant officers and other visiting agencies in the city, I don't see how a woman can have time to do her housework. She would have to be continually answering doorbells for some of these people."

The matter was taken under advisement.

Chauffeurs in the Department of Plant and Structures asked to be put on the basis of the prevailing rate of pay, $7 a day. One chauffeur said he worked eight hours a day.

"If my chauffeur," said the Mayor, "should say anything to me about eight hours a day, he would be retired that same night."

City Magistrate Brough made a plea for more probation officers for the Magistrates' courts. He also argued for an increase in the salaries of city Magistrates. He said if the board would not grant the increase he would go to the Legislature for mandatory legislation and get it.

Vantines
The Oriental Store.
Fifth Avenue and 39th Street

SALE FOR MEN

Pongee Pajamas
$7.50
Formerly $12.00

There are two lots of these Pajamas, one made of high quality striped Japanese Pongee Silk, the other of best quality plain Chinese Pongee—three sizes, small, medium and large. We have not seen as good ones for less than $12.00.

Pongee Shirts
$5.00
Formerly $10.50

A closing out sale of striped Japanese Pongee Silk Shirts because of broken sizes. Some of all sizes up to 16, but most of them are 14 and 14½ sizes. These shirts have all the qualities of custom made.

Oriental Silk Neckties
$1.85
Formerly $2.50 to $3.50

Neckwear for men made from the most exclusive Oriental silk brocades and crepes, including the very newest effects in a great variety of shades. Made for and imported by Vantine direct from Japan.

Main Floor

QUALITY

George Bernard Shaw Defines A Gentleman As One Who Tries To Put More Into Life Than He Takes Out Of It—Quality, As Expressed By Stein-Bloch Ideals, Tries To Put More Into Clothes Than The Price Entitles The Wearer To Expect

Stein-Bloch And Style Are As One And Indivisible As The Blades Of A Shears

Stein-Bloch
Smart Clothes

JOHN DAVID
Broadway at 32nd Street, and Court Street at Montague, Brooklyn

A Unique Value-Achievement in

JOSEPH HILTON
SUITS & O'COATS

THESE exceptional money-saving values are the direct result of the unique methods of selling and production which enabled the Joseph Hilton stores to take full advantage of the recent fall in costs.

Manufacturers who sell to dealers could not wait for this fall in prices, because *they* had to stock up for a season's needs in advance. But the Joseph Hilton organization, tailoring for and selling direct through its own stores, could easily afford to wait—to watch its opportunity—and then stock up—heavily—when prices really came down!

The result is an array of clothing values whose equals in bench-tailored integrity, and ALL WOOL worth, New York wholesalers themselves could hardly meet *at cost* today—all covered by the Joseph Hilton guarantee of satisfaction, or money back!

Presenting Three Extraordinary Value-Groups

$29.50
$36.50
$42.50
AND UP TO
$75

The Convenience of a Charge Account Will Be Gladly Extended to You Upon Request to the Manager of Any of Our Stores

Joseph Hilton

243 Broadway
Opposite City Hall Park

Nassau & Fulton Sts.
Raymond's Corner—99 Nassau St.

33rd St. & Fifth Ave.
334 Fifth Ave.—Opp. Waldorf-Astoria

36th St. & Broadway
1 Block Above Macy's, 1333 Broadway

10 Cortlandt St. Our Fifth Store in New York

M'MULLIN'S FATE HINGES ON KNIFE

Dry Agent's Story of Big Weapon In Hands of Man He Killed Not Sustained.

NO SUCH WEAPON FOUND

Prisoner Tells of Imprisonment for Felony in Several States—Got Federal Job While in Prison.

Efforts were made yesterday by Assistant District Attorney Talley, who is prosecuting Stewart N. McMullin, the prohibition enforcement agent now on trial before Federal Judge Mayer and a jury for the murder of Harry Carlton, a chauffeur, on March 11, to prove that testimony to the effect that Carlton had attacked the defendant with a knife was false. The verdict, it is believed, hangs upon proof concerning this particular point.

William D. Yaselli, prohibition enforcement agent, who was with McMullin in Carlo Carini's apartment when the killing occurred, resumed his testimony when court opened yesterday morning. Cross-examined by Mr. Talley he said that about a week after the shooting of Carlton by McMullin he carried away two knives he found in a cupboard in the Carini apartment. He said that he had searched for a big knife such as McMullin described Carlton had, but could not find it. The witness stated that when he ordered Carlton out of the room in which the row began the latter obeyed him and walked into another room with his hands above his head. The two knives were placed in evidence. They are ordinary pieces of cutlery used in most kitchens.

Then McMullin came to the witness chair and told briefly the story of his life. After serving eleven months in the army he was arrested in Fort Worth, Texas, for having in his possession two worthless checks for a total of $25. He was sentenced to a prison term of four years on a charge of forgery. He was sentenced in Indianapolis to eight years on a charge of passing worthless checks. At the expiration of four years he was paroled and came to New York. A few weeks later he and a companion were charged with highway robbery at North Pelham. He pleaded guilty to robbery in the second degree, and on July 27, 1919, he was sentenced to prison for from six to nine years. He served five years and was released. While he was serving this term in Dannemora Prison he wrote to Division Superintendent Wooly of the Department of Justice, and in this way got a Government job under an agent named Finch.

He explained that he had obtained the job because he had written the Department of Justice from his cell in Dannemora that an explosion was to occur at Black Tom. The information had come to him and another prisoner named Thompson from a prisoner named Bernstein. Mr. Woody knew he was just out of prison when he hired him. He lost this job and worked later under the Narcotic Bureau of the Internal Revenue Department and on Jan. 29 last he was employed as a prohibition enforcement agent.

The remainder of McMullin's testimony corroborated that of Yaselli given on Wednesday. The trial will be continued this morning.

LOOT FLUSHING SCHOOL.

Thieves Get $150 Lunch Room Receipts—Enter Another Building.

Burglars entered the Flushing High School Building Wednesday night and, after forcing open the safe in the office of Principal Harold C. Campbell, stole $150 in cash, the day's receipts from the school lunch room. The police are investigating the finger prints of the burglars found on the safe. A number of overcoats taken from the pupils' lockers to deaden the noise made in opening the safe and a large kit of tools used by the thieves were left behind. A number of valuable athletic trophies were untouched.

Last Tuesday night burglars entered the Newtown High School at Elmhurst and attempted to break open the safe, but were apparently frightened away before this was done, as nothing was stolen. The police believe that the same thieves entered both schools.

Investing—Not Speculating

These are times for caution. The investor is offered all sorts of openings for his money. Very attractive rates are offered. What is he to do?

If he wishes to *speculate*, he should get the best information and advice that he can and then plunge and take his chances.

If he really wishes to *invest*, let him buy First Mortgage Certificates with principal and interest guaranteed by the Bond and Mortgage Guarantee Company.

Then he takes no chances.

Bond & Mortgage Guarantee Co.

176 Broadway, New York City
175 Remsen Street, Brooklyn

Copyright 1920, The House of Kuppenheimer

The Kuppenheimer label is a family tradition.

For nearly half a century Kuppenheimer good clothes have steadily met every test; handsome models each season, expertly tailored, in rich fabrics, at fair prices.

That is exactly why Kuppenheimer good clothes are bought year after year, why Kuppenheimer good clothes are now serving the second and third generations, in greater numbers.

Brill Brothers

—The House of Kuppenheimer Clothes

Broadway at 49th St.
279 Broadway

125th Street, at 3rd Ave.
2 Flatbush Ave., B'klyn

44 East 14th Street
47 Cortlandt Street

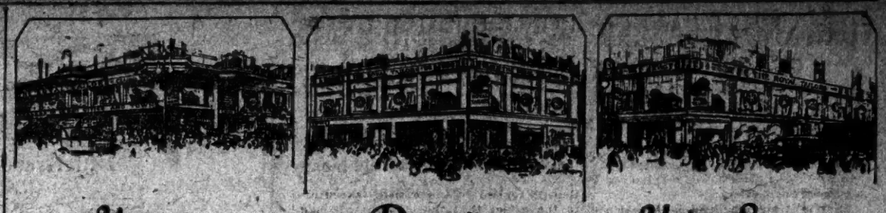

Uptown
Fifth Ave. and 42nd St.
N.W. Corner · Mezzanine Floor, Opposite N.Y. Public Library

Downtown
Park Row and Beekman
S.E. Corner · Second Floor, Opposite City Hall Post-office

Union Square
14th St. and University Pl.
S.E. Corner · Second Floor — 1 block west of Broadway

Announcement

THE ROYAL TAILORS, America's largest national wholesale tailoring house, is pleased to announce that it has opened the doors of all three of its Manhattan wholesale salesrooms to New York retail trade.

Here is the most decisive step that this great house has taken in its determined campaign to restore the New York clothes dollar to its pre-war purchasing power.

It means that New York men now have three convenient money-saving stations where they may order the finest

Made-to-Measure Clothes

At a National Purveyor's Price

No matter where you work or shop in New York, there is now a Royal Tailor wholesale salesroom within easy reach

—ready to serve your pocketbook with "direct-from-maker-to-wearer" prices

—and your wardrobe with the finest custom-tailored clothes—styled and stitched to your special order.

The Three Royal Wholesale Salesrooms are located as follows:

Uptown: 5th Avenue *and* 42nd Street
N.W. Corner, Bristol Bldg., One Flight Up, Op. N.Y. Public Library

Downtown: Park Row *and* Beekman St.
S.E. Corner, Opposite City Hall Post Office, One Flight Up

Union Square: 14th St. *and* University Pl.
S.E. Corner, One Block West of Broadway, One Flight Up

10 *Floors—*
10 *Acres of Tailor Shops*

Featuring
Virgin Wool Suits and Overcoats at $40
to your special order

A Discount of 10% for Breast measure under 33 inches.

A Slight Extra Charge for Breast measure of 43 inches and over.

Dealers in 10,000 cities and towns

America's Largest Wholesale Tailoring House

HOURS 8:30 to 5:15 Daily including Saturdays

THE ROYAL TAILORS
CHICAGO · NEW YORK
TRADE MARK REGISTERED

HOURS 8:30 to 5:15 Daily including Saturdays

COAL STRIKE CALLED; SEE SOVIET AIM

Continued from Page 1, Column 1.

culties, and the prospect of unemployment among the masses of our people is causing grave anxiety.

"Nor is it only in these isles that the injurious effect of your action will be felt. Many struggling peoples on the Continent of Europe are today dependent upon the supply of coal which this country is in a position to give them, and it is impossible to exaggerate the privations and hardships which the cessation of their supplies will bring upon them.

"The Government has exhausted every effort to prevent this calamity."

The Premier then refers to two possible remedies suggested by the Government. As regards the proposed Datum Line he points out that Smillie himself acknowledged on behalf of the Miners' Federation the anxiety felt over the declining coal output.

"It is very unfortunate," says Lloyd George, "that recent increases in wages have been followed almost automatically by reduced production."

The reply proceeds: "I cannot express too strongly my disappointment that this proposal has been rejected. I take note of the fact that our suggestion was supported by you and other leaders of great prominence in the Miners' Federation, and the whole country must deplore the fact that your advice has not been followed. In facing the trials which the decision of your conference today has imposed upon our people, the country will no doubt be fortified in its determination to endure by the fact that the proposals made by its elected Government have received the support of the most reasonable and experienced minds within your federation. Upon our part we have explored, and still are ready to explore, every avenue that might lead to a peaceful solution of this difficulty."

The Government's plans for coping with the prospective strike are chiefly in the hands of the Food and Transport Ministries. They long have been prepared, and could be put at once into operation. The function of the Food Ministry will be to see that the people are fed. Valuable experience was gained during the national railway strike, and if need be there would again be a metropolitan clearing house in Hyde Park, and the country would be parceled out into divisions.

The Transport Ministry may not at first be affected directly, but a certain amount of railway traffic would be stopped, though it is not anticipated that passenger services would be considerably curtailed at first.

In the other great coal-consuming industries, such as shipping and gas and electric light production, although there are stocks of coal available, rigid economy will be enforced.

Late tonight the Daily Chronicle labor correspondent learned that although the Prime Minister's letter made it clear that the Government would make no new offer, it is possible there will be "some one in the neighborhood of Downing Street tomorrow with material for a bridge." The Chronicle adds: "It is not yet believed that the miners will strike without renewed efforts to avoid such a course."

The Daily Chronicle editorial on the crisis declares: "Men of all parties and all politics except that of revolution have rallied to the support of the Government on this national issue. Its position is unassailable. If the men persist in their wanton and ignorant strike it will protect the consumer with all the powers of the State against the national holdup aimed at by extremists."

GOVERNMENT'S EFFORTS FAIL.

Lloyd George Says He Has Explored All Avenues of Escape.

LONDON, Oct. 14.—After consulting today with Sir Robert Horne, President of the Board of Trade, Premier Lloyd George replied to the miners' executive to the effect that the Government had exhausted every effort to prevent a calamity, had explored and was still ready to explore every avenue which might lead to a peaceful solution.

Official returns from the national miners' ballot concerning the datum line proposal of the owners showed an overwhelming majority in favor of rejection. At this morning's crucial conference of the miners' delegates, who met to consider the deadlock, a small minority held out for submission of the claims of the men to arbitration, but this was brushed aside.

The official figures of the ballot taken by the miners to decide upon acceptance or rejection of the basic line of production offered by the owners, beyond which an increase of wages would be granted, was given out today as follows:

For acceptance	181,423
Against acceptance	635,098

This makes a majority against acceptance of 453,670.

SCHOOL HEALTH DAY NOV. 9.

Every Pupil to be Examined for Physical Defects.

Health Day in the schools will be observed on Nov. 9, Health Commissioner Dr. Royal S. Copeland announced yesterday. On that day it is proposed that every school child be examined so that treatment can be prescribed wherever necessary and physical defects corrected.

Dr. Copeland has made a comparison of the incidence of physical defects in school children in the years 1909 and 1919, which showed the following:

	1909.	1919.
Defective vision	13.1	7.1
Defective hearing	1.0	0.5
Defective nasal breathing	18.1	11.6
Hypertrophied tonsils	22.0	15.2
Malnutrition	3.1	19.9
Cardiac disease	0.65	1.5
Pulmonary disease	0.32	0.26
Orthopedic defects	0.63	0.9
Nervous affections	0.65	0.5
Defective teeth	57.0	62.2

"The nurses of the Bureau of Child Hygiene of the Health Department visit in their homes all children found to have physical defects," said the Commissioner, "and obtain treatment for these children whenever possible."

GOVERNOR COOLIDGE HERE.

Will Leave Today for Philadelphia on Speaking Engagement.

Governor Calvin Coolidge of Massachusetts, Republican candidate for Vice President, arrived here last night on his way to Philadelphia. He announced he would not keep any political engagements in New York, but would rest in his hotel until tomorrow afternoon, when he is due to entrain with Governors Allen of Kansas and Sproul of Pennsylvania for Philadelphia, where he will speak at the Academy of Music in the evening.

Accompanying Governor Coolidge is James E. Reynolds, former Secretary of the Republican National Committee, who is acting as the candidate's personal campaign representative. Mr. Reynolds announced he would give a luncheon at the Waldorf-Astoria today, to which several prominent New York Republicans would be invited.

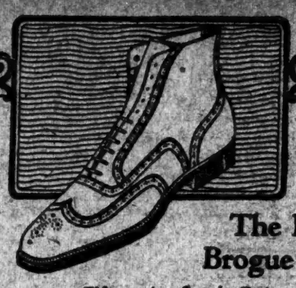

The Lotus Brogue Model

Built by THE JOHN A. McCUNNEY SHOE

IN genuine Scotch Grain and English Grain Leather—
Specially Priced
Oxfords and high shoes of unusual value both from the standpoint of design and quality of shoemaking.
Lasts and patterns exclusively our own design.

WHITEHOUSE & HARDY
BROADWAY AT 40TH STREET
NEW YORK
METROPOLITAN OPERA HOUSE BUILDING

Retail Palaces for Shoppers
Luxuriously Equipped and Lavishly Maintained on the Costliest Sites in the City

The Buying Public expects to receive polite, intelligent and efficient service, in surroundings of magnificent grandeur.

The Retailer provides and maintains this luxuriousness to meet the demands of the People and is entitled to his costs of this munificence, plus a fair profit on sales.

Should you not cheerfully pay for the quality service you demand?

Faulkner

2 DAY SALE
CUT PRICES ON CIGARETTES
IN CARTON QUANTITIES
Any size packages. Friday and Saturday
October 15th & 16th

200 Camel	$1.65
200 Chesterfield	1.65
200 Lucky Strike	1.65
200 Piedmont	1.65
180 Lord Salisbury, foil	1.65
200 Fatima	2.10
200 Omar	2.10
100 Egyptian Straights	1.17
100 Helmar	1.17
100 Turkish Trophies	1.17
100 Murad	1.59
100 Mogul	1.59
100 Melachrino No. 9, plain or cork	1.59
100 Natural	1.59
100 Pall Mall (Natural)	2.16
100 Egyptian Deities No. 3	2.16
100 Philip Morris (Cambridge)	2.16

Liggett's The Safe Drug Stores
218 Stores in the United States.
Greater New York including Yonkers, Mt. Vernon, New Rochelle, White Plains and Stamford, Conn.

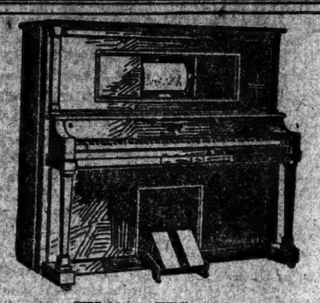

This Week
means a rare opportunity that combines unusual value, reliable service and an attractive price.
A special selection of
Doll & Sons Transposing Player Pianos
is on exhibition now.
The Player Action is made and directly guaranteed by us.
The patented transposing device enables you to play the selection in any key desired.
Buying direct from the makers—means saving profits and getting 100% value besides.
Come in and play your favorite selection today.
Our terms will attract you—they suit your convenience.
Doll & Sons Pianos, Pathe Phonographs, Pathe and Actuelle Records, Q. R. S. and other leading music rolls, etc.
Jacob Doll & Sons, Inc.
Established 1871
112 West 42nd Street, New York
Between Broadway & Sixth Avenue
Newark: 607 Broad Street
Jersey City: 146 Newark Ave.

REIS UNION SUITS
REIS
MAN'S CLOSEST FRIEND

DEAD MEN TELL NO TALES

Growing Appreciation of Electrics

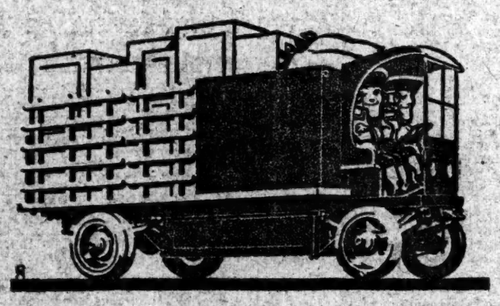

More than five hundred firms of this city—five hundred and six to be accurate—are now using Electric trucks and delivery wagons. Four hundred and seventy-five Electrics have been added since the first of the year, approximately seventy per cent representing repeated orders of satisfied users, the remainder representing new users

There is an Electric for every purpose, whether trucking, light delivery or pleasure, and for the congested service of the city it is the cheapest, most efficient and satisfactory of all available methods of transportation. The simplicity of design and construction makes operation easy and insures a long life. Some Electrics have been in service more than fifteen years and are still working

Electric vehicles will be exhibited and demonstrated at the Electrical Show by

Baker R. & L. N.Y. Corporation	17 Central Park West
Berg Electric Car Company	501 Fifth Avenue
Commercial Truck Company	405 Lexington Avenue
Lansden Company	229 West 42nd Street
Oneida Truck Company	505 Fifth Avenue
Walker Vehicle Company	Grand Central Terminal
Ward Motor Vehicle Company	Grand Central Terminal

Any of the foregoing manufacturers or their representatives will be glad to give the fullest information on the subject, or corresponding information may be obtained from the Automobile Bureau of this Company

We shall be glad to send upon request our new route map and list of charging stations and other information upon the subject of modern and efficient transportation

The New York Edison Company
At Your Service
Automobile Bureau
Irving Place and 15th Street

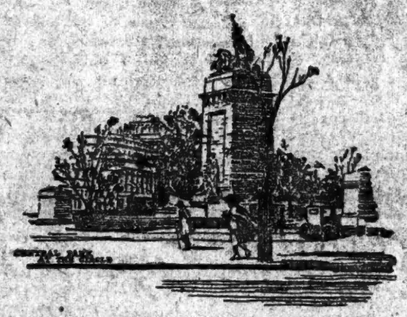

DOBBS
The hats worn by men conspicuous for the correctness of their attire are styles shown by Dobbs & Co. New York's leading HATTERS, modeled after the vogue in London & made in the Dobbish way—felty and durable
620 Fifth Avenue ~ 244 Fifth Avenue

CAVANAGH EDGE
Exclusive Representatives in Many of the Principal Cities

THE UNIVERSITY
4000 PAIRS
NOW SELLING AT
$10
Look at the price on this Walk-Over! A splendid shoe for street, dress and walking. Very dressy toe with Cuban heel and slim ankle lines. Four thousand pairs at this new low price.
Walk-Over
New York City: 179 Broadway, 510 Fifth Ave.; 1173-75 Broadway, 1482 Broadway, 160 Bowery; 632 W. 125th St., 622 W. 181st St.
Brooklyn: 1356 Broadway, 565-7 Fulton St., 5406 Fifth Av.
Bronx—157 Melrose Ave.
Yonkers, N. Y.—7 N. Broadway
Newark, N. J.—795 Broad St.
Paterson, N. J.—151 Market St.
Poughkeepsie, N. Y.—297 Main St.
Full line of Phoenix and Van Emalie Hosiery

Gentlemen—Your hands!
Are they well gloved?
Suit your gloves to your Suit—and note the improvement in your whole appearance...
With business sacks in brown or mixtures, wear "Capes" of tan.
With dark blue suit, or a frock coat, soft, flexible "Mochas," in slate or grey.
With grey tweeds or homespun, "Bucks" in drab or cream.
With brown sport suit, "Capes" in tan or cordovan, or "Bucks" in beaver or buhernus.
Get Fownes for style and durability.
Name in the wrist—
FOWNES GLOVES

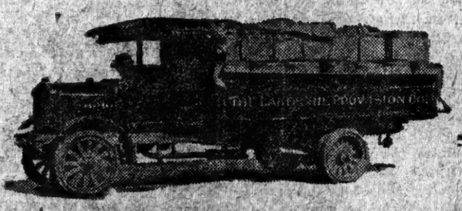

Selden Trucks
THE Economy of a truck depends upon the work it produces.
WE leave nothing undone to keep the Selden earning money.
SELDEN TRUCKS are inspected by us once each month during their entire life free of cost to you.
POSITIVELY THE BEST SERVICE IN GREATER NEW YORK
MANHATTAN MOTORS CORPORATION
"It's ALL Service."
238-256 WEST 19TH ST., NEW YORK. Phone Chelsea 475
LAST LONGER
"Ask the Driver"

The New York Times

"All the News That's Fit to Print."

PUBLISHED EVERY DAY IN THE YEAR BY THE NEW YORK TIMES COMPANY.

ADOLPH S. OCHS, Publisher and President.
H. C. FRANCIS, Secretary.

NEW YORK, FRIDAY, OCT. 15, 1920.

OFFICES: [Telephone Bryant 1000.]
Times Building.....Times Square
Times Annex.....43d St., west of Broadway
Downtown.....7 Beekman Street
Wall Street.....3 Hanover Street
Harlem.....2,109 Seventh Ave., near 125th St.

Bronx.....2,914 Third Avenue
Washington Heights.....3,535 Broadway
Brooklyn.....401 Fulton Street
Staten Island.....69 Stuyv. Pl., New Brighton
Queens.....317 Fulton Street, Jamaica, L. I.
Elizabeth.....530 Morris Avenue
Hoboken.....61 Second Street
Jersey City.....80 Montgomery Street
Newark.....819 Broad Street
Paterson.....33 Park Avenue
Washington.....Ricks Building
Chicago.....1202-1204 Tribune Building
St. Louis.....617 Globe-Democrat Building
Detroit.....405 Ford Building
San Francisco.....742 Market Street
London.....17 Salisbury Square, E. C.
Paris.....Au Matin, 6 Boulevard Poissonniere

SUBSCRIPTION RATES.

TWO CENTS in Greater New York. Three Cents within 200 miles. Four Cents elsewhere. Sunday, Five Cents in Manhattan, Bronx and Brooklyn; Ten Cents elsewhere.

	One Year.	Six Months.	One Month.
By Mail, Postpaid.			
DAILY & SUNDAY	$12.00	$6.00	$1.00
One week, 35c.			
DAILY only	10.00	5.00	.85
One week, 20c.			
SUNDAY only	4.00	2.25	.45
SUNDAY only, Canada	6.00	3.25	.55

FOREIGN RATES.

DAILY & SUNDAY	$26.00	$13.20	$2.40
DAILY only	17.40	8.90	1.45
SUNDAY only	9.15	5.10	.90

Binder, Picture Section, $2.50; Magazine, $1.50.
THE ANNALIST (Mondays), per year, $5; in Canada, $6; other countries, $8. Single copies, 10c. Binder for 52 issues, $1.50.
THE CURRENT HISTORY Illustrated Monthly Magazine, one year, $4; Canada, $4.50 (foreign $5). Per copy, 25c.
Entered as second-class mail matter.
THE NEW YORK TIMES INDEX. Quarterly—Full Cloth, per copy, $2; per year, $8.
THE NEW YORK TIMES WAR VOLUMES—20 volumes in the set—Illustrated—Cloth, $20; three-quarter leather, $100; full leather, $150—encyclopedic history European War.

The Associated Press is exclusively entitled to the use for republication of all news dispatches credited to it or not otherwise credited in this paper, and also the local news of spontaneous origin published herein.

All rights of republication of all other matter herein are also reserved.

THE REPUBLICAN PREDICAMENT.

Mr. HARDING is not successful as Mr. Facing-Both-Ways. The patience of the sincere Republican friends of the League of Nations who are hampered by no past obligations to or future expectations from the Republican Party has grown weary of his futile efforts to concord himself with himself and to reconcile opinions diametrically opposed. "It is not interpretation but rejection that I am seeking." That sentence from his Des Moines speech was the last straw to multitudes of Republicans. Senator HIRAM JOHNSON declares with perfect truth that Mr. HARDING "has put behind him, to use his own language, this menacing pact. He seeks, as he says, neither interpretation nor reservation, but rejection."

So we hear every day of distinguished Republicans in many States who take him at his word. They turn their backs on him. The great number of Republicans who have come in silence to the same decision can only be guessed at. Great it must be. The Republican managers are clearly and justly frightened. In Iowa The Des Moines Register, the chief Republican organ, vigorously defends the League. That is the one policy in which the Iowa voters are interested. In Nebraska the case is the same. The high hopes of the Republicans have grown dimmer. The concentration of Democratic energy on this one issue and the popular excitement about that sole and cardinal issue are depressing and ominous to the Republicans. They have plenty of money. The Democrats have hardly any. Yet the League of Nations goes marching on, and the split in the Republican Party gets wider and deeper every day.

Indiana has never taken kindly to the candidate imposed upon it at Chicago, a pitiable fourth choice in the Indiana Republican primaries. What a shock it must be to Hoosier Republican orthodoxy to see the able and powerful Indianapolis News, Vice President FAIRBANKS's paper, enthusiastically advocating the League of Nations, supporting neither Mr. HARDING nor the Republican candidate for Senator, Mr. WATSON, virtually a bolter and a Coxite! Other Republican papers which once upheld the League with the Lodge reservations have easily come to support its entire rejection; but many of their readers have less elastic convictions. The Republicans are trying to shift the issue from the wickedness of the League to the wickedness of the Wilson Administration, but they are having uphill work. In Indiana, as elsewhere, voters have the habit, loathsome to politicians, of paramounting the issue for themselves.

In all States the situation is the same in various degrees. Democrats are pressing the League as the prime issue. The people are making it the prime issue. The League Republicans, disgusted with Mr. HARDING's wiggling and wabbling, are convinced that the only means of bringing the United States into the League is the election of Mr. COX. In the little more than two weeks of the campaign that are left the Democrats will force the fighting, concentrate their efforts everywhere on this sole policy which is forcing more and more Republicans to vote against their party for the permanent good of their country and the world. Against great odds the Democrats are contending for a great principle. They are winning many independent and Republican votes. There are many signs that they are stirring a great patriotic movement. All the ardor and moral enthusiasm of the campaign are on their side. A task originally thought hopeless now has a face of hope. At any rate, the enemy has a large area of gooseflesh. Democratic vigor in the final days of the canvass must never flag, must be doubled and trebled. For the moment, at least, there is a visible and apparently growing Republican "slump."

LADIES OF THE JURY.

It was inevitable that in addressing the twelve good women and true in Judge DUGAN's court at Orange the lawyers should slip and call them "Gentlemen of the Jury," inevitable that Sergeant at Arms GALLAGHER should magnify his office as stage manager to the first scene of the kind that has taken place this side of the Alleghanies. The ladies themselves entered into the half-bantering spirit. Yet the occasion was fundamentally serious, even momentous, and no one was more fully aware of the fact than the jury. "We've waited a long time for this," said one of them, "and now we'll have our fun." Then she added quickly: "But we mean business!"

"Business" is the word. Politics centres very largely in the practical affairs of the nation. Even welfare legislation, the aim and end of which is human as opposed to financial betterment, depends for its success largely upon an intimate knowledge of industrial workings. For the man voter the actualities of the business world are a matter of every-day life and experience. Political knowledge and political convictions come, as it were, by nature. But to most women they come mainly by reading and study—as a matter of second-hand rather than immediate and actual knowledge. Between the theory, the ideal, and the world of concrete conditions there is often a gap, and a wide one. No bridge could be better and more immediately available than the court of law.

There, sooner or later, all the rubs and controversies of business life are revealed. A little drama is staged in which men and women, thrown up out of the troubled currents of existence, appear as leading actors. A clash ensues which is astutely designed to develop the truth of the situation. Over all rules the Judge, who declares and interprets the law of the land. Many men of affairs welcome jury service as a means of becoming acquainted with the workings of business law. For women the opportunity is far wider. Scarcely a case arises that does not throw a searchlight into the social, industrial or political life of this land in which they are now equal partners, equal rulers.

Judge DUGAN gave an added reason for his innovation. "As soon as men are assigned they begin ringing my telephone with requests to be excused. Now we shall have twice the number of citizens to call on." It is a fact that men who are otherwise good and true shirk jury duty. Business life is a keen, competitive struggle, and those who obey conscientiously every call for jury service suffer a certain handicap. Many women are differently situated. "The greatest social waste in the world," sociologists used to tell us, "is in the lives of well-to-do women over fifty." Already the phrase has an archaic sound. Nowadays we say "over thirty." Really, the world does move. And experience in the West, where women have long done jury duty, suggests that not only the ladies who serve but the average of jury intelligence will be bettered by the innovation.

UNFITTED FOR THE BENCH.

The charges which the Judiciary Committee of the Bar Association has lodged against District Attorney SWANN in evidence of his unfitness for the bench are serious. Mr. SWANN is the candidate of the Democratic organization for Justice of the Supreme Court in this department. With an electorate attentive to its interests and solicitous for the reputation of the bench these charges would compass the defeat of the candidate against whom they are made. The committee has examined with care the District Attorney's professional experience and his record in public office. It finds that his practice at the bar was limited and "inadequate to show qualification for judiciary office." His record as Congressman was "not noteworthy"; as Judge of the Court of General Sessions "not satisfactory." The Appellate Division and the Court of Appeals severely criticise his decisions for "mistakes which are patent upon the slightest consideration." In one case of conviction reversed by the Court of Appeals the committee declares that "Judge SWANN's conduct of the trial "invited just criticism as tending to "prejudice and oppress the accused."

The Bar Association committee finds much to condemn in Mr. SWANN's administration of criminal justice as District Attorney for this county. This is the serious part of its report. It finds that he "has resorted to the practice "of terrorizing defendants in criminal "cases and of seeking to obtain incriminating evidence by oppressive "methods"; furthermore, he has frequently made public "for sensational purposes" evidence procured by him professedly to be submitted to the Grand Jury. It is fresh in the public memory that the Grand Jury which has been carrying on investigations in this city refused to accept him as its counsel, although the law makes the District Attorney adviser of the Grand Jury, and applied to the Governor for the designation of other counsel. The reputation of the courts, the interests of justice and of the community, would be imperiled by placing on the bench a Judge who is open to the imputation of having been guided by passion and resentment in the performance of public duty. The danger is obvious when the powers of the public prosecutor are used for private revenges.

The committee quotes Judge INGRAHAM's report upon the charges preferred against Mr. SWANN as District Attorney in 1917. The committee is of the opinion that upon the finding of facts in this investigation the Governor would have been fully justified in removing the District Attorney. Such a record as this warrants the committee's finding that Mr. SWANN is not fitted for the Supreme Bench. It is not merely a question of the want of qualification, but of positive disqualification.

The source from which these charges come is one which we are accustomed to consider as of highest authority in pronouncing upon questions of fitness for the bench. The Judiciary Committee of the Bar Association consists of WILLIAM D. GUTHRIE, FRANCIS M. SCOTT, formerly Judge of the Supreme Court and long upon the bench of the Appellate Division; WILLIAM M. DYKMAN, ISIDOR J. KRESEL, DE LANCEY NICOLL, formerly District Attorney; LEWIS L. DELAFIELD and HENRY W. TAFT. It is something more than futile, something more than a confession that he has no defense, for District Attorney SWANN to reply to these grave charges by irrelevant observations concerning "slush funds," the bond transaction of JUDSON, the gas trust and the traction companies. Nothing that Mr. SWANN could do would touch the high reputation of the men who prefer these charges. But in making such reply he practically confirms the judgment they have passed upon him by exhibiting those defects of mind and temperament which they point out in their report. It is not easy to defeat a Democratic judiciary candidate in this district. But this is a case serious enough to warrant an appeal that all partisanship be laid aside and thought be given only to the fitness of the candidate. The bench in this city needs lifting up, not dragging down.

AN UNINTERESTING BUDGET.

Reports agree that the attendance at the city budget hearings by the Estimate Board is small and the proceedings "uninteresting." And yet there was a surprise of $10,000,000, and there may be others. The city's debt service was thought to be irreducible at $117,743,044, but the item now stands at $107,778,529. The reduction approximates the amount which it is expected that the city will receive from the State as the city's share of the tax for increasing teachers' salaries. It would seem that the correction might have been made at the beginning, but the tardiness combines with the "uninteresting" nature of the proceedings to suggest an inquiry as to what would interest the taxpayers in the budget.

The city is always in need of funds, and is said to be about to issue a large loan. Would it interest the taxpayers if the accommodation were granted only on terms which suggested that the city would find lenders more easily if its debts were not so near the constitutional limit, with a manifest disposition to remove the limit? If the taxpayers are not interested in an increase of taxable values by a billion, for the second time, what would interest them? Borrowers on mortgage will not find that the increase of taxable values assists them. Taxes come before mortgage interest, and the capitalized value of the increase of taxes is deducted by lenders, while the current increase of rents may not be so lasting as the taxes.

It is not to be supposed that the city can ever default on its interest, like some other cities, which have made themselves into taxing districts to foil those who sued for their interest. Nothing like that is thinkable in connection with New York, and yet it would be better if the budget and its taxes were more interesting to the taxpayers, enough so to convince the officials that taxes must not rise on any excuse whatever.

HAITIAN CONDITIONS.

General BARNETT'S disclosures about Haiti in a report which Secretary DANIELS called for before, and not after, the charges made by Senator HARDING are not pleasant reading. Was the Secretary deceived himself when, on Sept. 18, he characterized those charges as "a reflection upon "the brave and patriotic members of "the Marine Corps on duty in Haiti"? It is incredible that Mr. DANIELS, knowing that the report of General BARNETT would soon be published, could have been familiar with the details of the repulse of the Haitians who attacked Port au Prince in January when he praised his marines and commended the Military Government. General BARNETT states in his report that more than 1,700 Haitians, whom he calls bandits, were killed in the assault upon Port au Prince on Jan. 15. A dispatch sent out from Washington the following day gave the strength of the attacking force as 300, "more than half of whom were "killed, wounded or captured, after "being pursued outside the city." Colonel J. H. RUSSELL, commanding the marines and gendarmerie (natives), had reported to the Navy Department, and the dispatch was based upon his account of the affair. Revolutionary elements in the city were involved, he said. "Two privates of the marines had received slight wounds, the only American casualties.

If more than 1,700 Haitians were killed by machine guns, which were used, and by rifle fire, the attacking force must have been much larger and the casualties must have included many wounded. Assuming that General BARNETT gives the correct number of dead, who was responsible for the suppression of the truth at Port au Prince or Washington? Evidently, as the facts did not get out at the time, there was a strict censorship in Haiti. A censorship is justifiable only during a war. But, according to the official view, there was no war with the Haitians, only a series of brushes with bandits. What has been the Haitian view?

General BARNETT speaks of the "unlawful indiscriminate killing of natives," which, he wrote in a confidential letter of Sept. 2, 1919, to the commander of the marines, Colonel RUSSELL, "has gone on for some time." The General, who was in Washington as commandant of the Marine Corps, "was shocked beyond expression," to quote from his letter, "to hear of "such things and to know that it was "at all possible that duty could be so "badly performed by marines of any "class." Some of the "indiscriminate killing of natives" is described as "unlawful executions." General BARNETT, who was relieved of his command and superseded by Major Gen. LEJEUNE in June, had ordered inquiries into these "unlawful executions," but he had found the record confused, parts of it missing. He reports that "in the field operations" 3,250 "armed Haitian bandits" have been killed by the marines and the native gendarmes. The period was five and a half years. Marine casualties have been one officer and twelve privates killed and twenty-nine wounded. "A state of actual war existed," says General BARNETT, "but "during the whole time the bandits "were mostly engaged in bushwhacking." The American people have not had the details. They have not known what was going on. A searching inquiry is in order to bring out the truth about the conditions in Haiti, and to fix responsibility for military inefficiency and official mismanagement of a policy that was undertaken for the welfare of the Haitians.

FOR UNITED STATES SENATOR.

Lieutenant Governor WALKER is the son of his own works. Like Governor SMITH, he has raised himself by his own efforts to public influence and trust. When in the public schools, his only university save hard work, he supported himself by selling newspapers. He worked his way to the bar, made himself a good lawyer, but never has submerged the good citizen in the lawyer. His abilities and his strong popular sympathies early won him distinction among his fellow-citizens in Binghamton, his birthplace and home. He served that city honorably in various capacities. A firm friend of civil service reform, he was naturally the right man for Municipal Civil Service Commissioner of Binghamton. That Republican city elected him, a convinced and consistent Democrat, Mayor in 1915 by the biggest majority that any candidate for the office had received; and he was a mighty good Mayor, more than equal to the duties of the office in the trying time of the war.

In the same year he showed a quality unusual among politicians. He refused to serve as Police Magistrate, a post to which he had been elected. He said that the office was superfluous and unlawful and succeeded in having it abolished. Elected Lieutenant Governor in 1918, he has presided over a Republican Senate with an impartiality, a fairness and a knowledge of parliamentary law which won him the respect of his political opponents. As Permanent Chairman of the Reconstruction Labor Board appointed by Governor SMITH to arbitrate controversies between employers and employés, he has won the good opinion of the labor organizations and of the public. He is widely known and respected by the farmers. President ex officio of the State Fair Commission, he organized the State fairs this year and last year with an energy in which politics had no part.

In State politics he has fought without gloves that attempted dictation of extraneous and self-seeking intrusive elements, never making for good government, in the New York Democracy. His principles and record are thoroughly progressive. He is no man's man, the candidate of no coterie, group or interest. He stands squarely on the League of Nations, while willing to accept reservations that clarify but do not cripple it or defeat its main and necessary purposes. He holds, with fair-minded men and women of both parties, that the Constitution "is safe, and American principles are not sacrificed "when we agree with others against "the shedding of blood and destruction of life and property on fields "of battle."

The men and women of New York who believe that the League of Nations is vital to the future security and peace of the world, the only hope of saving the United States from the ruinous burden of competitive armaments, will vote for Mr. WALKER for Senator without regard to party. The opposing candidate, Mr. WADSWORTH, has been one of the most voluble and active of Republican scrappers of the League. An amiable and a fortunate person, he cannot rise above the level of the Republican machine. He is a type of the reactionary as Mr. WALKER is a type of the progressive. Mr. WADSWORTH should be beaten on his opinions and on his record. Mr. WALKER should be elected on his.

"OUR NATIONAL SHIPPING WAR."

Admiral BENSON stresses the fact that the Shipping Board is cutting ocean freight rates as a private concern, but also says that "the sky is the limit" of the competition with foreign companies, the French in particular. Public money built the vessels of the Shipping Board, and the Treasury alone could support the cut rates on the scale indicated by the Admiral. In a long rate war even the Treasury would feel the loss on operation, as it already is feeling the loss on construction. Hundreds of the board's vessels are idle. Other hundreds are offered for sale with no bidders to speak of. Last week the board opened the bids for 310 wooden ships and found bids on four vessels for a total of $105,500, the cost having been more than $2,000,000.

There is no reproach to the board in that, as the ships were built for war uses, under war conditions, and the loss is a war loss. But there is a warning in the fact that the board feels the necessity of offering the same ships to foreign buyers, who may be able to operate them in the trades from which the board has withdrawn its vessels. The inability to operate at a profit, with no such regard to capital costs as private owners must have, is a warning as to what may happen in a world war of rates. For the fiscal year ended with June the board's fleet moved 13,379,234 tons of exports and 7,236,168 of imports. That is 30 per cent. of the exports and 27 per cent. of the imports, the country's foreign trade reaching a total of 71,586,242 tons. The growth of our share is remarkable, but it remains the fact that our national shipping is in a considerable minority of interest, and that now it defies the majority in a dispute over the French lines' shoulders.

The origin of the dispute puts the country in a position as uncomfortable for inconsistency as economically. Not so long ago that it can have been forgotten the United States regarded the shipping conferences as combinations in restraint of trade and prosecuted them as criminal. The Shipping Board as an owner felt differently and urged the French and Belgian lines to join a rate conference with the operators of the board's ships. The board is under no necessity of operating its ships at cut rates, but the private lines must have income to meet obligations and need all the cargoes they can attract at a time when there are more ships than cargoes. The board is able to make settlements with its operators which shall prevent their making losses under the authorization to cut rates, but it is difficult to say what will be the fate of the board's sales on the installment plan when the installments cannot be met and the Government is left with three billions of construction on its hands and not earning its keep.

The board's situation was difficult when its vessels were underbid in the charter market, for it was a demonstration that the foreign lines can live on rates which leave the board's vessels superfluous as carriers in the world competition. It is hard to set a limit to a war of rates once started, and the country will not enlist the Treasury's assets so freely as the Admiral.

TOPICS OF THE TIMES.

A Common Lack of Knowledge.

A particularly well-intentioned citizen chanced, the other day, to ask a much younger man of like quality whether the latter knew the numbers and boundaries of the Senatorial and Assembly districts in which he lived. The answer, naturally, was the one that would have been received from the great majority of our voters—from practically all of them who do not take, for one or another reason, a special and unusual interest in political details.

Further inquiries along the same line revealed either ignorance or only a vague knowledge on the younger man's part as to the qualifications, characters and achievements of the various officials who are representing him in the Federal, State and Municipal Governments. Some of them, including men for whom he had voted at the last election, he did not know even by name.

To both the questioner and the questioned this seemed a sad state of affairs, and, so far as it was typical of the American voter, a dangerous one. Consequently, the younger man, with the elder's high approval, proceeded to acquire the information he lacked; and, after considerable research in year books, almanacs and other depositories of political facts and statistics, he learned not only where, as a voter, he lived, but quite a number of more or less important things about the officials, from United States Senator down to Alderman, upon whose virtues and abilities the maintenance and defense of his rights and interests as a citizen depend. All this he wrote out in tabular form and committed it to memory, gaining thereby, perhaps, and probably earning, a pleasant sense of superiority to the careless folk who have taken no such trouble to enlarge their political horizon.

A Shorter Ballot the Remedy.

That voters should know what they are doing and the relative merits of the competing candidates for office, and that they all should be as heedful after election as just before it of what the rulers of their political destinies are doing, hardly anybody would deny. On the contrary, assertions to such effect would meet warm approval from next to everybody, and the approval often would be especially warm from the very people who never have kept themselves thus closely informed as to what was going on in local politics and who probably never will do so.

But the fact is that though these people, with a fine imitation of shamed regret, proclaim themselves to be miserable sinners, and sinners against the light of both reason and conscience, deep in their hearts every one of them probably feels the resentment that ought to follow only undeserved criticism. "Something tells them" that the leaving of minor politics mostly to the politicians for the greater part of the year, while theoretically wrong, is so nearly inevitable for the ordinary citizen with a living to earn that it has a sort of rightness.

What next to everybody does cannot be desperately wicked, and it must have explanations that amount to excuses. The failure or refusal of the ordinary citizen to burden his mind with the numbers of districts and the names of Aldermen probably proves, not that he is a miserable sinner, but that through the short ballot he should be relieved of most of the work which, whether he should do it or not, experience running ever many years has shown he certainly isn't going to do. In politics, as out of it, it is wise to deal with human beings as they are, rather than as theorists think they ought to be. When theories conflict with facts, the theories should be dropped or changed—promptly.

The Truth in School Histories.

If the Board of Education were to give a little thoughtful attention to the doings of the Principal of Public School 114—his name is JOSEPH T. GRIFFIN—its members, just possibly, might find occasion to give him some good advice. They might tell him, for instance, that before he wrote any more letters to Major GEORGE HAVEN PUTNAM in relation to the American Revolution it would be well to read up a little on that important event.

Thus advised, Mr. GRIFFIN—again just possibly—might come to realize that recent changes in our school histories are not necessarily for the worse because they are in disaccord with ancient myths. Were his reading continued long enough, Mr. GRIFFIN would be able to see that, though Barnes's Short History is almost certainly wrong in saying that if the Whigs had been in power there would have been no war with England and this country probably would have remained a part of the British Empire, it is quite true that King GEORGE and his docile Cabinet brought on the war against the vehement protest of the most eminent men in Parliament.

The separation was bound to come, soon or late, for one reason or another—that was "manifest destiny"—but it is not, as Mr. GRIFFIN wrote to Mr. PUTNAM, a "shamefully successful" rewriting of American history from the British point of view to let our school children know that the Colonials had many sincere friends in England at the time of the Revolution, and that nowhere was the course of the Colonials more warmly defended and praised than in the British Parliament by statesmen like BURKE and FOX.

As for rewriting American history from the British point of view, if Mr. GRIFFIN were to read Trevelyan—which one THEODORE ROOSEVELT, now dead but still considered a patriotic American, said was by far the best and fairest history of the Revolution yet produced—he would learn, evidently for the first time, what the British point of view is. That helps a lot in discussing it—keeps men, for instance, from being impertinent or showing ignorance.

He Soon Will Be Reversed.

It has pleased Justice SCOTT WILSON of the Maine Supreme Court to decide that if a woman refuses to tell the date of her birth she cannot register and therefore cannot vote. Presumably that is decisive for Maine and presumably the decision is sound under the wording of the Maine election law, but that is all that can be said in support of it.

The disclosure of the would-be voter's age is a requirement that was established when all voting was done by men, and men, as a rule, have little or no objection to telling the number of their years. The object of the requirement was to assist in identifying the voter, and in a few cases it probably did prevent fraud. Its utility always was small, however, and, as a real and strong objection is still felt by many women to the public making of this revelation, it ought to be ended, as of course it can be easily, anywhere, by legislative action.

To attain absolute certainty of identification all that is necessary is for registry boards to take the fingerprints of every applicant. That would put an end to the very possibility of false personation on Election Day—it would, at any rate, if the guardians of the polls wanted it to do so, and when they haven't that desire nothing will do it.

Sun Yat-sen.

To the Editor of The New York Times:

In yesterday's TIMES you printed a very interesting article by John Foord of Shanghai. You are to be congratulated on giving America the news from China as few papers do. Mr. Foord is happy in his estimate of General Wu as the possible savior of China.

I think Mr. Foord is wrong in his estimate of Dr. Sun Yat-sen and of the reported serious blunder in having Dr. Sun speak to the delegation of American Congressmen. I was in Shanghai and personally secured Dr. Sun's consent to give that address. I did so with the understanding that the Congressmen were going to Peking and would there get the other side of the story. This they were unable to do, but in any case I have had ten years' experience among the leaders of China, and I indorse the high estimate of Dr. Sun given him, as quoted in this article, by ex-Minister Reinsch.

ARTHUR RUGH.

New York, Sept. 27, 1920.

THE COVENANT.

The test is here of our exalted claim
To superlineness in this world below.
Do men today a higher honor know
Than those strange creatures, all unknown to fame,
That lived in darkness, ere suspicion came
Of human progress? Are we superfine
In all our instincts, purposes, desires,
Or do not they, the masses, still incline
Toward rapid heating by the primal fires
That lead to warfare and to hatred's shame?
The time is here to prove our high estate,
Our vaunted boast of spirits nobler planed;
Humanity, Peace, Liberty await
Proof of the height mankind has now attained.

LUBANA SHELDON.

BANKER FOR LOWER PRICES.

Say Present Level Brings Big Losses to Salaried Workers.

ROCKHILL, S. C., Oct. 14.—The United States has one of the best banking systems in the world, and "under it I never expect to see another panic," George E. Roberts, Vice President of the National City Bank of New York, declared here tonight in an address before a gathering of business men, in which he analyzed the credit situation.

"I don't think we are going to have either an industrial collapse or a panic," he added, "but if we escape it will be because we have a good banking system and the bankers have followed an intelligent policy in regard to credits.

"We ought to learn by experience to avoid and avert these periods of overexpansion and collapse. The responsibility of avoiding them is largely upon a banker, more than upon any one else, for he is in position to know better than any one else where credit is becoming generally overextended."

Mr. Roberts said that the present situation is due to the "aggregate demand for credit by all the industries and all lines of business beyond the ability of the banking system to supply." Such conditions, he added, result from "the war, from the waste of capital and expansion of credit during war."

"The restriction of credit is not responsible for the decline of wheat and cotton," the speaker asserted. "The poverty of the world, the low buying power of Europe, and the high exchange rates are the principal factors in the break in these prices."

"Some people have been holding that the new level of prices and of wages was permanent. I do not think so, and I do not want to believe so. I think it would work great injustice to many thousands of people.

"If the present level of prices is permanent the value of all money and all obligations to pay fixed sums of money will be depreciated approximately one-half. The readjustment of salaries and wages has been only partially made. A great many salaried people and wage earners are still losers by the change. The railroads and public utilities have been almost ruined by it. Nobody has gained anything by it except at the expense of some one else, and it has thrown the whole social and industrial organization into confusion.

"There will be no sense of security or stability until prices come down, but we want the descent to be gradual."

TESTS FARM LOAN BANK ACT

Charles E. Hughes Defends It Before the Supreme Court.

WASHINGTON, Oct. 14.—Arguments were heard again today by the Supreme Court in proceedings to test the constitutionality of the Federal Farm Loan Bank act. The case was argued at the last term, but a rearrangement was ordered just before the court adjourned for the Summer vacation.

The case reached the court on appeals from Federal court decrees in Missouri dismissing injunction proceedings brought by Charles W. Smith, a stockholder of the Kansas City Title and Trust Company, to prevent that bank from investing its funds in farm loan bonds. That the case might be made a test one, the court permitted the Federal Land Bank of Wichita, Kan., and the First Joint Stock Land Bank of Chicago to become parties to the suit as representative of the peculiar types of banking institutions authorized under the act.

Sale of farm loan bonds by the Treasury has been held up pending a decision in this case.

The Government has submitted a brief in support of the legislation, and the act also is being supported by the Kansas City bank through its counsel, Charles E. Hughes and George W. Wickersham.

In his brief Mr. Hughes argued that Congress had authority "to create corporations whenever this is a means appropriate to facilitate the Government in the exercise of any proper function, and that since the purposed of the act were "public, not private; national, not local," Congress likewise had full power to invest public moneys in Federal land banks to be employed in the making of loans for encouraging agricultural development, and to provide for borrowing money through farm loan bonds for the same purpose.

Power of the Government to establish banks to assist it in its fiscal operations had been established beyond controversy, Mr. Hughes contended, and the fact that such banks later engaged in private transactions incident to the banking business does not mitigate against them being designated as Federal agencies.

Counsel for Mr Smith asserted that the institutions set up under the act were not banks in the true sense, since they were "prohibited from doing any of those things which constitute the very essence of a bank," such as accepting deposits from any except their own stockholders—Farm Loan Associations—who are organized as borrowers), from paying any interest on deposits and from discounting paper.

PRAISE BRONX PARK DAHLIAS

Botanical Garden's Outdoor Display Pleases Thousands of Visitors.

The annual outdoor dahlia display in the New York Botanical Garden, Bronx Park, which it was thought had suffered a sudden and violent end when the severe storm three weeks ago flattened down the plants, shows practically no trace of this harsh treatment, a garden official said yesterday. The dahlias are now as beautiful as formerly because of the hard work of the gardeners, and thousands daily enjoy their beauty.

The dahlias in the station plaza, which fill stretches in a curving sweep about three blocks long on one side with a short curve of about a block's length on the other, have given pleasure to thousands of visitors. The plants are set five deep, and many of them have grown to a height of eight and even nine feet. Some of the stems are almost two inches in diameter. The blossoms are very fine, those of the cactus, peony and decorative oldness having received especial praise.

Joffre, a decorative plant, is among the eight-foot specimens, while a crimson peony is nine feet high. The Imp is the name of a cactus dahlia with slender rolled petals of a deep red that is almost black. Another tall one, yellow, with long loose petals like a chrysanthemum, is a hybrid cactus, the Walkuere. The Argyle, a decorative dahlia, is of a lovely indeterminate rosy shade and has rounded petals. There are many large-petaled decorative dahlias, ranging from the most delicate shell pink to rose and lavender shades, red and magenta. A duplex wide flower resembles a huge double cosmos. One very perfect bloom was a clear pinkish-yellow, round-petaled and measuring about six inches in diameter.

SEES SAMOANS DISPLEASED.

Woman After Visit Says They Resent Removal of Native Governors.

SAN FRANCISCO, Oct. 14.—Removal of two native Governors of American Samoa by Governor Warren J. Terhune, Naval Governor, whose administration will be investigated by Rear Admiral Charles F. Hughes and a commission ordered to the islands by Secretary Daniels, was described today by Mrs. S. S. Ripley of Richmond, Cal., who just returned from Tutuila.

"Mauga, native Governor of the eastern division, and Satolos, native Governor of the western division, were displaced by Governor Terhune in August against the wishes of Samoans," she said. "They were charged by Governor Terhune with disloyalty to the Administration. The natives are much hurt and regard this as a continuance of oppression."

Admiral Hughes, aboard the battleship Kansas with a Board of Inquiry, is due at Tutuila Nov. 2 to conduct an investigation into the administration and conditions in the islands.

CITIZENS SHOULD AID CONGRESS, SAYS KAHN

Tells Exporters Non-Office Holders Ought to Share Burden of Investigations.

LEGISLATORS TOO BUSY

Findings Would Have More Weight, He Believes — Harriman Discusses Shipping Problems.

Speaking on taxation at the convention of the American Manufacturers' Export Association yesterday in the Waldorf-Astoria, Otto H. Kahn declared that much relief could be obtained by our legislators and very advantageous results accomplished if part of the burden of holding hearings and investigating economical and other non-political subjects was placed on the shoulders of non-office-holding citizens acting in conjunction with Senators and Representatives. The President, Congress and executive heads were vastly overworked and it was impossible for them to give the necessary time and thoroughness of study to the variety of complex problems which required consideration and action, he said.

"Experience has proved that Congressional committees cannot give to the task that continuous and concentrated attention which it requires," Mr. Kahn said.

"The best ability and ripest experience of the country could be called upon and would surely be found ready to serve. It should come to be looked upon as a distinguished honor to be asked by Congress to act as one of its instrumentalities, and the resulting sense of responsibility and of public duty and trust should—and I have no doubt would—cause those thus selected and honored to give service wholly free from the bias of self-interest. Such committees might be composed of, say, five non-office-holding members and six or seven Senators and Congressmen.

"The reports emanating from the deliberations of the committee would, it may be hoped, come to be regarded as sources of reliable information to the public on social and economic subjects, and if the committees are wisely selected and rightly conceive their functions, their conclusions would surely come to have the public's confidence for impartiality and competency, irrespective of party affiliations.

Easier for Political Parties.

"They ought also to make it easier for the political parties to have the courage of facing squarely and dealing, without too much sidestepping and compromising, with questions of a non-political nature, because the parties could point to the backing of the reasoned judgment of particularly expert and trustworthy men, without political axes to grind."

It was part of his suggestion, Mr. Kahn said, that such committees should not be appointed by the Executive, but by Congress acting through the President of the Senate and Speaker of the House. Experience he has shown, he added, in the findings of commissions appointed by the Executive, whether State or Federal, he rarely been of great influence with Legislatures and were apt to meet on the part of their members with a certain degree of prejudice or even antagonism.

W. A. Harriman, President of the American Ship and Commerce Corporation, spoke on some of the shipping problems facing the United States. He believed with the co-operation of the exporters America could achieve her rightful place on the seas, which had been lost, he said, for nearly a century. One of the great problems, he said, was shortage of personnel. While America performed the superhuman task of turning out and manning many ships during the war, the result has been that we have many seamen not qualified for their posts. To overcome this and other difficulties, Mr. Harriman said, his company had formed connections with the Hamburg-American Line. Mr. Harriman then reviewed the agreement between his company and the Hamburg-American Line.

To Aid in Collecting Business.

"This connection will assist us in training our personnel to handle foreign business at both ends of the line," he said. "The Hamburg-American Line has at its command the experience that we greatly need; acting as agents of our company in Germany, it will be a greater asset in collecting business than any other agency.

"There is nothing in the agreement that has been made whereby there is any possibility of the operation of German shipping at the expense of American shipping. On the contrary, it gives us a foothold in trade that will be of great value in the development of our own shipping."

The excessive cost of operation and the problem of getting Government ships into private hands were other difficulties cited by Mr. Harriman as obstacles in the way of establishing a sound merchant marine.

James E. Alexander, President of the National Bank of Commerce, another speaker, told the exporters that the banks had not failed to co-operate with business men to the fullest extent in the present business era. If business men felt there had been any such tendency on the part of the banks it was due to a misconception or a failure to give weight to fundamental facts, he said.

Others who spoke included William C. Redfield, formerly Secretary of Commerce, who was elected President of the association yesterday; Dr. R. S. MacElwee, Director of Foreign and Domestic Commerce of the Department of Commerce; Julius H. Barnes and John H. Fahey of Boston.

NO CUT IN OIL WAGES.

Standard and Tidewater Companies Deny Rumors in Wall Street.

The Standard Oil Company of New Jersey yesterday denied rumors that a wage cut was contemplated in the near future. Reports of prospective cuts were circulated in the financial districts yesterday afternoon. The Tidewater Oil Company, it was said, would also reduce wages, but this company, too, denied any such plan.

The last wage increase in the case of the Standard Oil Company of New Jersey was made on Aug. 1 and was to remain in force so long as the high cost of living necessitated it, this to be determined by Government figures. When the level reached to that of Dec. 31, 1919, the 10 per cent. increase was to be stricken off. There has been no decrease corresponding to this in living costs.

PACKERS' PLAN HELD UP.

Hearing on Scheme for Stock Yards Delayed for Week by Court.

WASHINGTON, Oct. 14.—The District of Columbia Supreme Court, at the request of counsel for the Government, today postponed for one week hearing on the proposal of the "Big Five" packing companies to dispose of their stockyard holdings to F. H. Prince & Co. of Boston.

Objections to the proposal were filed several weeks ago by the Department of Justice, and District Attorney Laskey announced that the postponement was sought to give the packers time to consider an amendment of the original plan.

MARY C. ALEXANDER

SOCIAL NOTES

VISCOUNT MELVILLE

EX-FIRE CHIEF LALLY DEAD.

Died.

Died.

Died.

MARY C. ALEXANDER WEDS S. WHITEHOUSE

Daughter of Mr. and Mrs. C. B. Alexander Married in Fifth Av. Presbyterian Church.

THRONG AT THE CEREMONY

Miss Beatrice Andrew Weds George G. Fry, Jr., and Miss Helen Purdy Robert M. Shedden.

The largest of the early Autumn weddings was celebrated yesterday afternoon in the Fifth Avenue Presbyterian Church, when Sheldon Whitehouse, a son of Mrs. William Fitz Hugh Whitehouse of New York and Paris, and Miss Mary Crocker Alexander, the third and youngest daughter of Mr. and Mrs. Charles B. Alexander of this city and Tuxedo, were married. The ceremony was performed at 3:30 o'clock by the bride's uncle, the Rev. Dr. Maitland Alexander, and the Rev. John D. Kelman, the pastor of the church. Tall evergreen trees, bay trees and palms, with white lilies, roses and chrysanthemums decorated the church, and similar flowers were used at the Alexander town house, 4 West Fifty-eighth Street, where the reception was held.

The bride wore a draped white satin robe with draperies of point lace at the sides and front. The long square train, lined with cloth of silver, was caught to each shoulder. The veil was Brussels net, bordered with Brussels point, and her flowers were orchids and roses. A short string of large matched pearls was her only ornament. Mrs. Arnold Wright Ridge was her sister's matron of honor and only attendant. She wore a simple coat frock of French blue velvet, topped by a large black hat with a pale gray plume. Her bouquet of pink roses and blue delphinium was tied with wide silver-gray ribbons.

Mr. Whitehouse's best man was his brother, Norman Ogden Whitehouse, who came over from Paris, and the ushers were two other brothers, William Fitz Hugh Whitehouse and Henry J. Whitehouse, Buell Hollister, Charles L. Lawrence, Percy R. Pyne, 2d, Lydig Hoyt, Stuyvesant Fish, Jr., and Edmund Fendleton Rogers.

Mrs. Whitehouse made her début several years ago and is a sister of Mrs. Winthrop Chanler and a niece of William H. Crocker of San Francisco. Her engagement was announced last Summer from Paris, where she and her mother were stopping at their Paris home, 80 Avenue du Bois Boulogne.

Mr. Whitehouse was graduated from Yale in 1905, having previously attended Eton College in England. He was private secretary to Whitelaw Reid for a year when Ambassador to England. His first diplomatic appointment was to Caracas. Later he was Second Secretary to the American Embassy at Paris. He has also served at Constantinople, and in Greece, Petrograd, and Stockholm. His two sisters are Mrs. Charles Coventry, whose husband is a son of the Earl of Coventry, and the Baroness Constantine Ramsay of Russia.

Fry-Andrew.

The marriage of Miss Beatrice Andrew, daughter of Colonel and Mrs. Henry Hersey Andrew of this city and Boston, and George Gardiner Fry, Jr., son of Mr. and Mrs. George Gardiner Fry of New York, was celebrated quietly at noon yesterday at the chapel of St. Michael's Episcopal Church in the presence of relatives and a few intimate friends. The Rev. Thomas McCandless, rector of the church, officiated.

Mrs. LeRoy Jones was matron of honor and Oliver Fry, brother of the bridegroom, acted as best man. Samuel Grinnell Disbrow, the fiance of Baroness Olga Serdobin, served as usher.

The bride wore a blue traveling gown and carried orchids. The altar was banked with Autumn leaves and flowers against a background of palms.

There was no reception, Mr. and Mrs. Fry leaving later on their bridal journey. On their return they will reside in New York.

Shedden—Purdy.

The wedding of Miss Helen Muriel Purdy, daughter of Dr. and Mrs. Harry Lavington Purdy of 966 Lexington Avenue, and Robert Malcolm Shedden of Rye, N. Y., was celebrated at 8 o'clock last evening in the Central Presbyterian Church in Madison Avenue. The Rev. Dr. Dwight W. Wylie, rector of the church, performed the ceremony.

The bride was gowned in white satin, with court train embroidered with pearls. She wore a tulle veil, which was draped from a bandeau of orange blossoms, and carried a shower bouquet of white roses and lilies of the valley. The maid of honor was her sister, Miss Edith Purdy. The Misses May Hoffman, Mary Dixon Welsh, Margaret Bishop and May Shedden, sister of the bridegroom, were the bridesmaids.

Paul Simonsen served as best man, and the ushers were Vernon Corell, William H. Selzer, James Shelley Hamilton and William A. Thomas. Following the ceremony a reception, attended by about one hundred guests, was held at the home of the bride's parents. Later Mr. and Mrs. Shedden started on their wedding tour to Florida. They will be at home in this city after Nov. 5.

The bride was active in the Red Cross and Canteen Service during the war. Mr. Shedden went overseas in 1917 with the Presbyterian Unit and served for two years attached to the British forces in Flanders.

Sullivan—McGuire.

Miss Agnes E. McGuire, daughter of Mr. and Mrs. Edward J. McGuire of 228 West Seventy-first Street, and Joseph T. P. Sullivan, son of the late Little Tim Sullivan and Mrs. Sullivan, were married at 11 o'clock yesterday morning in the Church of St. Ignatius Loyola by the Rev. Father Bernard Martin. A large reception and breakfast followed at the St. Regis.

The bride, whose father gave her in marriage, wore a gown of white satin embroidered in pearls and a tulle veil edged with point lace. She carried a shower bouquet of white orchids and lilies of the valley. Mrs. Louis Connick, sister of the bride, attended her as matron of honor. The other bridal attendants were the Misses Clare Pulleyn, Marie Brennig, Jeanie Knowles and Mrs. Graham Bigelow.

Robert Gerard McLaughlin served as best man and the ushers were James B. Regan, Jr., Francis Hartley, Louis Connick, John McGuire, Frank Kuser and Louis Crimmins Haggerty.

After a wedding trip to the Adirondacks Mr. and Mrs. Sullivan will return to this city on Nov. 10 and make their permanent home here.

Mrs. Sullivan is a graduate of Notre Dame. During the war she wab active in the Red Cross and Pershing Club. Mr. Sullivan was graduated from Yale with the class of '16 and during the war he served as an ensign in the navy.

Withstandley—De Wyckoff.

Miss Josephine de Wyckoff, daughter of Mr. and Mrs. Joseph de Wyckoff of 300 West End Avenue and Ramsey, N. J., was married to Victor d'Amour Withstandley, Jr., of this city at noon yesterday in St. Thomas's Church by the Rev. Dr. Ernest M. Stires.

The bride wore a gown of brown velvet trimmed with gold embroidery and a brown velvet hat with aigrettes. She carried a bouquet of tea roses. Her only attendant was the maid of honor, Miss Mildred McCloy, who was in a frock of blue and silver and carried red roses. Following the ceremony a reception was held at the Ritz-Carlton for about fifty guests.

Stitzer—Ward.

Announcement was made yesterday of the marriage of Mrs. Nellie Ward of Manhasset and Flushing, L. I., and Ernest J. Stitzer of Jersey City. The ceremony was performed by the Rev. Dr. Frank Crane, an old friend of the bride, at his home, 227 West Seventy-fourth Street. The bride is a sister of Dr. George H. Downey and is well known as a concert singer. The bridegroom was for many years Secretary of the Tax Board of this city. Mrs. Stitzer was formerly the wife of Frederick K. Ward, whom she divorced several years ago.

SOCIAL NOTES

New York.

Mrs. Howard Carroll, whose daughter, Miss Caramai Carroll, is to marry J. T. Johnston Mali, tomorrow afternoon, will give a dinner tonight for Miss Carroll and Mr. Mali and the bridal party, with dancing afterward, at her country place, Carrolicliff, Tarrytown-on-Hudson.

Mr. and Mrs. Horace Havemeyer are visiting in Colorado Springs, and are staying at the Broadmoor.

Rear Admiral Glennon is giving a dinner at the Waldorf-Astoria on Oct. 23 to the officers of the Brazilian battleship, Minas Geraes.

Mrs. Harold Brown has come from Newport, and is at the Belmont for the week-end.

Henry Ward Banks, 3d, son of Mr. and Mrs. Henry Ward Banks, Jr., and Miss Jeanne C. M. DeBuys of 15 West Eighty-seventh Street, who are to be married on Nov. 6, obtained their marriage license yesterday at the Municipal Building. Miss DeBuys is the daughter of Alfred DeBuys.

Mrs. Samuel Sloan Walker is Chairman of the Dance Committee for the December Ball, which is to be given in aid of the Grosvenor Neighborhood House at the Ritz-Carlton, on Dec. 9. Miss Julie Bartlett of 20 East Fifty-second Street is receiving applications for tickets.

Mr. and Mrs. Charles R. Scott are expected to return to town today from Bar Harbor, and Elbridge T. Gerry will return from Newport for the Winter.

Lady Honor Ward sailed Wednesday for England after visiting Miss Mary Hoyt Wiborg in East Hampton.

Mr. and Mrs. C. Oliver Iselin, who spent the week at the Ritz-Carlton, have returned to their country place at Glen Head, L. I.

Miss Helen de Forest Griffin, daughter of Dr. Henry A. Griffin, will be married this afternoon to Hugh Dudley Coffin, in St. Bartholomew's Church. A reception will follow at the home of the bride's aunt, Mrs. Wilson M. Powell, 130 East Seventieth Street.

Mr. and Mrs. Theodore Frelinghuysen have come from Morristown, N. J., and are at the St. Regis for several weeks.

The Rev. Dr. and Mrs. William Carter of Brooklyn have issued invitations for a reception to be given on Oct. 30, to their son-in-law and daughter, Mr. and Mrs. Louis Amadee Cerf, Jr., who were married on Sept. 25.

Charles S. Bartow, Jr., whose marriage to Miss Madge Raymond Lesher will take place the chantry of St. Thomas's Church tomorrow, gave his bachelor dinner at the Columbia Club last evening. His guests were his best man, Henry M. Polhemus, and the ushers Wayne E. Cohsor, Edward H. Shea, Charles V. Benner and Edward H. Babcock, Jr.

Mr. and Mrs. William Whittingham Battie and Miss Dorothy Battie have returned from their country home at Seabright, N. J., to their apartment at 375 Park Avenue.

ROB SIX WOMEN IN CAB.

Bandits Take Jewels Worth $5,000 in a Chicago Holdup.

Special to The New York Times.

CHICAGO, Oct. 14.—Two men who watched the guests depart from a whist party at the residence of Mrs. Israel Riseman, at 1,902 South Troy Street, early this morning, overtook six women riding in a taxicab and robbed them of jewelry valued at nearly $5,000.

While the bandits were robbing one woman, however, the others had the opportunity to conceal jewels they valued at $30,000 under the cushions in the cab.

The robbers boarded the cab with a show of revolvers, while it still was in sight of the Riseman home, and Mrs. Riseman called the police.

One man put his revolver against the head of the chauffeur and the other held up the women. The men ordered the chauffeur to drive to the Albany Avenue entrance of Douglas Park, where they snatched the jewelry in sight and fled through the shrubbery.

AVEZZANA GOING TO ITALY.

No Confirmation of Report That Ambassador Is to be Replaced.

WASHINGTON, Oct. 14.—Baron Camillo Ramano Avezzana, Italian Ambassador to the United States, will sail for Italy on Oct. 23 on the steamship Adriatic on leave of absence. His family will remain here.

It was reported recently from Rome that Baron Avezzana was to be transferred from Washington, but it was stated today at the embassy that no official information had been received there about any change in the embassy personnel.

Soon after the report of the proposed change came from Rome the State Department was approached informally as to whether Baron Aliotta, a former attaché at the embassy here and now in the Italian Foreign Office, would be acceptable to the American Government as the Italian Ambassador.

It is understood that no reply has yet been made, and in some official quarters the opinion is expressed that no change in Ambassadors will be made, at least for the present.

RESENTS PUTNAM INDIGNITY

Security League Committee So Announces in Electing Him a Member.

At a meeting of the National Executive Committee of the National Security League, held yesterday at the Hotel Astor, Major George Haven Putnam was unanimously elected a member of the committee. In a letter notifying Major Putnam of his appointment, Charles D. Orth, President of the league, wrote:

"I was directed by the committee to express to you its regret over the indignity which was offered to you this week at Erasmus Hall High School. So far as concerns the people who took part in this demonstration, it is obvious that they were ignorant of the fact and misled by unprincipled ringleaders.

"The people who offered you an indignity could not have known that you were fighting in the ranks for the Union before they were born, and had endured the hardships and horrors of Libby Prison, nor could they have visualized for a moment the self-sacrificing devotion with which you have applied yourself as a publicist to the affairs of the United States since that time."

The committee adopted a resolution on the death of Jacob H. Schiff, who had accepted membership in the committee only a few days before his death.

JOHN TUCKER MARRIES AGAIN

Wed to Mrs. Phoebe Van S. Thorne Knapp, Also a Divorcee.

John Tucker, a son of Mr. and Mrs. Russell Evans Tucker of New York, and Mrs. Phoebe Van S. Thorne Knapp of this city and Southampton were married yesterday afternoon at the Summer home of the bride's parents at East Islip, L. I., the Rev. C. W. Petty officiating in the presence of the families.

The bride, in a blue afternoon frock, was preceded to the temporary altar by her two small nephews, Landon K. Thorne, Jr., and Edwin Thorne, and Mr. Tucker's young son, Kimble Tucker, stood up with his father.

The bride's first husband was Harry Kearsarge Knapp, Jr., and their divorce was a quiet one. Mr. Tucker has also been married before, his first wife having been Miss Virginia Kemble, a daughter of Mrs. Owen Wistar Kemble of Philadelphia, and they, too, were divorced sometime since. Mrs. Tucker is a granddaughter of Mrs. Samuel Thorne of this city and is a sister of Mrs. Robert Titus and Landon K. and Francis B. Thorne.

Moffat-Church Engagement.

Mr. and Mrs. William L. Moffat of this city announce the engagement of their daughter, Miss Adelaide Whitehouse Moffat, to Heyliger Church, son of Mr. and Mrs. Melville Church of Washington, D. C. Mr. Church was graduated from Yale, class of '17, and during the war he was attached to the 96th Aero Squadron, overseas.

VISCOUNT MELVILLE TO WED HAIRDRESSER

Descendant of Nobleman Who Was Known as the "Uncrowned King of Scotland."

HE IS 77, BRIDE-TO-BE 40

His Family Seat on Reputed Site of Home of Rizzio, Favorite of Mary, Queen of Scots.

Special Cable to THE NEW YORK TIMES.

LONDON, Oct. 14.—The romantic engagement is announced from Edinburgh of Viscount Melville to Miss Mary Todd, who, until recently, was assistant at an Edinburgh hair-dressing establishment. She is 40 years of age, with white hair which gives her a distinguished appearance. She will be the third wife of the Viscount, who is in his 78th year.

The Viscount is as descendant of Viscount Melville, who held various positions under Pitt and was known as "Uncrowned King of Scotland."

The family seat is a massive building standing some miles to the south of Edinburgh. It occupies the site of the traditional home of David Rizzio, favorite of Mary Queen of Scots, and is known through its association with the celebrated Scottish song "Willie's Gane to Melville Castle."

JILTED WOMAN KILLS MAN.

Bogus Detective Aids Her to Escape Under Pretense of Arrest.

After Frank Iocolano, a gunsmith of 325 East 105th Street, had postponed answer to her entreaties that he marry her, Mrs. Josephine Camarozza killed him yesterday as he emerged from a restaurant in Second Avenue, near 105th Street. She had waited an hour for him to leave the place, with a pistol hidden under her apron.

As men detained the woman for the police, a man who posed as a detective pushed his way through the crowd, and, on the pretense that he was taking her to the police station, aided her to escape. Police went to her home at 318 East 104th Street, where she had lived with her mother, but were not able to find her or any one of her three children, who range in age from 2 to 5 years. Relatives said that she was 22 years old, was married when she was 12, and separated from her husband four years ago.

The police of the East 104th Street Station said that the woman had made several complaints there against Iocolano, declaring that he was brutal.

JEWISH ASSEMBLY APPEALS.

Urges Steps to End Pogroms—Names a National Committee.

LONDON, Oct. 14 (Jewish Telegraphic Agency).—Before closing its sessions in Jerusalem the Jewish National Assembly of Palestine decided to issue to the world at large and to the League of Nations in particular an appeal that the Jews of Poland, the Ukraine, Galicia and Hungary be saved from further pogroms and persecution, says a Jerusalem dispatch today.

The assembly created a National Committee which will be the sole representative body of Palestine Jewry, it is stated. The committee will co-operate with the Zionist organization and seek the recognition of the Government and the authority to impose taxes upon the community for local needs.

The extreme Orthodox elements which originally refused to join the assembly because of the participation of women voters were finally prevailed upon to come to the assembly. They withdrew later, however, when the question of the assembly's national authority came up for a vote.

READ SCHIFF PLEA TO JEWS.

Philanthropic Federation's Support Urged in Letter to Business Men.

An appeal of Jacob H. Schiff to the Jews of New York, written shortly before his death, was read at the first meeting last evening of the Business Men's Council of the Federation for the Support of Jewish Philanthropic Societies. Mr. Schiff's letter, addressed to the council's Chairman, Arthur Lehman, said:

"The Jewish community in its entirety needs to have brought home to it that year in and year out it has the duty to provide in full for its own philanthropic societies. It is earnestly to be hoped that the plan now proposed of organizing bodies of volunteer workers in every industry to secure new members for the Federation may have its effect and insure the raising of the large amount necessary each year for the prosperity of our philanthropic institutions."

Last night's meeting was devoted to plans for raising funds and gaining new members for the Federation. Among those who spoke were Felix M. Warburg and Adolph Lewisohn. An emissary of Archbishop Hayes of the Catholic Church was present to convey the Archbishop's special greeting and wishes for success.

MRS. ASTOR IN STEERAGE.

She Will Pass Through Ellis Island to Study Needs of Immigrants.

Frederick A. Wallis, Commissioner of Immigration; Mrs. Vincent Astor, William Fellowes Morgan, President of the Merchants' Association, and Byron Newton, Collector of the Port, will board the incoming White Star liner Adriatic down the bay this morning and accompany the steerage passengers through Ellis Island until they are admitted to the country. The party will go through the full procedure to which the alien arriving in this country is subjected.

The trip is said to have been inspired by the League of Foreign Born Citizens. Its object is to study the psychology of the immigrant to further the cause of Americanization. It will leave the Battery at 7:30 o'clock and board the Adriatic at Quarantine. It will travel in the steerage to the steamer's pier and be taken to the island on the immigrant barges.

On Ellis Island the party will pass in review before the medical officers. Their eyes will be examined for tracoma and their scalps for indications of favus. They will stand in line during the questioning of immigrants, and after receiving their official "discharge" will be landed at the Barge Office.

Murray Whiting Ferris.

Murray Whiting Ferris, who founded the Ferris Brothers Company, corset manufacturers, in 1878 and was its President, died Tuesday after a short illness at his apartments in the Waldorf-Astoria, where he had lived for seventeen years. He was born in Fairfield County, Conn., seventy years ago and began his business career with the H. B. Claflin Company. Bishop Burch will conduct the funeral services this afternoon at 1:30 at St. Thomas's Church, assisted by Bishop Darlington of Harrisburg and Dr. Ernest M. Stires.

Charles M. Peck Dies on Train.

NEW HAVEN, Conn., Oct. 14.—Charles M. Peck, former Commodore of the New Haven Yacht Club and son of Henry M. Peck, former Mayor of New Haven, died suddenly today on a train entering New York, according to word received here tonight. He was born in New Britain 60 years ago. His home was in Flushing, L. I.

EX-FIRE CHIEF LALLY DEAD.

Retired Veteran of 47 Years Built Up Brooklyn Service.

Former Deputy Chief Thomas Lally, whose career as a fireman for forty-seven years, was filled with many adventures and who was, in point of service, the oldest fireman in the department at the time of his retirement in 1917, died yesterday at his home, 175 Adelphi Street, Brooklyn. He introduced and maintained new methods for raising the standard of the fire department in that borough.

Chief Lally was born in Ireland seventy-two years ago. He was appointed a fireman in 1870. He was an assistant foreman in 1873; foreman in 1881; Chief of Battalion in 1884 and assigned to the Fifth Battalion on the west side in Manhattan and Deupty Chief in 1900 and assigned to the 13th Division, Brooklyn. He took command of the Brooklyn and Queens forces in 1904 and remained in that post until his retirement on December 31, 1917.

At the time of his retirement, Commissioner Adamson said of him: "As an officer and a disciplinarian Chief Lally has few equals, and at fires he was a veritable inspiration to all his men."

John Franklin, Journalist.

PARIS, Oct. 14.—John Franklin, editorial director of the Havas Agency, died this morning at his home here. Mr. Franklin, who was a direct descendant of Benjamin Franklin, recently underwent an operation which, although successful, proved too severe a strain upon his constitution. He was 53 years old.

Mr. Franklin was one of the best known journalists and political writers of Paris.

Sherman T. McPherson.

CINCINNATI, Oct. 14.—Sherman T. McPherson, United States District Attorney for the Southern District of Ohio from 1903 to 1915, died at his home in Norwood last night following a sudden relapse, due to heart disease earlier in the day. Mr. McPherson had been in poor health for more than a year.

Ferdinand E. Canda.

Ferdinand E. Canda, for many years President of the Chrome Steel Works at Chrome, N. J., died yesterday at his residence, 667 Madison Avenue, after a lingering illness. He was born in 1842, a younger brother of the late Charles J. Canda of this city, who was Assistant Secretary of the Treasury under President Cleveland.

Obituary Notes.

FREDERICK SCHARRINGHAUSEN, senior member of the firm of Scharringhausen & Harpence, died Wednesday at his home, 25 Milford Avenue, Newark, aged 50. He was a member of the Essex County Bar Association.

E. G. HENDERSON, former President of the Canadian Manufacturers' Association, died yesterday in Windsor, Ontario, aged 62. He was Vice President and manager of the Windsor Salt Company.

PATRICK LINEHAN, known for years to the children near the fire house at Fifty-first Street and Third Avenue as "Smiling Patrick," died Wednesday night in Bellevue Hospital of a complication of diseases. He was in the Fire Department seventeen years.

HERMAN T. STOTTMAN, a produce merchant, died late Wednesday at his home in Cresskill, N. J., aged 64.

THOMAS F. PRICE, President of the People's Bank of Greenport, L. I., is dead at his home in Greenport, aged 82.

Mrs. JULIA EMMA TUTTLE KING, widow of Jeremiah King, died of pneumonia on Tuesday at her home, 87A Cooper Street, Brooklyn, in her seventy-third year.

Mrs. MARY F. COTTER, 49 years old, wife of Harry A. Cotter, who is connected with the New York Title and Mortgage Company, died at her home, 380 Sackett Street, Brooklyn, on Tuesday.

Mrs. BRIDGET ZIMMERMANN, widow of Philip Zimmermann, Past Commander of Vanderbilt Post, G. A. R., died on Wednesday at her home, 83 Sterling Place, Brooklyn.

JOSEPH CLIFFORD, 40 years old, in the motor car business, died in the French Hospital on Tuesday after an operation. His home was at 165 Chestnut Street, Brooklyn.

Mrs. SARAH A. DONOVAN HENDERSON, wife of Captain Frank G. Henderson, formerly an officer in the world war service with the 106th Infantry, 27th Division, died on Wednesday at her home, 453 Eighty-third Street, Brooklyn.

Mrs. MARY HILL SCANLAN, widow of Peter J. Scanlan and daughter of the late John Hill, a contractor of Waterbury, Conn., died at her home in Freeport, L. I., on Wednesday. Mrs. Scanlan had lived in Brooklyn for nearly fifty years and was a sister of the late Rev. William J. Hill, President of St. Mary's College, Maryland.

JOSEPH DYKES, formerly a Democratic leader in Queens County, who organized the Flushing Bank and the Queens County Savings Bank, died suddenly yesterday at his home in Flushing at the age of 80. He was at one time Treasurer of Queens County.

Born.

BERMAN—Born to Mr. and Mrs. Herman Berman (nee Essie Bernstein), 740 Riverside Drive, a son, on Oct. 12.

DUNN—Mr. and Mrs. Edward H. Dunn, 769 Broadway, Far Rockaway, announce the birth of a son on Thursday, Oct. 14.

JUDAS—Mr. and Mrs. Joel Judas (nee Carline Hirsh) announce the arrival of a son, David J., at Misericordia Hospital, Oct. 13th.

KESSLER—To Mr. and Mrs. Jack Kessler of 270 Fort Washington Av., a baby girl, on Oct. 13, 1920. Mother and baby doing well.

SCHMAL—Mr. and Mrs. Isaac Schmal, 916 Stebbins Av., Bronx, announce the birth of a daughter, Wednesday, Oct. 13, 1920.

SPRINTZ—Mr. and Mrs. Samuel Sprintz of 2,515 Grand Concourse take pleasure in announcing the arrival of a baby boy on Wednesday, Oct. 13, 1920, at Dr. Bruhor's Santtarium, 328 West 137th St.

Engaged.

SCHWEITZER—HORN—Mr. William Horn of 656 West 204th St. announces the engagement of his sister, Gertrude, to Mr. David D. Schweitzer. At home Oct. 24, 1920, 3 to 6.

Married.

BROWER—PIERSON—On Tuesday, Oct. 12, 1920, at Madison, N. J., Helen Romer, daughter of Mr. and Mrs. Lincoln Pierson, to Bailey Brower, son of Mrs. Brower and the late Charles de Hart Brower of New York.

CARLETON—HEERMANCE—At Yonkers, N. Y., on Oct. 14, 1920, by the Rev. Wendall Prime Keeler, Katherine Laing Heermance, daughter of the late Colonel and Mrs. Wr. L. Heermance, to I. Osgood Carleton.

FRY—ANDREW—On Thursday, Oct. 14, 1920, in the chapel of St. Michael's Episcopal Church, by the Rev. Thomas McCandless, Beatrice, daughter of Henry Hersey Andrew of New York and Boston, to George Gardiner Fry, Jr., son of Mr. and Mrs. George Gardiner Fry, of New Yok City.

HARTMAN—HOFFMAN—On Thursday, Oct. 14, Marion Caroline, daughter of Mr. and Mrs. Joseph E. Hoffman, to Mr. Seigfried F. Hartman.

TUCKER—KNAPP—On Thursday, Oct. 14, at the residence of Edwin Thorne, Esq., West Islip, Long Island, by the Rev. C. W. Petty, Phebe Thorne Knapp to John Tucker.

Died.

BANNER—On Wednesday, Oct. 13, at her residence in Scarsdale, Mimie, widow of Simon Banner, in the 68th year of her age. Funeral services will be held in the Chapel at Salem Fields Cemetery on Friday morning, Oct. 15, at 11:30. It is earnestly requested that no flowers be sent.

BLUM—Miss Minnie Blum, Oct. 14. Funeral today at 2 o'clock, 18 St. Nicholas Place.

BOWMAN—Marie Vance, wife of Ernest MacDonald Bowman, on Oct. 13. Services at 1 West 67th St., on Friday, Oct. 15, at 2 P. M. Interment at Chicago.

CANDA—Ferdinand E., on Oct. 14, at his residence, 667 Madison Av., in his 78th year. Funeral services will be held at Church of St. Vincent de Paul, 23d St., near 6th Av., on Saturday, Oct. 16, at 11 o'clock A. M. Interment private.

CLELAND—Blanche, wife of Robert R. Cleland, on Wednesday, Oct. 13. Funeral service North Presbyterian Church, Saturday, 1:30 P. M. Interment at Woodlawn Cemetery.

Died.

MERWIN—At Saranac Lake, N. Y., Oct. 13, 1920, Richard Berkley, son of Florence Temple and the late Berkley Rich Merwin. Funeral services at the Central Presbyterian Church, Madison Av. and 57th St., Saturday, Oct. 16, at 2 o'clock.

MORTON—Annie, beloved aunt of Dora Thompson, Oct. 14. Funeral from her late residence, 506 West 139th St., in charge of C. P. Runkel, Sunday, 1 P. M.

MULLER—Rebecca, wife of Gottlieb and mother of Catherine, Bertha and Harold Muller, on Oct. 13, in her 54th year, after a lingering illness. Funeral from her late residence, 1,408 Madison Av., on Saturday, Oct. 16, at 2 P. M. Friends and relatives invited to attend.

MURRAY—Margaret, Oct. 13, at her residence, 154 East 92d, formerly head of department P. S. 158. Solemn requiem mass, Saturday, Oct. 16, at 10:15 A. M., Church of Our Lady of Good Counsel, East 90th St.

NASH—Mabel Leontine, on Thursday, Oct. 14, 1920, beloved mother of Zelia, Pearl, Wilbur and wife of Dr. Louis Nash. Services at her late residence, 4 West 105th St., Saturday morning, Oct. 16, at 10 o'clock. Funeral private. Please omit flowers.

NEUBURGER—Ralph M., aged 51, of 215 West 58th St., dearly beloved husband of Josie (nee Dannenberg) and beloved brother of Helen Hartogensis, Amelia Loeb and Tillie Goldstein. Relatives and friends are invited to attend the funeral from the Temple Agudath Jeshorim, 115 East 86th St., Friday, Oct. 15, at 10 A. M.

NEWBURGER—Ralph M. The officers and members of the Sunshine Club of the Congregation Agudath Jeshorim learn with deep sorrow of the death of our esteemed friend and benefactor, Ralph M. Newburger, and in his loss wish to express their profound sympathy to his bereaved family. Sunshine Club.

NEUBURGER—With the deepest sympathy the Board of Trustees of Congregation Agudath Jeshorim learned of the death of their associate, Ralph M. Neuburger. He was a pillar of our congregation during a long period of years and was esteemed as a loyal citizen, friend and philanthropist.

Resolved, That the Board of Trustees and Sisterhood record their expression of their grief at the great loss which has been sustained by our congregation in his demise.

Resolved, That these resolutions be spread upon the minutes and that a copy of same be presented to his family as an expression of deep sympathy.

Jacob Friedman, Jr., President.
Herman Johnice First President.
Sol. Bashwitz, Treasurer.
Julius Gumpert, Fin. Secretary.
Abraham Tobias, Rec. Secretary.
Julius Bashwitz, David Davis, Al. H. Cohn, David Furchheimer, Benj. Friedman, Max H. Friedman, Fred. Lesser, David Nathan, Henry Oppenheimer, Jos. Stein, Arthur Solomon, Trustees.

Funeral Temple Agudath Jeshorim, 113 East 86th St., New York, Friday morning, Oct. 15, 1920, at 10 o'clock. Sisterhood are respectfully invited.

PECK—Charles M., suddenly, of heart failure, in New York City, on Oct. 14, 1920. Services at the chapel at Fairview Cemetery, New Britain, Conn., on Saturday, Oct. 16, at 3:30 P. M. (Daylight saving time).

RANDOLPH—Carman Fitz Randolph, at Morristown, N. J., in the 65th year of his age. Services at the residence of Coleman Randolph, 8 Franklin Av., Morristown, N. J., on Friday, Oct. 15, at 4 P. M., daylight saving time. Interment at convenience of family.

ROBICHON—On Wednesday, Oct. 13, 1920, Peter A. Robichon, age 70 years, beloved husband of Leontine Robichon, at his residence, 1,427 55th St., Borough Park, Brooklyn. Interment, private, on Sunday in Greenwood Cemetery.

SELIGMAN—Charles. At a special meeting of the Board of Burial Ground Trustees of Congregation Rodeph Sholom, held on Oct. 13, 1920, the following minute was adopted: Once again the grim reaper has summoned one of our loved ones. Charles Seligman faithfully and loyally served Congregation Rodeph Sholom as Trustee and Chairman of the Board of Burial Ground Trustees for the past twenty-five years, and we, his associates, shall truly miss him. To his children we extend the sincere sympathy of the Board of Burial Ground Trustees and we pray that the Eternal may comfort and sustain them in their sad bereavement. Cemetery Committee.

Charles F. Bloch, Secretary.

SELIGMAN—Charles, after a short illness, in his 66th year, beloved husband of the late Tillie Seligman and devoted father of Louis, Della Wineman, Carrie Wile, Fannie Freundlich, Jesse and Seymore. Relatives, friends, members and seat holders of Congregation Rodeph Sholom, Cherry Chikur Cholim, Chamuk Lodge 165, I. O. B. B., are respectfully invited to attend funeral services at Temple Rodeph Sholom, 63d St. and Lexington Av., on Friday, Oct. 15, 1920, at 10 A. M.

SELIGMAN—Charles. The officers and members of Chevra Bickur Cholim learn with deep sorrow of the sudden death of our esteemed President, Charles Seligman, who served us for many years most faithfully, and in his loss wish to express their profound sympathy to his bereaved family.

Charles S. Goldsmith, Vice Pres.

Died.

STERNAU—Wednesday, Oct. 13, at her residence, 108 West 87th St., Aimee Rosenthal, beloved wife of Albert Sternau and devoted mother of Herbert. Funeral private.

TAYLOR—John Franklin, in his 63d year. Funeral service Saturday afternoon, Oct. 16, 1920, at 2 o'clock, at funeral chapel of Jacob Hertrich's Sons, 332 East 23d St. Please omit flowers.

THEDFORD—Suddenly, at Toronto, Canada, Oct. 13, 1920, Minette, beloved wife of Walter Morris and daughter of Charles Hamlin and Belle Goode Pearson of 520 West 146th St. Notice of funeral hereafter. Richmond (Va.), Chase City (Va.) and Oxford (N. C.) papers please copy.

WOODHULL — Atlantic City, N. J., Oct. 13, Miss Ellen Marian Elizabeth Woodhull, daughter of the late Captain Maxwell Woodhull of the United States Navy and the late Frances Woodhull, and beloved sister of Maxwell V. Z. Woodhull. Funeral services at Washington, D. C.

In Memoriam.

DANZIGER—In loving memory, Bella, died Oct. 15, 1918.

FISK—In memory of Captain Clinton Earle Fisk, Company D, 107th U. S. Infantry, killed in action at La Selle River, Oct. 18, 1918. Co. D, 107th Infantry.

GOODMAN—In ever-loving memory of our dearly beloved son and brother, Private Samuel Goodman, Co. M, 51st Pioneers, who died at Toul, France, Oct. 15, 1918. Father, Mother, Brothers, Sisters.

KELLY—Johanna, devoted wife of Frank Kelly, and devoted, kind and noble mother of Mary Kelly and Bessie Kelly Askey, who died Oct. 16, 1918. Anniversary mass at Church of Ascension, 107th St. and Broadway, 8 A. M.

ROSEN—Bertha (nee Saul). In loving memory, at the second yahrzeit of my dear wife, whose noble soul will live forever with us. Aaron.

ULLMAN—In loving memory of our son, Norbert L. Ullman, who died in the service Oct. 15, 1918.

Unveiling.

GINSBURG—Mrs. Ida Ginsburg and family announce the unveiling of a headstone in loving memory of our dear husband and father, Isaac Ginsburg, Sunday, Oct. 17, at 2 P. M., sharp, at Washington Cemetery. Relatives and friends are invited. In case of rain, postponed to following Sunday.

SAMETZ—On Sunday, Oct. 17, 1920, at 3 o'clock, the monument in memory of our beloved children, Hattie and Walter, will be unveiled in Mount Carmel Cemetery, Cypress Hills. In case of rain, the services will be postponed to the following Sunday.

Call "Columbus 8200"
Any Hour, Day or Night
FRANK E. CAMPBELL
"THE FUNERAL CHURCH" Inc.
(Non-Sectarian)
1970 Broadway at 66th St.
Downtown Office, 23d St. & 5th Av.

JACOB HERRLICH'S SONS
FUNERAL DIRECTORS—CHAPEL
332 East 86th St. Lenox 6652
1903 Concourse, near 175th. Tel. 2820 Tremont.

Chelsea 357 CHAS. A. BENEDICT, 158 W. 23 St.

THE WOODLAWN CEMETERY
233d St. By Harlem Train and by Trolleys. Office, 20 East 23d St., New York. Lots of small size for sale.

BLOOMINGDALES FLORIST SHOP, 59th St. and Lexington Av.—Artistic floral designs, $1 and up; open evenings and Sundays. Telephone Plaza 5904.

Unwelcome Guests
Our new process STERILIZES the whole house. DEODORIZES musty odors. EXTERMINATES GERMS, VERMIN and RODENTS. Vermin Transmit Diseases—We prevent disease and make your home fresh and sweet. An inexpensive service.
GUARANTEE EXTERMINATING COMPANY
600 FIFTH AVENUE at 42d Street New York
Telephone Vanderbilt 2715-2717-2718-4133
SUCCESSFUL VERMIN EXTERMINATION

Cartier
PEARLS
FOR ADDITIONS TO
NECKLACES
ALL SIZES
Fifth Avenue and 52nd St.
NEW YORK

GIMBEL BROTHERS
32ND STREET-BROADWAY-33RD STREET NEW YORK CITY
Hats That Are Different

The Distinction for Which Madam Usually Pays So Much
The Individuality That Makes a Hat Madam's and Madam's Alone
$14.75
Hats with a Specialty Shop air—but with a Big Store pricing. For volume in buying and selling means savings, ne c'est pas? Even to the point of a $14.75 price tag.
And Hats with a Specialty Shop workmanship and styling. The one, the super-craftmanship of the Gimbel Millinery Studio. The other, "the hands across the sea" of our Paris office.
Gimbels—Millinery Salon—Third Floor.

INSTRUCTION

A Lecture—"The Essential Principles of Organization and Accounting" — will be given by Frederick M. Schaeberle, C. P. A. (Ohio), at Pace Institute, 30 Church Street, New York, on Monday, Oct. 18, at 8 P. M. A certain number of tickets are available to the public without charge or obligation. Telephone (Cortlandt 1466) or address
Pace & Pace
30 Church St. New York

Income Tax Preparation
Complete, intensive, practical course given by Stephen G. Rusk and Max Rolnik with special lectures by Mark Eisner, covering corporate and individual returns for Federal and State income, excess profits and capital stock taxes. Practical instruction and lectures on Mondays at 8:15 p. m. beginning October 18th.
We will send descriptive circular upon request or, better, will you call and examine the detailed outline?
WALTON SCHOOL OF COMMERCE
Eighth Floor Telephone
25 W. 43d

JOHNSON OPPOSES BASEBALL MEETING

Thinks It Inadvisable to Hold Reorganization Session at This Time.

CLUB OWNERS TO CONVENE

Despite Opposition, at Least Eleven of Sixteen Teams Sure to Take Definite Action.

President Ban Johnson of the American League does not look with favor on the proposed joint meeting of the major leagues which has been called to be held in Chicago next Monday by President Heydler of the National League. The American League President wired Mr. Heydler yesterday that he believed that the meeting would be a mistake at this time.

President Heydler immediately sent a reply to Mr. Johnson stating that he believed that public opinion would brook no delay in the reorganization of the government of the national game. Mr. Heydler informed the American League head that all the National League club owners would be at the meeting and would try to aid the Cook County Grand Jury in every way in its investigation of the 1919 baseball scandal.

Last Thursday the club owners of the National League held a meeting in President Heydler's office in this city and decided that the government of baseball needed immediate reorganization. They unanimously decided to invite the American League club owners to meet with them in Chicago on Oct. 18. The reorganization which the National League favors calls for a lay board to supervise the government of the game, exercising the same powers which the National Commission possesses.

Telegrams were sent to all the American League club owners, and President Johnson's answer, which was received yesterday, is as follows:

"It is my judgment to hold meeting major league club owners at this time would be a mistake. The Cook County Grand Jury has been reconvened and will continue its investigation into the deplorable conditions that exist in professional baseball. Much important testimony will be presented which must weigh heavily in future deliberation of the self-appointed custodians of the game."

Mr. Heydler's Reply.

President Heydler's answer to this telegram was as follows:

"On Oct. 7, by unanimous action of its eight constituent members, a cordial and urgent invitation was extended by the National League to you and the respective club Presidents of the American League to meet in Chicago next Monday to discuss and formulate plans for the future government of and the safeguarding of professional baseball. Our people will be there. They are firm in the belief that public sentiment will brook no delay where such vital matters as the conduct of the national game, the protection of all honest players, and the protection of immense property rights are concerned. In my judgment it is a fortunate coincidence that the Cook County Grand Jury is to continue its investigations during the time of our meeting. This gives us the ideal opportunity to personally aid the court and the legal representatives of the State of Illinois in the great work they have undertaken."

It has been rumored ever since the exposé of the Chicago White Sox players that Mr. Johnson would oppose any change in baseball government which would affect the powers now held by the Presidents of the two major leagues. Behind Mr. Johnson are five club owners, which gives him full away in his own organization. These are Philadelphia, Cleveland, Detroit, St. Louis and Washington.

Now that Johnson's attitude on the reorganization is known, it is believed that none of the clubs supporting Johnson will be represented at the meeting. In fact, the St. Louis Browns have already announced that they will not be represented at the meeting.

The eight National League club owners, together with the owners of the Yankees, Boston Red Sox and Chicago White Sox, will be at the meeting, and some definite action is expected in regard to a much-needed housecleaning in baseball.

Expect Definite Action.

The National League realizes that in order to retain the public's confidence in the game radical changes are imperative. There must be a stricter supervision of the players to prevent a repetition of the throwing of games as the White Sox did in the world's series of 1919.

The opposition of the President of the American League to the plan is not unexpected, but, regardless of his attitude, it is expected that the other club owners will go ahead and make the proper move to bring about an improvement of conditions. They realize that baseball government has been involved too deeply in petty politics.

Monday's meeting in Chicago is expected to bring out the fact that the majority of the club owners of the two leagues favor a new government and they will probably proceed toward reorganization. President Heydler expects to go to Chicago tomorrow and will again appear before the Grand Jury which is investigating the game before returning to this city.

CHAMPION INDIANS SCATTER

Hold Farewell Meeting at League Park Before Disbanding.

CLEVELAND, Oct. 14.—The Cleveland Indians, world's champion baseball players, held their farewell meeting at League Park today, after which they disbanded for the season.

President James C. Dunn expressed the hope that all would be back with the team next year.

Among the first players to leave were Joe Wood and Stanley Coveleskie, who motored East. Joe Sewell, Joe Evans and several others left tonight.

A number of Indians arranged a hunting trip for deer in Pennsylvania in December. The party will include Joe Wood, Stanley Coveleskie, Steve O'Neill, Bill Wambsganss, George Burns, Jack Graney and Trainer Percy Smallwood. Other players scattered to various parts of the country. At least seven expect to Winter here.

Bill Wambsganss and George Uhle are residents of Cleveland. Elmer Smith and Jack Graney usually spend most of the off season here. Doc Johnston has taken over a billiard room here for the Winter and Steve O'Neill and Ray Caldwell expect to enter the automobile trade.

Manager Tris Speaker, after a week of fishing in Canada with Catcher Les Nunamaker and other friends, will return to Texas to look after his business interests. Nunamaker will rejoin him in Hubbard, Texas, and the two will hunt and fish for several weeks on the Gulf of Mexico.

Jim Hagby returns to his business in Augusta, Ga. Larry Gardner is going back to Enosburg, Vt., where he has a big garage and repair shop. Charlie Jamieson will sell groceries in Paterson, N. J. After visiting his family in Mississippi, Dr. Joe Evans will resume his work in a St. Louis hospital. Infielder Harry Lunte also returns to St. Louis.

Chester Thomas will go to Los Angeles, where he expects to be connected with a moving picture company. George Burns returns to his home in Philadelphia and Joe Sewell to Tuscaloosa, Ala., where he will complete his college education.

Guy Morton will Winter at Vernon, Ala.; Walter Mails on the Pacific Coast and Pinkey Bob Clark in New-

Marquard's Share of Series Receipts Attached by Court

CINCINNATI, Oct. 14.—John E. Bruce, Secretary of the National Commission, today was served with a notice of attachment on Pitcher Rube Marquard's share of the world's series receipts. The action was based on two judgments returned against the Brooklyn pitcher in a New York court. The claim of Joseph Roscnweig is for $316.91, while the joint claims of Louis Henry and Max Robinson total $524.91. Mr. Bruce as Secretary of the commission will send checks to the players who engaged in the series. The attachment notice sent to Cincinnati did not state what the suits in New York were based on.

PEN ROSE WINNER AT LAUREL TRACK

Triple Springs Farm's Filly Captures Doughoregan Handicap in Close Finish.

LAUREL, Md., Oct. 14.—The Triple Springs Farm's fleet filly, Pen Rose, ran another good race here this afternoon and won the Doughoregan Handicap for fillies and mares at a mile, though she had to be smartly ridden in the final furlong to hold a slight advantage at the end. She got home a head in front of Rubidium, with Carpet Sweeper third, among the four starters.

Pen Rose had all the speed at the start, and, gaining the rail at the first turn, drew out into a lead of nearly two lengths. Butwell then eased her up slightly and gave her a breathing spell, which permitted Rubidium to close the gap. When he turned for home Butwell had to make a strong finish, and Pen Rose was tiring in the last few strides. With a little more distance to go Rubidium would have been the winner, the latter was the only strong contender, for Carpet Sweeper was outrun all the way, as was Toujours.

There was considerable interest in the third race, a six furlong dash for all ages, because it brought out Montalvo for the first time. Mantalvo is a two-year-old son of Friar Rock and Catherine Carson, owned by J. H. Rosseter. This youngster has frequently been hailed as a colt of more promise than Inchcape, which Mr. Rosseter sold to S. C. Hildreth for $150,000.

Montalvo won in a driving finish, defeating Pitter Patter by half a length, with Lloyd George third in the field of thirteen. The field he faced was a cheap one, and his victory was not of the kind that indicated he was another Inchcape, though it is to be expected that he will improve over his first effort. Montalvo led all the way. He had a lead of three lengths at one time, but tired and had to be ridden out.

The summaries:

FIRST RACE—Two-year-olds; selling; purse $1,000; six furlongs. Salesman, 112 pounds (Butwell), $4.20, $2.50, $2.30, first; Chinnie Gone, 112 (Sterling), $3.20, $2.40, second; Kaffir Girl, 107 (Callahan), $3.30, third. Time—1:15 3-5. Tige, Chinnie Walsh, Attorney, Medicine, Lady, Granite, Vera Wood, and Bloomingdale also ran.

SECOND RACE—Two-year-old fillies; purse $1,500; five and a half furlongs. Joaquina, 112 pounds (Johnson), $4.60, $2.80, $2.40, first; Wild Thoughts, 95 (Karvis), $5.10, $3.90, second; Explosive, 100 (Yeargans), $4.10, third. Time—1:08 1-5. Sacajawea, Actress, Thoughtless Beauty and Thimble also ran.

THIRD RACE—Maidens; all ages; purse, $1,500; six furlongs; Montalvo, 100 pounds (Callahan), $3.30, $2.90, $2.80, first; Pitter Patter, 112 (Coltiletti), $3.10, $2.90, second; Lloyd George, 115 (Butwell), $5, third. Time—1:14 4-5. Blazer, Lady Beverwyck, Rinkavous, Wise, Sir Jack, Jimmie O'Brien, Folly, American Rose, Gladys Donado and Gallot also ran.

FOURTH RACE—The Doughoregan Handicap; fillies and mares; four-year-olds and upward; purse $2,000; one mile. Penrose, 117 pounds (Butwell), $2.90, $2.40, first; Rubidium, 110 (Coltiletti), place $3.20, second; Carpet Sweeper, 108 (Callahan), out to show, third. Time—1:41. Toujours also ran.

FIFTH RACE—The Stayers; three-year-olds and upward; selling; purse $1,500; one mile and a half. Farmingdale, 98 pounds (Coltiletti), $6.60 $4.50, $3.50, first; Rouen, 110 (Mooney), $7.80, $4.80, second; Capital City, 106 (McAffee), $4.10, third. Time—2:36 1-5. Austral, Regreso, Paddy Dear, Runecraft and Indicent also ran.

SIXTH RACE—Three-year-olds and upward; purse $1,500; one mile and a sixteenth. Bridesman, 112 pounds (Callahan), $3.30, $2.80, $2.10, first; Herd Girl, 96 (Coltiletti), $6.70, $2.90, second; Herron, 107 (Kelsey), $2.60, third. Time—1:47. G. M. Miller, Mock Orange and Dud also ran.

SEVENTH RACE—For three-year-olds and upward; six furlongs. Bon Jour, 111 pounds (Butwell), $4, $2.70, $2.40, first; The Decision, 117 (O'Brien) $3.90, $3.10, second; Manoeuvre, 100 (Bryson), $4.20, third. Time—1:15 2-5. Amackasasin, Brisk, Piedra, Translate and Gem Light also ran.

Weather clear; track fast.

LAUREL ENTRIES.

FIRST RACE—For two-year-olds; claiming; six furlongs. Lough Red 117, *Dantzic 107, Pimlico 113, Good Hope 112, My Friend Pat 112, *Fernwood 109, Jacques 112, Loughland 112, Parader 112, Sammy Jay 112, Secretary 112, Folly 109.

SECOND RACE—The Prospect; steeplechase; for maidens; three-year-olds and upward; two miles. Surf Queen 142, Briar Bay 130, Man o' The Hour 147, C. S. Grayson 130, Winooski 145, War Victor 145, Unar 147, Ivry 145, Earlocker 145, Old Metal 147, Hurry Up 145, Ribbon Grass 130.

THIRD RACE—For three-year-olds and upward; selling; six furlongs. Sentimental 100, Kitty Johnson 104, General 107, The Belgian II. 107, *Phantom Fair 98, James 107, Dinty Moore 98, Caubeen 95, Circulate 102, Sweepist 99, Huntemann 109, Kernan 107, Rafferty 107, *Sunrose 94, Gus Scheer 102, Murphy 102, Louis May 96.

FOURTH RACE—For three-year-olds and upward; one mile and a sixteenth. Beauty Sleep 107, Tantalus 110, Rollicking Airs 107, Fizer 115, Chief 110, Bly 110.

FIFTH RACE—The Manokin; for three-year-olds; claiming; one mile. Shoal 107, *Punctual 90, Short Change 112, Sugarmint 100, Allivan 106, Martha Luckett 100, *Kalipolis 99, Court Fool 112, Johnny Overton 109.

SIXTH RACE—For two-year-olds; six furlongs. The Baggage 108, Polly Ann 108, Superwoman 113, Two Pair 108, Rubien 108, Despair 111.

SEVENTH RACE—For three-year-olds and upward; selling; one mile and a furlong. La Dinosaure 95, *Bar Coy 95, *Nellie York 94, Waukesg 100, Woodthrush 100, Hong Kong 100.

*Apprentice allowance claimed.

Weather clear; track fast.

LATONIA ENTRIES.

FIRST RACE—Purse $1,600; claiming; three-year-olds and upward; six furlongs. Gloria France 105, *Rialto 107, War Idol 108, Jago 108, Ground Swell 109, *Furbelow 110, *Lady Luxury 110, Mahoney 112, *Dr. Carmen 113, Lively 116, Last Coin 118.

SECOND RACE—Purse $1,600; two-year-olds; maidens, colts and geldings; six furlongs. Gangway 112, Fantoche 112, Plato 112, Merrimac 112, All Right Sir 112, Frank E. 112, Dark Friar 112, Talent 112, Nonskid 112, Win or Quit 112, Rotheration 115, Ace 112; also eligible: Au Revoir 112, Tribune 112, Molinero 112, Dan Jackson 112, Southern Gentleman 112, Night Watch 112.

THIRD RACE—Purse $1,800; claiming; three-year-olds and upward; one mile and a sixteenth. *Horace Lerch 101, *Marie Rappold 104, Dolph 106, Spectacular Girl 106, *Bombast 107, *Plenty 107, *Golden Chance 107, *Jackstraw 107, *Bucknall 107, *Althena 107, Mister Mark 112, Lothair 115. Also eligible: George Duncan 115, *Speedster 110, Ava Belle 103, Black Thong 115, Mountain Girl 103, Bee's Wax 103.

FOURTH RACE—Purse $1,800; allowances; the Bellevue; three-year-olds and upward; six furlongs. Mars G. 97, Travesty 100, Minute Man 100, Brig o' War 101, Ocean Sweep 101, Blue Paradise 101, Out the Way 104, Troitus 104, Tacola 104, King Gorin 104.

FIFTH RACE—Purse $1,600; claiming; two-year-olds; fillies; six furlongs. *Our Alice 100, *Tawesentha 100, *Acclaim 102, *Mary Gaffney 102, Peppery Polly 103, Kate Fraley 105, *My Rose 106, Fenwell 106, Marysville 110, Saharazade 110, Dimples 112, *Cozette 115. Also eligible: Yellow Blossom 109.

SIXTH RACE — Purse $1,800; claiming; three-year-olds and upward; one mile and a sixteenth. Toney Lady 103, May Rose 106, Warilke 106, *Mab 107, *Hocnir 107, *Cockscomb 107, *Legotal 107, Caraway 100, *Jellison 110, *Cantilever 110, The Gallant 112, Clerk 112. Also eligible: Rapid Stride 107, *Benefactor 107, *Candle Light 107, *Simonite 104, *Walter H. Pearce 116, *H. C. Basch 107.

Weather clear; track fast.

*Apprentice allowance claimed.

REFUSES $400,000 FOR MAN O' WAR

Riddle Declines Huge Sum for Champion—Considers Race with Exterminator.

Special to The New York Times.

PHILADELPHIA, Oct. 14.—"There is not enough money in existence to take Man o' War out of the United States."

This was the declaration with which Samuel D. Riddle, owner of the mighty stallion which conquered Sir Barton in the $75,000 match race at Windsor, Canada, last Tuesday, greeted the crowds that gathered at Glen Riddle, near here, today to meet him and his party upon their triumphant return.

Following this statement Mr. Riddle announced that he had refused an offer of $400,000 for the famous horse from a would-be purchaser, who wanted to use him in Canada for breeding purposes.

Man o' War may meet Exterminator, Willis Kilmer's great gelding, in a special race on the track of the Kentucky Jockey Club, for a $50,000 purse before the 1920 turf season passes into history.

"I am considering the offer from Kentucky," said Mr. Riddle, "but as I have not heard from Mr. Kilmer direct I cannot say as yet whether anything will come of it. You know how long it took to arrange the race between Man o' War and Sir Barton, and it may not be possible for us to get together on this new proposition before Winter arrives. On the other hand, everything may go smoothly and the race may come off this Fall."

Trip a Triumphal Progress.

The Riddle party was two hours late in arriving owing to the enormous crowds that lined the railroad at many stations on the way down from Harrisburg to cheer the horse and the owner. When Mr. Riddle alighted from the train he carried the gold cup, valued at $5,000, which was presented to him after his sensational three-year-old colt had galloped away from Sir Barton. The cup stands 14 inches high, with a circumference of 15 inches and a depth of 8 inches.

Man o' War will reach Glen Riddle Tuesday.

"The United States soil is good enough for Man o' War," Mr. Riddle declared, showing pride in the accomplishments of the steed which he purchased two years ago at auction for $5,000. "I don't know at this particular time whether or not Man o' War will ever race again on any track.

"The colt lived up to expectations at Windsor. He just caught Sir Barton and romped ahead of him at every step. The crowds were fair. Many believed that the advance reports about Man o' War were greatly exaggerated, but when Kummer, his jockey, let him out, hats went up in the air, women shrieked, race track men who had never seen the colt before gasped in astonishment, and few of the 30,000 persons who crowded every inch of the track went home without getting hoarse.

Parrot a Capable Rooter.

"We were confident the horse would perform as he had before and felt sure that he would finish the year an unbeaten three-year-old. His record was too well known to us for distrust, and his capabilities were not overestimated in the least," Mr. Riddle ended, as he touched the gilded cage of his trained parrot, which cried in a clear voice, "Come on, Man o' War; come on, Man o' War!"

Glen Riddle has its holiday clothes on in honor of Man o' War, who placed the town on the racing map. Many of the houses are bedecked in the gold and black colors of the wonderful three-year-old, and flags are unfurled by the score on the highways leading to and from the Riddle home.

The beautiful house itself is a mass of flowers and color. When the merry party entered a score of telegrams were handed Mr. Riddle from racing friends and enthusiasts. One message was from Chauncey Olcott, the tenor.

Adorning the rooms are pictures of Man o' War and other horses owned by Mr. Riddle's sons, trophies and other insignia are all about the country home.

Man o' War will Winter at Mr. Riddle's stable at Berlin, Md.

VICTORY FOR SAM'S BOY.

Middleton's Horse Easily Wins Military Handicap at Latonia.

LATONIA, Ky., Oct. 14.—The Military Handicap at six furlongs, which was the feature of the racing at Latonia this afternoon, was won by J. Middleton's Sam's Boy. He scored an easy victory and displayed excellent speed, defeating Candle Light by three lengths, while Luke Dillon was third in the field of six starters.

Sam's Boy broke slowly and was permitted to trail his field for a short distance. Lunsford gradually improved his position until, turning into the stretch, he made a rush which carried him to the front. Luke Dillon had been the early pacemaker, but quit badly when caught in the stretch, and the winner had little contention for the final furlong. Candle Light was slow to get started, but closed fast and took second easily.

The best finish of the day occurred in the sixth race, at a mile and a quarter, when three horses came down to the wire heads apart and fought it out to the last jump. The victory went to Pastoreau, which gained the decision by a head, while Bradley's Choice was second, only a head in front of Cheer Leader.

Bradley's Choice led all the way to the last sixteenth and might have won but for the fact that he went lame. The winner closed on him in the last hundred yards, and Cheer Leader got up at the same time with a rush, but that the proverbial blanket would have covered all three as they went over the line. Ernest B. and Docod were never contenders. The summaries:

FIRST RACE—Purse $1,300; claiming; three-year-olds and upward; six furlongs. Ruby, 100 pounds (Long), $24, $23, $8.40, first; Tyx, 103 (Roberts), $12.60, $7.20, second; Military Girl, 100 (Wilson), $4.80, third. Time—1:13 2-5. Approval, Admirer, Pop Eyes, Duc de Guise, Benefactor, Anna Gallup, Pullux, Larry B. and Eyes of Youth also ran.

SECOND RACE—Purse $1,200; five and a half furlongs; maiden fillies; two-year-olds; five and a half furlongs. Cigale, 115 pounds (Corks), $4.80, $3.50, $2.90, first; Cut Up, 115 (Collins), $8.60, $5.90, second; Niobe, 110 (King), $9.90, third. Time—1:08 4-5. Ballythea, Dorothy Hynes, Hockyte, Eleanor S., Dagmar, Josephine K., Rasola and Elizabeth A. also ran.

THIRD RACE—Purse $1,500; fillies and mares; three-year-olds and upward; one mile. Belgian Queen, 105 pounds (Kennedy), $9.50, $3, $2.40, first; Via America, 109 (Willis), $2.80, $2.20, second; Gaill Curel, 108 (Wilson), $3, third. Time—1:38 4-5. Vella K. and Lady Fair Play also ran.

FOURTH RACE—The Military Handicap; purse $2,200; three-year-olds and upward; six furlongs. Sam's Boy, 110 pounds (Lunsford), $4.90, $3.10, $2.60, first; Candle Light, 108 (Donohue), $11.60, $4, second; Luke Dillon, 110 (Barrett), $3.10, third. Time—1:13 2-5. J. C. Murdock, Rameau and Grey Eagle also ran.

FIFTH RACE—Purse $1,300; claiming; two-year-olds; six furlongs. Pongee, 107 pounds (Collins), $7.70, $5.80, $4.10, first; Natural, 99 (Wilds), $6, $6.60, second; Peppery Polly, 108 (Smith), $5, third. Time—1:14 1-5. Machiavelli, Disturbance, Planet, Nurse Jane, Maysville, Charles A. Byrne, Quick View, Winchester and Totsam also ran.

SIXTH RACE—For four-year-olds and upward; one mile and a quarter. Pastoreau, 114 pounds (Mooney), $17.30, $6.50, $3.90, first; Bradley's Choice, 107 (Roberts), $2.50, $2.50, second; Cheer Leader, 110 (King), $4.40, third. Time—2:05. Ernest B. and Docod also ran.

SEVENTH RACE—For three-year-olds and upward; one mile and a sixteenth. War Spirit, 104 pounds (William), $17.40, $10.90, $5.30, first; Mysterious Girl, 99 (Buel), $6.50, $4, second; Accelerate, 106 (Roberts), $3, third. Time—1:46 3-5. Abba Bar One, Selma G. and Normandie also ran.

Weather clear; track fast.

Maier Renews His Invitation.

LOS ANGELES, Oct. 14.—Ed R. Maier, President of the Vernon Club of the Pacific Coast League, has announced that he had renewed his invitation to Baltimore, champions of the International League, to play a series with Vernon in Los Angeles.

Ship Horses from Canada For Empire City Meeting

The Autumn meeting at Empire City, which is to begin tomorrow and which will bring the metropolitan season to a close on Oct. 30, promises to provide good fields for the various events. Many of the local trainers have already sent their horses to Yonkers and others will ship today when the meeting at Jamaica ends. A number of horses that have been racing in Canada will be seen at Empire City, several shipments having been made from Kenilworth.

NEDDA IS WINNER IN TROTTING RACE

Takes 2:05 Event in Straight Heats — Plausible Also Lexington Victor.

LEXINGTON, Ky., Oct. 14.—The card of the five races on the getaway day at the Grand Circuit meeting here was interesting, and surprises were furnished in the 2:02 pace and three-year-old trot, when Single G. and Plausible beat their fields. The features were the 2:05 trot, won in straight heats by the favorite, Nedda, and the 2:02 pace, in which Louie Grattan, winner of the free-for-all pace, was forced to lower her colors to the veteran Single G.

The three-year-old trot was conceded to Natalie the Great by experts, but she was badly off, and Plausible took the second and third heats when Natalie broke.

The First Division of the 2:17 trot was won by the favorite, Mightell, but not until after Hobnob had beaten her in the first heat. Mightell by her victory became the only triple winner of the meeting.

The Second Division of the 2:17 trot went to four heats, with The Great McGregor the winner of the last two heats and the race.

The 2:05 trot, a three-heat affair, was won by Nedda, with the erratic Charley Rex furnishing most of the opposition. Charley got away fast on the outside in the second heat and led all the way until into the stretch, when Nedda overhauled him in a vigorous drive.

Three carloads of horses are expected to arrive today in Atlanta for the final meeting of the Grand Circuit season.

The summaries:

3-YEAR-OLD TROT, 2 IN 3.

Purse $1,000.

Plausible, b. g. by Silliko (Reamy Macey)	2	1	1
Natalie the Great, br. f. (Cox)	1	2	2

Time—2:11 3-4, 2:10 3-4, 2:16 1-4.

2:17 TROT, 2 IN 3. (FIRST DIVISION).

Purse $1,000.

Mightell, b. m. by Mighty Onward (V. Fleming)	2	1	1
Rex Direct, br. g. (Reamy Macey)	1	2	3
Stiner Simpson, b. g. (Paige)	5	3	2
Carlotta br. m. (McConnell)	3	4	4
Betsy Tregantle, blk. m. (Mosier)...dis			

Charley Finch also started.

Time—2:09 1-4, 2:07 1-2, 2:09 1-4.

2:05 TROT, 3 HEATS.

Purse $1,000.

Nedda, b. m., by Atlantic Express (H. Fleming)	1	1	1
Charley Rex, g. g. (McMahon)	2	2	2
Dr. Nick, blk. g. (Stokes)	3	3	3
Baron Cegantle, br. h. (McDonald)	4	4	4

Time—2:05, 2:03 1-2, 2:04 3-4.

2:02 PACE, 2 IN 3.

Purse $1,000.

Single G., b. h., by Anderson Wilkes (Allen)	1	1	
Louie Grattan, b. m. (V. Fleming)	3	2	
Directum J., blk. h. (Page)	2	3	
Ethel Chimes, b. m. (Hedson)	4	4	

Time—2:01 1-2, 2:02 1-4.

2:17 TROT, 2 IN 3, (SECOND DIVISION).

Purse $1,000.

The Great McGregor, br. h., by Peter the Great (Swearingen)	4	3	1
Miss Parkwood, br. m. (Gildbo)	3	4	2
Cherley Kerr, Jr., b. h. (White)	1	2	3
Betsey Morrow, blk. m. (Estes)	2	4	dis.
Princess Robey, b. m. (Creasy)	5	5	dis.

Barsac and Miss Jane Hall also started.

Time—2:10 1-2, 2:10 1-4, 2:12 1-4, 2:12 3-4.

JOCKEY WEINER IMPROVED.

Injured Rider Gives His Version of Accident at Jamaica.

Jockey J. Weiner, who was hurled over the head of his mount, Stirabout, in the first race at Jamaica Wednesday, was able yesterday to give his version of the accident when seen at St. Mary's Hospital, to which he and Sneideman, the other injured rider, had been taken.

Three horses, Stirabout, Floretta and St. Donard, had got away to a bad start, being eighth, ninth and tenth, respectively. At the quarter-mile pole the animals had changed positions. St. Donard was leading the trio and Floretta was in the rear, with Stirabout between the two.

This relationship was unchanged at the three-eighths mark, when Weiner, who was, as he recalls it, about half a length to a length behind St. Donard, turned his head to see if he was the required two lengths ahead of Floretta, which would give him the right to cut in the rail. Weiner did not see St. Donard fall. He still had his head turned, for he was not, as he judged, the required distance in front of Floretta, when he received a jolt and found himself hurtling through the air. After that he knew nothing.

It was said at St. Mary's Hospital last night that both jockeys were resting comfortably. Physicians who had examined Weiner during the day found no fracture and said that as soon as he recovers from shock Weiner should be out again. Sneideman has a fractured skull, as was first reported. Sneideman, however, has regained consciousness, and the injury is not believed to be so serious as was at first feared.

BLOW FOR DARTMOUTH.

Neidlinger and Shelburne Unable to Start Against Holy Cross.

Special to The New York Times.

HANOVER, N. H., Oct. 14. — Coach Spears today announced that Neidlinger, star tackle, and Shelburne, fullback, would be unable to play Saturday against Holy Cross because of injuries received in the Penn State game. This blow, coming close upon the news that Captain Robertson would be out for the rest of the season, makes the Green prospects anything but bright, and Spears refused to make any prediction as to the probable result of the game. He recognizes the strength of the Holy Cross eleven, which held Harvard 4-0, but does not wish to jeopardize the future success of the Green by putting in either Neidlinger or Shelburne at a time when their playing is almost sure to result in permanent injury.

The new backfield quartet, consisting of Jordan at quarter, Holbrook and Bower at halves and either Brown or Fraser at full, has been working out well in practice, despite the fact that it is almost a brand new line-up from that which started against State last Saturday. Holbrook alone is a veteran at his position, as Jordan and Bower have exchanged places in order to take better advantage of the latter's great ability at running through a broken field. Brown, who is slated to start at full, is a new man in Dartmouth football, but is possessed of great strength and speed, and should be able to plug up the hole until Shelburne can get back into togs.

With both Threshie and Merritt out at ends on account of early season injuries, Spears is planning to use Gordon and either Foster or Lynch. All these men suffer somewhat from inexperience, but are the best the Green mentor can summon while waiting for his regular men to get back into condition. Sonnenberg and Weld will start at tackles. Crisp and Moore, though somewhat hanged up by the Penn State game, will be in their regular berths at guards, with Cunningham in the pivot position.

TEN LEC IS FIRST IN JAMAICA RACE

Mrs. Louise Viau's Filly Makes Impressive Comeback by Winning Hiawatha Handicap.

Coming back in excellent form after an absence of several weeks, Mrs. Louise Viau's Ten Lec scored an easy victory in the Hiawatha Handicap at Jamaica yesterday in which she defeated some of the best two-year-old fillies still in the East in the five and a half furlong dash. Ridden by Jockey Clarence Kummer, who had just returned from Windsor where he rode Man o' War, Ten Lec finished two lengths in front of John Sanford's fast filly, Conine, while G. W. Loft's Tamarisk was third among the seven which accepted the issue.

Ten Lec went to the post a 7 to 10 choice, and justified the confidence reposed in her. Tamarisk broke in front of the field, and displaying excellent speed opened up a gap of nearly four lengths in the first furlong. However, Kummer did not lose much time in getting up with Ten Lec, and, turning out of the back stretch he was but a length away from the leader and ready to go to the front at any time.

Kummer waited, however, until he was rounding the turn before moving up, and then easily took the lead. Tamarisk tired badly and ceased to be a factor in the stretch run, but Conine made a strong finish and got up to take second by five lengths. Ensor, on Conine, finished with such a rush that he closed part of the gap opened up by the winner, but Ten Lec was never threatened, for Kummer did not have to make a move on her to hold the Sanford filly safe to the end, to win by two lengths.

Another two-year-old event which brought out good performers was the Golden Rod Handicap, at five and a half furlongs. It was won by the Oneck Stable's Frigate. T. W. O'Brien's Pluribus was second and Curfew third. J. W. McClelland's Caligula, which was well fancied, failed to show his usual speed and finished last, badly beaten, after failing to get up among the leaders at any time.

The best race of the day, as far as a real contest was concerned, was the third at a mile and a sixteenth, in which G. A. Marshall's The Nephew and G. W. Loft's Germa were the only starters. These two ran head and head for nearly a mile before The Nephew raced the filly into submission and then drew away to win by three lengths. The Nephew was in front all the way, but in the back stretch Germa got within a few inches of him, and the two ran with each other in that manner almost to the turn into the stretch. There Germa weakened and the winner drew away to win handily.

Though the well-played favorites held their own, the day was punctuated by the victories of two long shots when J. E. Crist's Phedoden got home at 20 to 1, and G. A. Marshall's Lottery came to life and scored at 12 to 1.

Phedoden was the rank outsider in a field of four in which Hendrie was an odds-on favorite. He had run a good race on her last appearance she was generally overlooked, and, therefore, caused a surprise when she took the track turning into the back stretch and moved her way to win easily by two lengths. Ting-a-Ling was second and Hendrie third. Hendrie raced far below his best form, and was badly ridden by Buxton. He was taken back in the early stages and could not improve his position when he got room to drive in the stretch. Phedoden did not get home without making a few persons happy, for there were some cheers for her, most of which came from feminine voices.

Lottery beat a cheap field when he won at a mile and a sixteenth by a length from American Boy, with Lovely, the choice, third.

B. A. Lane's Lad's Love, which pulled up very lame in his last race, was patched up sufficiently to romp home in front of a field of fairly good sprinters in the opening event at six furlongs. For a horse that had but recently been put down as a cripple Lad's Love ran an excellent race and showed no signs of lameness.

The summaries:

FIRST RACE.

For three-year-olds and upward; purse $1,000. Six furlongs.

Horse.	Wt.	Jockey.	Odds.	Fin.
Lad's Love	118	Ensor	6-5	1*
Prince of Como	118	Kummer	Even	2*
Lover's Lane II.	109	Buxton	10-1	3*
Old Sinner	112	Richcreek	50-1	4
Chilhan	115	Mooney	30-1	5
Walter Mack	113	Babin	20-1	6
Double Eagle	118	Quinlan	60-1	7

Time—1:13 3-5.

Start good; won easily. Place same. Lad's Love, ch. g., by Hamburg—Ballet; owned by B. A. Lane and trained by J. J. Murphy.

SECOND RACE.

For four-year-olds and upward; purse $1,000. One mile and a sixteenth.

Horse.	Wt.	Jockey.	Odds.	Fin.
Phedoden	103	Maranelli	20-1	1*
Ting-a-Ling	106	Mooney	5-1	2*
Hendrie	108	Buxton	2-5	3*
Turf	105	McCabe	6-1	4

Time—1:47 4-5.

Start good; won easily; place same. Phedoden, ch. m., by McGee—Melissa; owned and trained by J. E. Crist.

THIRD RACE.

For three-year-olds and upward; $1,000 added. One mile and seventy yards.

Horse.	Wt.	Jockey.	Odds.	Fin.
The Nephew	109	Robinson	1-2	1*
Germa	109½	Ensor	8-5	2

Time—1:46 4-5.

Start good; won easily. The Nephew, b. g., by Uncle—Quality; owned by G. A. Marshall and trained by T. J. Marshall.

FOURTH RACE.

The Hiawatha Handicap, for two-year-old fillies; $2,500 added. Five and a half furlongs.

Horse.	Wt.	Jockey.	Odds.	Fin.
Ten Lec	120	Kummer	7-10	1*
Conine	115	Ensor	3-1	2*
Tamarisk	119	Pierce	12-1	1½
Light Rose	110	Robinson	12-1	4
Fright	111	Fairbrother	15-1	5
Joan Marie	115	Mooney	12-1	6
Hold Up	102	Ponce	40-1	7

Time—1:06 2-5.

Start good; won driving; place same. Ten Lec, ch. f., by Celt—Network; owned by Foreign Stable and trained by S. McNaughton.

FIFTH RACE.

For three-year-olds and upward; purse $1,000. One mile and a sixteenth.

Horse.	Wt.	Jockey.	Odds.	Fin.
Lottery	108	Robinson	12-1	1*
American Boy	103	Ponce	6-1	2*
Lovely	103	Mooney	13-10	3*
Alma B.	105	Richcreek	8-1	4
Marion Hollins	107	Babin	12-5	5
War Map	103	Lancaster	25-1	6

Time—1:48 3-5.

Start good; won driving; place same. Lottery, br. g., by Garry Herrmann—Dovecote; owned by G. A. Marshall and trained by L. F. Marshall.

SIXTH RACE.

The Golden Rod Handicap, for two-year-olds; $1,300 added. Five and a half furlongs.

Horse.	Wt.	Jockey.	Odds.	Fin.
Frigate	112	Fairbrother	13-10	1½
Pluribus	107	Kummer	4-1	2½
Curfew	109	Miller	30-1	3*
Good Eye	105	Pierce	25-1	4
Caligula	113	Robinson	7-5	5

Time—1:06 4-5.

Start good; won easily; place same. Frigate, ch. g., by Frizzle—Kaskaskia; owned by Oneck Stable and trained by W. H. Karfrick.

Weather clear; track fast.

JAMAICA ENTRIES.

FIRST RACE—For two-year-olds; selling. Six furlongs. Day Lilly 106 pounds, Lady Stella 101, Strathman 104, Gilt Fringe 106, Sulphur 104, Sunny Days 108, *George Boves 116, Lady Lovitt 101, Segurola 101, Light Fantastic 110, Omen II. 111.

SECOND RACE—Three-year-olds and upward; claiming. One mile and seventy yards. Beaumarais 116 pounds, American Soldier 100, Favour 103, Dioscoride 106, L'Enjoleur 106, The Roc 106, Beautiful Kathryn 113.

THIRD RACE—For three-year-olds and upward; selling. One mile and a sixteenth. Sunnyland 116 pounds, Lord Herbert 108, Titantium 110, War Plume 106, Albert A. 116.

FOURTH RACE—All ages; handicap. Six furlongs. Endlieb 126 pounds, Idle Dell 100, Balco 106, Leading Star 98, Whisk 107, Tom McTaggart 122, *Red Red Rose 87, St. Allan 102, Penelope 98.

FIFTH RACE—For three-year-olds and upward; handicap. One mile and a sixteenth. Ballet Dancer II. 95 pounds, St. Allan 107, *Pastoral Swain 98.

SIXTH RACE—For two-year-old maiden fillies.

BOTH BOXERS SAY BOUT WAS HONEST

Carpentier Asks for Square Deal In Reference to His Match with Levinsky.

CHAIRMAN SMITH EMPHATIC

Head of New Jersey Boxing Commission Challenges Production of Evidence Against Either Man.

The reports which have been in circulation to the effect that the bout between Georges Carpentier and Battling Levinsky in Jersey City on Tuesday night may not have been decided strictly upon its merits caused the principals yesterday to issue emphatic statements denying there had been any collusion. Carpentier and Levinsky were very much upset by the reports and they promptly declared that they both had fought to the best of their ability. Chairman Smith of the New Jersey Boxing Commission declared that he had been present at the bout in an official capacity and that, had there been the least suspicion in connection with the affair, he would have stopped it. He has requested any one who has any direct information that there was anything off color in connection with the meeting of the two boxers to appear before the New Jersey Boxing Commission and submit any evidence he may possess. He further stated that he believed the bout to have been fought "absolutely on the level."

Carpentier in his statement declared that he had fought to the best of his ability and that he was sure Levinsky had done the same. He resents the imputation that has been made against his honesty and requests that he be given a "square deal."

Levinsky enumerates the reasons he had for fighting his best, declaring that he and his manager had made many wagers that he would not only not be knocked out, but that he would defeat the Frenchman.

Carpentier's statement follows:

Carpentier Asks Square Deal.

"For the first time in my life an imputation has been made against the honesty of a match in which I have taken part. What I did to Levinsky I did to other champions. There was no cry of fake then. Why should a few men be permitted to cast an aspersion on my character which will be spread all over the world?

"Before I came to America, I looked upon all Americans as the personification of fair play; of sportsmanship in the true sense. In fact, I thought America was the land of the square deal. You went to war to insure the whole world fair play. I did all you asked me to do. I fought the man you selected for me to fight. And this is what I get—the fight is called a fake.

"Give me a square deal. That is all I ask.

"But I cannot get it, if a few men are allowed to poison the public mind against me by crying fake.

"I pledge my honor as a soldier and a citizen of France to the great American Republic, that I fought to the best of my ability and that I sincerely believe, from the bottom of my heart, that Levinsky did the same.

"GEORGES CARPENTIER."

Levinsky's Denial.

Levinsky's statement follows:

"I have read the statement made by certain writers in the press that my fight with Carpentier was a fake fight. I do not expect to convince these writers that they are doing me an injustice of a most brutal kind and one which is harder to bear than the bitterness of my defeat to all the hopes that I had of being able by my showing with Carpentier to justify a return match with Dempsey.

"For the following reasons I trained harder, more conscientiously, than I ever trained for the 240 battles that I had previously engaged in:

"1. I thought it was the greatest opportunity that had ever come to me in my life to win fame and greatness.

"2. If I had beaten Carpentier by a big margin I would be morally the light-heavyweight champion of the world, even though I did not knock him out.

"3. My victory also meant that I would win a very considerable sum because I backed myself heavily on the result; and, if I was not knocked out, I would have won still further heavy sums which I had wagered.

"4. My manager, Dan Morgan, who knows my capabilities better than any man breathing, would not hear of my defeat and wagered heavily on me, taking every bet that was offered to him until he could take no more.

"5. Jack Britton, who has accumulated a fortune by careful living and never betting or speculating, made an exception that he had not made for years. When I told him I felt fit and well on the morning of the fight he bet that Carpentier would not knock me out.

"6. And, lastly, the greatest reason of all was that I knew hundreds of the Jewish race, who had faith in me which has been built up by a long and honorable career in the ring, were backing me heavily to win. Among these were included several of my relatives.

"It is not possible for me to do anything to prove that this cowardly attack on my honesty is undeserved. In regard to the fight I know my vindication will come if ever Carpentier meets Dempsey. In the second round, Carpentier hit me harder than I have ever been hit before. From that moment to the end of the contest I was dazed."

Chairman Smith's Statement.

Chairman Smith issued the following statement:

"It has been brought to my attention through the press and other sources that there are certain rumors that the fight between Georges Carpentier and Battling Levinsky in Jersey City on Tuesday night was a fake or frame-up.

"Personally, I am convinced that these are the idle rumors that follow in the wake of all big matches and emanate from hard losers. I was a spectator at the fight and watched it carefully. I was there in an official capacity—as Boxing Commissioner of the State in which the contest was taking place. It is my duty to protect the public. If there had been anything to warrant the belief that the fight was a fake, I certainly would have stopped it. But I didn't see anything to make me think that it was not absolutely honest.

"We have no process of law which will enable us to bring men from another state to New Jersey to testify in any investigation we might make, but if those writers who have published that the fight was a fake are real sportsmen, they will come to New Jersey and lay the facts, if they have any that will prove their statements, before the commission.

"Or, better, I will hold an investigation in the offices of the International Sporting Club so that they may be saved the inconvenience of coming over to New Jersey.

"Levinsky may not have been knocked completely out. His own statement after the fight said that he had been hit on the Adam's apple and his 'wind was cut off.' Jim Corbett was not unconscious when he was knocked out by Fitzsimmons, yet he was helpless.

"In conclusion, I will say that I believe the fight to have been absolutely on the level. The high character of the International Sporting Club was a guarantee that the fight would have to be fought on its merits."

Erasmus to Play Harrisburg.

Erasmus Hall High School leaves New York today for Harrisburg, Pa., where it will play the Technical High School in a football game. The Brooklyn team has won both of its games so far. Besides this game, Erasmus plays another intercity game with Boston on Nov. 6, in Boston, against the High School of Commerce.

Harvard to Hold Its First Interscholastic Road Race

Special to The New York Times.

CAMBRIDGE, Mass., Oct. 14.—Harvard is to hold its first annual interscholastic cross-country run here Oct. 30, according to announcement made today by Manager J. F. Keane, Jr.

In order to have the competition as close as possible, entries will not be accepted from Exeter, Andover or Worcester Academies. The distance of the course will be approximately three miles.

DEVANEY TO CHANGE CLUB ALLEGIANCE

Middle-Distance Runner Will Soon Represent Jersey Athletic Interests.

Mike A. Devaney, Millrose A. A. runner, who finished fifth in the steeplechase event in the recent Olympic games, will probably soon withdraw from the Wanamaker organization. Devaney has resigned as salesman at Wanamaker's to take a position in the Federal shipyards at Kearney, N. J., where he will assist in developing interest in athletics, in addition to his duties in a clerical capacity. While this does not necessarily mean that Devaney will immediately withdraw as a competitor of the Millrose A. A., it is understood he will transfer his local A. A. U. registration to unattached after the national senior cross country championship race next month. Devaney, it is understood has notified Millrose A. A. officials that he plans to run as a member of the organization's hill and dale team in the big test. It is likely that this will mark his farewell appearance in competition as a member of the club.

The withdrawal of Devaney leaves another gap in the athletic strength of the Millrose club. Nick Gleanakopulos, sturdy Greek runner, and Pete Trikudidas, winner of the Boston marathon, are the only remaining veterans of the once great Millrose team, which included Viktar Kyronen and Charlie Pores. The two remaining regulars will form the nucleus for a team which will probably be augmented with the graduation of members of the John Wanamaker Commercial Institute. This organization has a wealth of material which is gradually being developed under the watchful eye of Matt Geis, old Military Athletic League middle distance champion.

STARK KNOCKS OUT TWO.

Stops Pair of Opponents in First Round at Crescent Tourney.

J. Stark, fighting under the colors of the Bronxdale A. C., furnished the chief excitement in the final bouts of the Crescent A. C.'s Fall amateur boxing tournament last night. He met and conquered two opponents, stopping the first in the opening round of the 128-pound class, and requiring only one minute and ten seconds to finish off the second. The latter was a clean knockout, the victim of the sturdy Bronxdale fighter being J. Sazaris of the St. Jerome's Catholic Club, who had reached the final by virtue of a victory over A. Green of the Union Settlement A. C. in a semi-final clash.

Both of Stark's quick triumphs were a surprise to the big crowd that gathered for the boxing at the Brooklyn club. A. Schindler, a clever boxer from the Trinity A. C., who was Stark's first opponent, was expected to make short work of the Bronxdale lad, but Stark electrified the throng by sending his rival to the mat in the first round. After Schindler had absorbed a lot of punishment the bout was stopped by the referee. Stark's second knockout, that over Sazaris, sent the latter to sleep, and it was some time before he revived.

Mannie Wechsler, also of the Bronxdale A. C., and Sam Fritz, who was labelled unattached, furnished a four-round encounter in the 118-pound final that was one of the best bouts of the evening. After three rounds of milling the judges and referee were unable to select a winner, and an extra round was ordered. In the additional period Wechsler carried the fight to his opponent and finally gained the judges' decision. Bouts were also put on in the 110-pound novice, 135-pound and 158-pound novice classes. Ed. Crozier of the Bronxdale A. C. won the 135-pound final in the first round, when he stopped J. E. Fullerton of the Easton A. C.

The summaries:

110-Pound Class, Novice—M. King, Yoegel's Gym, defeated N. Silver, unattached, three rounds, referee's decision; N. Silverman, Rutgers Gym, defeated J. J. Cassidy, West Side Y. M. C. A., three rounds, judges' decision.

Final Round—King stopped Silverman in the first round, referee's decision.

118-Pound Class, Semi-finals—M. Wechsler, Bronxdale A. C., defeated J. J. Kelly, Yoegel's Gym, three rounds, judges' decision; S. Fritz, unattached, defeated S. Avrill, Union Settlement A. C., three rounds, judges' decision.

Final Round—Wechsler defeated Fritz, four rounds, judges' decision.

128-Pound Class, Semi-final—J. Stark, Bronxdale A. C., stopped A. Schindler, Trinity A. C., in first round; J. Sazaris, St. Jerome's Catholic Club, defeated A. Green, Union Settlement A. C., three rounds, referee's decision.

135-Pound Class, Final—Ed Crozier, Bronxdale A. C., stopped J. E. Fullerton, Easton A. C., in first round.

158-Pound Class, Novice, Semi-final—J. Hanley, unattached, defeated F. Ryan, Easton A. C., three rounds, referee's decision.

Final Round—Hanley defeated E. Shannon, Bronxdale A. C., three rounds, judges' decision.

BANTAMS IN RING TONIGHT.

Leading Aspirants for Herman's Crown to Box at Garden.

Bantamweights will again furnish the action in the principal bouts at the show which Promoter Tex Rickard has arranged for Madison Square Garden this evening. Two fifteen-round contests will be conducted in which a quartet of championship prospects will struggle for the verdicts. The bouts have been arranged as an elimination to produce a challenger for Pete Herman, the title holder. Under the plans of Promoter Rickard, the victors in tonight's matches will clash in a fifteen-round bout at the Garden late next month.

Joe Lynch, the crack west side bantamweight, will engage Jabez White, Albany boxer, in one of the limit bouts. This contest has aroused unusual interest. Lynch's showing against Jack Sharkey recently has enhanced his prospects for a match with Herman and the west sider is engaged on a campaign whose goal is a title match. White has engaged a number of the country's leading ring midgets and promises Lynch an interesting session.

Jack Sharkey, Italian boxer, will engage Charley Ledoux, French bantamweight, in the other fifteen-round bout. The principals, as in the Lynch-White contest, have agreed to make 118 pounds at 3 o'clock this afternoon. Manager François Descamps will handle Ledoux against his rugged Italian rival and it is expected Georges Carpentier will be in the French boxer's corner to advise him.

Two six-round bouts are scheduled, bringing the number of rounds to be contested up to forty-two. Frank De Genaro, amateur champion, will make his professional début in a six-round match against Joe Colletti, another former amateur. Johnny Reisler and Freddy Reese, featherweights, are scheduled for the other six-round contest.

Billy Muldoon and Charles Thorley have been appointed judges for the bouts, Bill Brown, veteran referee, will officiate in the principal contests. The principals in the first bout are scheduled to enter the ring at 8:30.

School Football Game Advanced.

The football game between DeWitt Clinton High School and the East Side eleven of Newark, will be played in Newark at City Field, Bloomfield and Roseville Avenues, tomorrow afternoon instead of today. This change has been made at the request of DeWitt Clinton.

MRS. GAVIN VICTOR IN GOLF TOURNEY

Wins Way Into Philadelphia Semi-Finals—Miss Hollins Is Defeated.

Special to The New York Times.

PHILADELPHIA, Oct. 14.—Mrs. Quentin Feltner, South Shore, and Mrs. W. A. Gavin, Belleclaire, were the only two Metropolitan district players to survive today's second round for the Berthellyn Women's Golf Cup at the Huntingdon Valley Country Club. Miss Marion Hollins, who defaulted the women's metropolitan title this year to play abroad, and won the national medal at Mayfield last week, failed weirdly to sink some short putts today and lost, 4 and 3, to Miss Alexa Stirling, national champion.

Mrs. Ronald H. Barlow, Eastern champion, defeated Mrs. M. Arnold Jackson, Greenwich, 4 and 2, in an excellently played match, and meets Mrs. Gavin in the lower bracket semi-final match tomorrow. Mrs. Gavin advanced in impressive style today with a victory over Mrs. Raymond Slotter, a very capable Philadelphia player, 9 and 7. Mrs. Slotter did not win a single one of the eleven holes played.

Mrs. Feltner defeated Mrs. G. Henry Stetson, Huntingdon Valley, in the upper bracket, and all she has to do tomorrow to enter the final round is to beat Miss Stirling.

Miss Hollins, but for those missed putts, might have been up on Miss Stirling at the turn, instead of one down. She missed a two-footer on the first hole for a win, and another one on the seventh for a half, and capped the climax at the ninth. Here she was about thirty inches from the cup and putted so wide of the line that she had to laugh at the result. She topped a couple of drives, too, in the match, for it by a beauty to the short eleventh, for it by a beauty to the short eleventh, which is such a long one-shotter for the women that they generally are glad to be close to the guarding creek.

Miss Hollins played boldly for it, after Miss Sterling had gone in the creek, and landed pin high, a remarkable shot for a woman. Her putting was woobly on the short fourteenth, which she lost, and the match ended at the next when her approaches to the green were first short, then over.

The cards:

Miss Stirling—									
Out	5	4	6	5	6	4	4	4	6—44
In	4	6	6	5	3	5			
Miss Hollins—									
Out	5	5	5	6	5	4	5	4	6—45
In	5	3	6	7	4	7			
Mrs. Gavin—									
Out	4	6	5	5	5	3	4	4	6—42
In	4	3							
Mrs. Slotter—									
Out	5	7	7	5	4	4	5	7	—51
In	4	5							
Mrs. Feltner—									
Out	5	5	6	5	6	4	5	4	6—46
In	5	4	6	5	3	5	5	7	
Mrs. Stetson—									
Out	5	5	6	6	7	4	5	3	5—46
In	6	4	6	5	4	6	7		
Mrs. Barlow—									
Out	4	4	7	5	5	4	4	3	5—41
In	6	5	5	4	6	6			
Mrs. Jackson—									
Out	4	5	6	5	5	4	4	5	6—42
In	6	6	7	4	4	7			

The summary:

Upper Bracket—Miss Alexa Stirling, Atlanta, defeated Miss Marion Hollins, Westbrook, 4 and 3; Mrs. Quentin Feltner, South Shore, defeated Mrs. G. Henry Stetson, Huntingdon Valley, 3 and 2.

Lower Bracket—Mrs. W. A. Gavin, Belleclaire, defeated Mrs. Raymond Slotter, Philmont, 9 and 7; Mrs. Ronald H. Barlow, Manor, defeated Mrs. H. Arnold Jackson, Greenwich, 4 and 2.

Pairing for tomorrow—Miss Stirling against Mrs. Feltner, Mrs. Gavin against Mrs. Barlow.

THOMPSON IS MEDALIST.

Engineers' Golfer Turns in a 79 in Shawnee Qualifying Round.

Special to The New York Times.

SHAWNEE-ON-DELAWARE, Pa., Oct. 14.—Although the course, appearing like an emerald carpet in a red and gold setting, was never more alluring, golfers appeared powerless to score on the low side in the qualifying round of the Fall tournament at the Shawnee Country Club today. After all the cards, nearly 80 in number, had been posted, the best in sight was a 79, credited to Ray Thompson, of the Engineers' Club.

Tommie Armour, the good Scotch golfer who seems to be traveling under an unlucky star, is trying his luck again, having made a quick shift from Nassau, where he lost to J. Wood Platt in an extra hole final.

Everything here was new to the French champion, who, considering this handicap, did well enough. Despite a six at the second hole where his hard hit drive, a trifle hooked, struck the trees, and a 7 at the long tenth, he played steadily, getting 41 each way for an 82.

Thompson, thanks to a good start, reached the turn in 38. He might have been back the same way, but for a six at the tenth and a 5 at No. 18. His card was:

Out	4	3	5	4	4	5	5	3	5—38
In	5	4	4	4	5	3	6	5	5—41—79

Eddie Styles of North Hills, who enjoys the distinction of having played more holes in a single day than any one else, took 85 strokes this afternoon. This qualified handily enough, as the first sixteen broke on 92. On the draw Paul McKell got in the main division.

A delegation of schoolboys from Stroudsburg saved the situation today, as the regular caddies had struck for more money. Rather than be held up the club's officials refused the demands.

The scores:

First Sixteen.

Ray Thompson, Engineers, 38, 41—79; T. J. Armour, Scotland, 41, 41—82; F. W. Kendall, Deal, 41, 41—82; C. L. Maxwell, Trenton, 44, 40—84; F. C. Hall, Monclair, 42, 42—84; R. S. Worthington, Shawnee, 42, 42—84; Eddie Styler, North Hills, 43, 42—85; D. F. Healy, Montclair, 42, 43—85; C. J. Dunphy, Woodland, 45, 41—86; E. G. Grace, Shawnee, 42, 45—87; O. W. Schaum, Whitemarsh, 45, 45—88; F. W. Harper, Trenton, 45, 45—90; T. Woodruff, Shawnee, 45, 45—90; G. E. Kreidler, Tabor, 44, 46—90; Paul H. Harrison, Montclair, 46, 44—90; Paul McHall, Shawnee, 46, 46—92?

Second Sixteen.

J. Greenwood, North Hills, 47, 45—92; P. C. Erdman, Princeton, 46, 46—92; R. F. Newstadt, unattached, 46, 46—92; J. Rodel, Deal, 47, 46—93; D. J. Dolan, Shawnee, 48, 46—94; B. B. Miller, unattached, 49, 45—94; H. McKeen, Jr., Shawnee, 49, 45—94; H. B. Newton, Whitemarsh, 45, 49—94; H. Bentley, Shawnee, 49, 46—95; Wetherill, Cheyford, 45, 50—95; J. H. Sheble, Huntingdon Valley, 46, 49—95; George Elkins, Jr., Huntingdon Valley, 47, 48—95; H. R. London, Glenridge, 44, 52—96; W. S. Vanclief, Richmond County, 51, 46—97; H. C. Kayser, Crawford, 51, 46—97; W. W. Umbenhauer, Belleclair, 52, 46—98.

Third Sixteen.

E. R. Campbell, Nassau, 49, 49—98; H. C. Hendershott, Swawnee, 49, 49—98; A. P. Palmer, Fox Hills, 46, 53—99; H. D. Salmon, Glenridge, 52, 47—99; George Rodenbough, Shawnee, 45, 54—100; Telford Lewis, Johnstown, 52, 48—100; S. H. Hicks, Philadelphia Country, 47, 53—100; T. E. Fillmore, Shawnee, 48, 52—100; M. Tilden, Jr., Huntingdon Valley, 51, 49—100; J. Haines, Jr., Huntingdon Valley, 49, 52—101; S. A. Kellogg, Wolferts Roost, 50, 51—101; E. L. Bloodgood, Cherry Valley, 52, 50—101; R. G. Navelle, Sivaspy, 48, 55—103; F. R. Walling, Shackamaxon, 54, 49—103; E. C. Keating, Elmire, 53, 50—103; J. Stonaker, Whitemarsh, 57, 46—103.

Fourth Sixteen.

R. Thell, unattached, 54, 50—104; C. N. Horrocks, Whitemarsh, 57, 47—104; R. F. Decker, Canoe Brook, 49, 56—105; R. Carlson, Beacon Hills, 53, 53—106; W. J. Griffith, Suburban, 56, 48—106; M. Hauser, Shawnee, 54, 53—107; W. Isor, St. Albans, 58, 50—108; Dr. B. C. Cole, Shawnee, 58, 50—108; Dr. Walter Angle, Shawnee, 57, 52—109; F. J. Flynn, Shawnee, 54, 56—110; J. F. Keenan, Shawnee, 54, 57—111; C. H. Leach, Deal, 54, 57—111; F. Breitinger, North Hills, 57, 55—112; R. Mishler, Shawnee, 55, 57—112; L. R. Cadmus, Glenridge, 56, 58—114; M. Stevenson, 56, Davids, 61, 54—115.

Other Scores.

B. Kirkham, Shawnee, 62, 56—118; H. W. Hill, Deal, 60, 61—121; A. Corson, North Hills, 71, 57—128; F. A. Burge, unattached, 65, 63—128; Lester Sprague, Shawnee, 68, 62—130; A. T. Magan, unattached, 68, 72—140.

O'Neill Is on the Fence As to Syracuse's Chances

Frank J. O'Neill, Columbia football coach, who went back to his old love, Syracuse, on Monday to devote one day to preparing the Orange eleven for its game with the University of Pittsburgh tomorrow, is of the opinion that nothing less than a battle royal is going to ensue when the two rivals meet in Archbold Stadium. O'Neill spent one day assisting Head Coach Chick Meehan in whipping the Syracuse warriors into shape, and after a close inspection of the Orange 'Varsity, said that Syracuse seemed certain to have another great eleven. On the other hand, O'Neill has a deep personal knowledge of Glenn Warner and has closely followed the Panthers this year. Tomorrow's game, O'Neill says, is one about which he is making no predictions.

CORNELL SQUAD IS IN PHYSICAL TRIM

Members of the Team Are in Finer Shape Than in Any Year of Previous Experience.

Special to The New York Times.

ITHACA, N. Y., Oct. 14.—Cornell football practice for the week reached its peak today. The teams were driven along at high speed by Coach Dobie in the longest practice of the week. They will ease off tomorrow in order to be in prime shape for the Union game on Saturday. Persons fortunate enough to get a peek at the Red squad as it toiled away under a warm Summer sun were impressed by the physical condition of the players. Man for man, the Ithacans are fitter physically than they have been in years at a corresponding period, and there are no injuries.

Today's scrimmage, designed to teach plays only and in no sense a game between teams, developed the fact that Dobie was considering a change or two in the 'Varsity backfield Saturday, and that he may gain a valuable recruit for his back squad from the second team. Eddie Hoff ran the 'Varsity at quarterback part time this afternoon, and there is an impression current that he and not Carey will start the game Saturday. This impression is based on indications that Hoff handles the signals better than Carey.

This is Carey's first year as a Cornell back, but last year he played one of the 'Varsity ends. Hoff weighs 180 or better. Clyde Mayer is back at right halfback and he is likely to start Saturday instead of Livingston, who is not in the best of physical condition. Mayer looks like the best bet for the place on account of superior physical equipment.

The second string halfback who is attracting attention is Colleson, a big, fast chap, who did not report for practice until the squad had been out two weeks and hence is well behind in development. This man rowed on the heavy freshman eight last Spring and is of the true athletic type. He may be heard from before many days.

BEECHER OUTPOINTS MOORE

Easily Wins Chief Bout on Opening Commonwealth S. C. Card.

Charlie Beecher, east side featherweight, gained the judges' award over Roy Moore of St. Paul last night in the fifteen-round bout which was the feature of the opening show of the Commonwealth Sporting Club in East 125th Street. The little east sider, showing speed, cleverness and free, accurate punching ability, decisively outpointed his rival and scored an overwhelming margin in points. Beecher took every round but two.

The sessions which went against the east sider were the first and the fourteenth. In the first round Beecher was toppled to the canvas with a terrific right overhand swing to the jaw, but he disdained a count and bounded quickly to his feet. In the fourteenth Moore, stronger than his opponent, kept the fighting at close range and scored heavily to Beecher's stomach. Both boxers fought at a fast clip through the final round, and had the crowd yelling wildly until the bell ended the fight.

Moore, a short, stocky little featherweight, showed willingness to mix, and an aggressiveness which made the bout interesting. Against the fast, well-directed blows of Beecher, however, the St. Paul lad was at a disadvantage. His rushing style was just to the liking of Beecher, who scored heavily with both hands to the face and stomach, alternately. At close quarters Moore worked diligently to the stomach with a steady attack, which slowed Beecher in the latter rounds, but the east sider still retained enough strength to outpoint his rival at long range.

The best bout of the evening was the twelve-round semi-final between Tommy Noble of England, former holder of the Lord Lonsdale championship belt, and Bobby Michaels, a fast, dangerous little bit of fighting machinery from Harlem. Noble gained the judges' award at the final bell.

The Briton fought like a tiger throughout the bout, and several times had Michaels o nthe verge of a knockout. In the second session he landed flush to Michaels on the verge of a knockout. In Michaels went down for a count of eight. Through the third and fourth rounds, Michaels was rocked with an assortment of blows which Noble landed in a fury of fighting.

Through the remainer of the bout Noble sought to finish his opponent, but Michaels assimilated the heavy assault and fought back gamely, ripping damaging left hooks to Noble's stomach, which tired the Briton near the end.

Sammy Sieger, former amateur boxer, outpointed Dick Loadman of Buffalo in a ten-round bout and Tony Peters gained the judges' award over Joe Florio in a six-round encounter.

A capacity crowd of 3,500 turned out to welcome the sport in Harlem and witnessed a card replete with interesting boxing. Arrangements for handling the crowd were satisfactory and despite the throng there was no confusion noticeable about the arena. Max Silver was in charge of the ushers and with the assistance of a corps of well-instructed assistants kept the aisles clear. Billy McFarland refereed the twelve and fifteen-round bouts and Danny Sullivan the ten and six round encounters.

MRS. DUBOIS WINNER.

Wins Playoff from Mrs. Koemple in New Jersey Golf Tourney.

Mrs. E. C. Koemple and Mrs. F. H. Dubois made the same gross score yesterday afternoon in the one-day handicap tournament of the Metropolitan Golf Association at the Essex County Golf Club at West Orange, N. J. In the playoff, Mrs. Dubois won. Their original scores were: Mrs. Dubois, 94, 1—93, and Mrs. Koempie, 94, 5—89. Among the other leaders were Mrs. J. H. Drake, Morris County Golf Club, 99, 8—91; Mrs. Andrew Stewart, Glen Ridge, 101, 7—94; Mrs. W. S. Case, Glen Ridge, 103, 8—95; Mrs. Albert Taylor, Hackensack, 103, 7—96; Mrs. H. B. Drown, Forest Hills, 118, 22—96.

TILDEN DEFEATS GARLAND.

Hardy Downs McElroy in Tennis Tilts at Pittsburgh.

PITTSBURGH, Oct. 14.—William T. Tilden, 2d, singles tennis champion of the world, and Captain Samuel Hardy, members of the United States Davis Cup team, appeared in exhibition games here today. In the singles, Tilden defeated C. S. (Chuck) Garland 5—7, 6—3, 6—1, while Hardy won from Dr. W. S. McElroy 6—0, 4—6, 6—1.

Tilden and McElroy were pitted against Garland and Hardy in the doubles match, which was called on account of darkness.

TIGER 'VARSITY HAS TOUGH TIME OF IT

Sturdy Team of Ineligible Players Holds First-String Eleven Scoreless.

Special to The New York Times.

PRINCETON, N. J., Oct. 14.—Roper gave his regulars another dose of heavy work this afternoon when he turned the "Omelettes" against them for the second time this week. The big ineligible team again played havoc with the 'Varsity and only a streak of luck kept the first team's goal line uncrossed.

Practice started early today with the usual session of punting, passing and drop kicking and the players were kept at fundamentals for an unusually long time. Roper then picked his 'Varsity and sent it through a fast signal drill, which was carried on under the careful scrutiny of the entire coaching staff.

The 'Varsity did not kick off to the "Omelette" team until the shadows were lengthening on University Field, but when the teams finally went into action the small knot of spectators who had managed to squeeze in for the secret practice were well repaid for their wait.

The team of ineligibles started off with a rush, and by means of the line driving abilities of Pink Baker piled gradually down the field. The 'Varsity under the lashing commands of Roper and his assistants was putting up the stiffest defense it has exhibited this week and both teams fought for every yard. Frank Chapman, the "Omelette" quarterback, drove his team with good effect and the ineligible backs found vulnerable spots on the wings as well as through the line. Hendrian, the Pitt transfer who was playing fullback, made two sensational dashes of fifteen yards each. The scrubs were apparently on the verge of a score when a forward pass was grounded, the ball slipping off Chapman's fingers over the line.

Roper interposed at that point and put the pigskin back into play in the 'Varsity's hands on the 20-yard line. The regulars strove for ten minutes to grind their way over the intervening distance and finally lost the ball four yards from the goal line. Roper gave them another chance from the same point in the field and the 'Varsity again failed to break the scoreless afternoon. Substitutes piled in after this and the game lost its brilliancy.

O'NEILL SEEKS PUNTER.

Columbia Coach Is Not Satisfied with Kicking Department.

Buck O'Neill's diligent search for a capable punter continued on South Field yesterday, a large part of the afternoon being devoted to an interchange of kicks between the 'Varsity and the scrubs. It was the second time in the last week that O'Neill has sidetracked everything else for punting exercise, which is so designed as to give the ends practice in going down under the kicks and the halfbacks experience in handling the ball and running it back. All the offensive and defensive details of the punting game are dealt with and the Columbia team is showing encouraging proficiency as a result of the workouts.

The question of a punter who will be able to match kicks with his opponents in the bigger games to come is still, however, not fully settled. Harris, Canapary, Thornton and Burtt have all tried their toes. Thornton's efforts have excelled those of the others, but he has been unable to find a place in the 'Varsity backfield and will probably see nothing more than reserve duty this season. With greater offensive ability to match his kicking, the former Dartmouth student could solve the punting question in a neat fashion.

The absence of Bunk Harris from tomorrow's game with Amherst, because of the serious illness of his mother in Duluth, will further cripple the kicking department. The sturdy quarterback did most of the punting against N. Y. U. and showed some improvement over his previous efforts. With more instruction and experience it is likely that Harris will finally gain the assignment. Against Amherst, however, Burtt will be first in line for the job, with Canapary and Thornton, if he gets into the fray, as understudies.

After the punting question had received prolonged treatment, the 'Varsity romped through a signal practice, with Canapary, Thornton, Burtt and Eccles making up the back field. Eccles will take Harris's place tomorrow. The line was Pulleyn and Forsyne, ends; Modarelli and Scovil, tackles; Hinch and Galloway, guards, and Johnson centre. The signal drill was fast and snappy. O'Neill driving the eleven hard and keeping the workout moving at a fast clip. After a satisfactory rehearsal of plays and signals, the 'Varsity was sent from the field, the scrubs following later, with Carl Merner's freshmen trailing the pack.

VIOLET READY FOR GARNET.

N. Y. U. Eleven Has Final Practice for Wesleyan Game.

New York University's football team held its last hard practice yesterday afternoon on Ohio Field in preparation for the game with the Wesleyan eleven tomorrow at Middletown. The workout consisted entirely of a scrimmage against the scrubs and the 'Varsity players showed power, crossing the line three times during the afternoon.

Coach Gargan considers tomorrow's contest the hardest of the remainder of the schedule, as the Middletown boys have scored two decisive victories already this season. The Violet players have been put through a stiff course of training this week and seem to be in better condition than they were last Saturday when they faced Columbia.

The students at the University Heights institution are planning to go to Middletown en masse. Several of the fraternities have chartered auto trucks and will leave tomorrow morning. Over half of the N. Y. U. men are expected to be on hand to cheer their team.

Beside the students, the R. O. T. C. band is to make the trip with the players. They will leave here early tomorrow morning and will be on hand at the Red and Black campus before the game to lead the songs and the snake dance.

Practically the same team that started against Columbia will face Wesleyan tomorrow. One change is made necessary by the injury of Caddell, who wrenched his knee last Saturday. Gargan will probably shift Horrigan to the tackle place and Guiney will go to guard.

Nothing definite is known as to Gargan's plans for the backfield. Sherfy, who had to leave the Columbia game with a pulled tendon, is again in shape and will probably start. Jackson is also likely to face the whistle as he has shown up well in practice this week.

MAROON IN TACKLING DRILL.

Dumoe Gives Gridiron Squad Long Practice with Dummy.

The Fordham University football team was put through the longest practice of the week at Fordham Field yesterday afternoon. Coach Dumoe had his men at work at 1:30 o'clock and it was almost 6 o'clock when he sent them around the track to the showers.

Dumoe is not quite satisfied with the way the Maroon athletes have been tackling of late and he started in to correct their defects yesterday with a long practice on the tackling dummy. In the short scrimmage that was held at the end of the workout both the 'Varsity and the scrub elevens showed a marked improvement in this important department of the game.

Four of Fordham's regulars are still on the hospital list and as a consequence the Maroon lineup will be somewhat changed for next Saturday's game. The following team will probably start against Villanova tomorrow: Ryan and Fitzpatrick, ends; Farrell and Fallon, tackles; Moran and Duffy, guards; Gorman, centre; Nooman, quarterback; Meyers and Kearns, halfbacks, and Halloran, fullback.

YALE TAPERS OFF FOOTBALL DRILLS

Dummy Scrimmaging Jones's Program as Boston College Game Draws Near.

Special to The New York Times.

NEW HAVEN, Conn., Oct. 14.—Because of the heat, Yale's football squad was allowed to omit scrimmaging today, and instead reeled off dummy scrimmaging for fully an hour. Although Head Coach Tad Jones tonight refused to confirm the statement, it is believed that no more actual football will be given the team until the Boston College game Saturday. Today's lineup was practically unchanged from the order all the week, and the Ells are now expected to face the Beaneaters Saturday as follows:

Shevlin, left end; Dickens, left tackle; Into, left guard; Callahan, centre; Qualle, right guard; Mackay, right tackle; Dilworth, right end; Kempton, quarterback; Aldrich, left halfback; Kelly, right halfback; Webb, fullback.

In the dummy scrimmaging the 'Varsity tried forward passing, but the opposing team had little trouble in breaking it up. Whether the passing was blocked or the passes were intercepted, however, the 'Varsity defense after a failure to complete a pass was satisfactory, and there was never a clear field ahead of an opposing player. In the dummy scrimmage there was no attempt at scoring.

The 'Varsity backs, particularly Aldrich and Kempton, also had some kicking practice from behind a scrimmage line, and showed improvement in getting the punts off quickly.

There was some field goal kicking by Aldrich and Murphy, but very little time was devoted to this. Except for the dummy scrimmage, the principal work of the afternoon was the signal drill, which took up half an hour of the 'Varsity's time. The coaches devoted a good deal of time to talking about various ways in which the play of individuals could be improved, Bride talking to the linemen, Vaughan and Mosely to the ends, Field, Hutchinson and Head Coach Jones to the backs.

"Pudge" Heffelfinger, class of '02, looked the linemen over, but did no active coaching.

West Virginia Shows Good Form.

Special to The New York Times.

MORGANTOWN, W. Va., Oct. 14.—West Virginia had another spirited workout in preparation for the George Washington University game. Martin, Quinlan and Emsweller were all in uniform, but were not expected to take part in Saturday's encounter, being saved for Yale a week hence.

LAST DAY
TODAY (FRIDAY) OF
RACING
AT
JAMAICA
Consolation Handicap
LANG SYNE PURSE
and 4 other Diversified Events
FIRST RACE AT 2:15 P. M.
Special Race Trains leave Penn. Station, 32d St. and 7th Ave., also Flatbush Ave., Brooklyn, at 12:15, 12:45, 1:15, 1:45 P. M. Special Cars Reserved for Ladies. Also reached by Lex. Ave. "L" to 160th St., Jamaica, thence by trolley.
Grand Stand $3.30. Ladies $1.65.
Including War Tax.

Kennedy
12 Cortlandt St.
DOING OUR SHARE IN FORCING PRICES DOWN

Splendid assortment of fine Percale Shirts, $1.65
Soft cuffs
$3.00 Negligee Shirts, $2.45
Stiff cuffs
Capeskin Gloves
Special—$2.95
Value $4.00
Pajamas, $1.85
Light Weight Wool Underwear $1.50 a garment
Heather Wool Sox, $1.00 a pr.

TREES
Lewis & Valentine Co. 37 West 34th St.
Largest organization for tree planting
Roslyn, L. I. Rye, N. Y. Ardmore, Pa.

FOUNDED 1856

THE purchasing power of fifty dollars, in our present showing of suits for men and young men, carries further today than at any time during the past two years.
Quality and variety unimpaired, but profit diminished.
Men's and young men's mixture Sack Suits.
$50 or more.
BROKAW BROTHERS
1457-1463 BROADWAY
AT FORTY-SECOND STREET

For The Big Job—
What Must You Have?
TO hold down a *big* job, you've got to have more than ability. You've got to

Most Complete Electrical Book Ever Published

1500 Pages *Each 3"x12"*

E M F Electrical Year Book

A Combined Electrical Encyclopedia Trade Directory and Dictionary

Just look over a sample page. That's all you need to make you want this book—the greatest electrical reference work ever published. 1500 big 9 x 12 inch pages, each crammed with vital facts, figures and other useful data.

The only modern electrical dictionary. The only complete trade directory—and an electrical encyclopedia to boot. All in one big volume—one section of 1500 pages.

Send for full details as to contents—the most remarkable assembling of greatly needed data ever offered the electrical industry; large list of authorities who are editors and contributors, and sample pages all sent gladly upon request, or, better yet, save $2.50 by ordering now at special pre-publication price of $7.50. (After January 1st, $10.00). This special price is quoted so that we may be able to gauge the edition. Help us do this by ordering now and save yourself $2.50.

Electrical Trade Publishing Co.
1015 So. Wabash Avenue Chicago, Ill.
Also Publishers of The Jobber's Salesman

the life of business

To buy on credit and to extend operations with the aid of borrowed money are both vitally essential for the success of your business.

Borrowing power can best be established by a comprehensive statement of your financial standing.

James Barr and Co.
Certified Public Accountants
Woolworth Bldg., New York.
Detroit Syracuse

WE have been co-operating with Walter P. Coghlan, Sales Manager, American Hammered Piston Ring Company, Baltimore, Md., ever since it became a national advertiser. The remarkable success of this piston ring is due to the efficiency in production and marketing. We are proud of the fact that Mr. Coghlan asked us to co-operate with the advertising side.

Watch Call on Ewald

CAMPBELL-EWALD COMPANY
Advertising
10 WEST 39th STREET, NEW YORK
Offices in Detroit—Chicago

OTHER JEWELS LOST AT SLEEPY HOLLOW

Diamond Ring and Necklace Found by Club Attendants, Who Get Rewards.

NO ARREST IN BURGLARY

Detective, However, Promises Important Developments Today in $100,000 Theft.

The theft of $100,000 worth of jewelry early Wednesday from the Sleepy Hollow Country Club, of which John D. Rockefeller, Jr., William Rockefeller, Finley J. Shepard, Frank A. Vanderlip and V. Everit Macy are members, was the third loss of such valuables from the club within ten days, it became known yesterday.

On Oct. 3 a Mrs. Davis, regarding whose identity both employes and members of the club were reticent, visited the club as a guest. She played golf. On her return to the clubhouse she reported the loss of a diamond ring valued at $1,000. John Kirsch, head doorman, and Rodney Mullin, an outside watchman, went in search of the missing ring. They returned with it and told the owner they had found it in a driveway. They received a reward of $100.

A pearl necklace valued at several thousand dollars is said to have been lost by a woman guest last Saturday. It is said to have been found by Kirsch, to whom another reward of $150 was given.

Efforts to solve the mystery of Wednesday's robbery were redoubled by the police of Briarcliff, the State Constabulary and operatives of two new York City detective agencies. All of the club employes were questioned and the effects of most of them searched. One of the detectives promised "important developments" might be expected today. Sheriff Nossiter and several deputies went to the clubhouse yesterday tracing what the Sheriff called a "good clue."

Theories regarding the theft underwent a radical change when it was made known that Mr. and Mrs. Clarence C. Chapman and Mr. and Mrs. Charles E. Danforth were not transient guests. It now seems probable that the burglar was informed of the habits of the two families and timed his crime accordingly.

A closer investigation revealed that the burglar had either clambered up or down one of the four massive pillars supporting the roof of the porch over which the rooms of Mr. Chapman and Mr. Danforth looked. On one of these pillars heavy fingerprints were found, but they were so blurred as to be indistinguishable.

Chief of Police Allen Keator of Briarcliff said no further clues had been discovered.

"We have nothing to give out," said William J. Burns. "Our detectives are still investigating."

Mr. Chapman said none of the jewelry had been recovered.

One clue which proved unfruitful brought the detectives to New York City. Among the stolen effects of Mrs. Chapman were two theatre tickets. The theatre was watched on the chance that the robber might appear for the performance. The seats were vacant.

The police were informed by employes of the estate of Cecil James, adjoining the estate of John D. Rockefeller, that they had seen a man with a red beard and a cap pulled over his eyes loitering near a quarry on the estate. He carried a black bag and fled when approached.

A man who said he was Charles Starrell, 28 years, employed as a gardener on the estate of Charles Starbuck, just outside Croton, was arrested by Trooper Thomas F. Hebron of the State Constabulary, on Soap Hill, in a wooded section of North Croton, about 9 o'clock Wednesday night after an attempt had been made by a highwayman to hold up the automobile of Earl Morehouse of Croton.

Mr. Morehouse reported to the trooper, who commandeered an automobile. On arriving at the spot, he said, an unmarked man stepped from the roadside and covered the chauffeur. The trooper slipped out of the back of the car and covered the highwayman. Taken thus by surprise, he surrendered, and was taken to the jail at Peekskill.

WHITNEY MUST PAY $40,000.

Woman Injured in Auto Crash Wins Damage Verdict.

A jury before Supreme Court Justice Glennon returned a verdict for $40,000 against Payne Whitney yesterday in a suit of Mrs. Edith Bloodgood, a theatrical costumer, to recover for injuries sustained when Mr. Whitney's car collided with one in which Mrs. Bloodgood was riding on Jackson Avenue, near Third Street, Queens, on June 18, 1917. Mrs. Bloodgood received permanent injuries, the testimony showed, when the Whitney car went on the wrong side of a truck in attempting to pass it, and collided with the Bloodgood machine.

The case was tried once before and the jury disagreed, because some of the jurors wanted to give a verdict for more than the $50,000 sued for. Mrs. Bloodgood then got permission to amend her complaint and ask for $100,000.

RESCUES FELLOW WORKER.

Toronto Foreman Climbs 150-Foot Derrick to Save Man Crushed at Peak.

TORONTO, Oct. 14.—In the sight of gasping hundreds, Joseph Moulday, construction foreman, climbed the 150-foot mast of a derrick today and rescued Frank Carvell, a fellow-worker, hanging unconscious from the peak after his left hand had been crushed under the steel hoisting cable.

Reaching the swinging figure, held at the masthead only by a glove caught between cable and pulley-wheel, Moulday slipped down the steel spar with Carvell, still unconscious, over his right shoulder.

Moulday will be recommended for the Humane Society's life-saving medal.

MOB KILLS NEGRO.

He Was Accused of Attacking Alabama Factory Superintendent.

GREENVILLE, Ala., Oct. 14.—Select Reid, a negro, was killed by a mob near Greenville today after an alleged attack by him on Superintendent Arrington of the Southern Cotton Oil Company plant.

The negro is alleged to have struck Arrington with an iron pipe after he had been discharged. Arrington is believed to have been fatally injured.

A posse located the negro in a swamp, and his body, when found, bore a number of bullet wounds.

Berlin Newspaper Strike Settled.

BERLIN, Oct. 14.—The striking newspaper employes and the owners arrived today at a settlement of the strike. Under the agreement the men will receive an increase of salary and the immediate payment of 75 per cent. of their salaries for the days during which the strike was in effect.

HYLAN STILL SILENT ON 'WET' DINNER

Ignores Invitation to Tell Federal Grand Jury of Sheepshead Bay Revel.

REPORTER APPEARS TODAY

Governor Smith Fails to Answer Anderson's Demand for Removal of Hylan.

If Mayor Hylan has any intention of going before the Federal Grand Jury in Brooklyn this morning at 10 o'clock to tell what he knows of the dinner party at Villepigue's Inn, Sheepshead Bay, on Oct. 3, when wine is said to have been imbibed freely, he gave no inkling of it yesterday to United States District Attorney Le Roy W. Ross. His presence before the Grand Jury, while desired by the District Attorney, is entirely optional with the Mayor, who, as a matter of official courtesy, was merely invited to appear, while other city officials and prominent New Yorkers mentioned also as witnesses of the celebration in the account of the affair written for a Philadelphia publication by J. C. Daschbach, were subpoenaed by District Attorney Ross.

When the District Attorney was asked late yesterday afternoon whether or not he had received any word from the Mayor as to the probability of his appearance, he answered in the negative. A reporter for THE TIMES approached the Mayor as he was leaving the Board of Estimate chamber at City Hall late in the afternoon and asked him whether he wished to state his intentions in the matter. Several other persons were waiting to see the Mayor in the ante room.

The Mayor listened courteously to the question put to him, and his face bore a trace of a flush. But before the last word was out of his interrogator's mouth the Mayor walked rapidly down the stairs to his office without opening his lips.

Mr. Daschbach, the reporter from Philadelphia, called District Attorney Ross on the telephone yesterday morning, and as soon as he made known his identity the District Attorney requested him to come over to the latter's office. Mr. Daschbach insisted that he knew nothing of value to the District Attorney which had not already been published in The Public Ledger. But District Attorney Ross told the reporter that he had not read the story in The Ledger, so the reporter decided to take him a copy of the news article.

The article contained the letter Daschbach wrote to Mayor Hylan in response to the latter's demand that The Public Ledger furnish proof of police laxity in enforcing the prohibition laws in New York City. The letter had been published in THE NEW YORK TIMES, and the District Attorney was familiar with its contents. It further contained a statement attributed by Daschbach to Joseph J. O'Brien, who acted as host to the Mayor at the dinner party.

Mr. O'Brien was quoted as having admitted that the celebration was a great dinner party; that the cocktails served were like the good old cocktails, and that the beer also was of a nature to remind one of the days before prohibition.

While at the office of United States Attorney Ross, Mr. Daschbach accepted service of a subpoena, and promised to appear before the Grand Jury this morning at 10 o'clock.

Mr. Ross was unable to say whether or not District Attorney Harry E. Lewis of Kings County, also present at the dinner party, would appear before the Grand Jury today. An invitation similar to that of the Mayor was extended to him also as a matter of official courtesy, but the impression around the Federal Building was that the County District Attorney probably would not appear unless subpoenaed.

Marshal James M. Power sent out Deputy Marshals to serve subpoenaes upon all the witnesses who are wanted before the Grand Jury this morning. The deputies immediately went in search of Dock Commissioner Murray Hulbert, ex-Sheriff Daniel J. Griffin, William Hanna, Clerk of the Court of Special Sessions; Joseph J. O'Brien, Charles H. Fibbets, baseball magnate; Raymond Carroll, New York correspondent of The Public Ledger; W. Lee Smith, negro waiter at Villepigue's Inn, and Preston Rock, check boy at the same place before it was closed with the celebration.

At the office of William H. Anderson, State Superintendent of the Anti-Saloon League, it was said that he had gone out of town, but it was known there that no reply had been received from Governor Smith to Mr. Anderson's letter demanding the removal of Mayor Hylan. At the campaign headquarters of Governor Smith, at the Hotel Biltmore, it was impossible to learn whether the Governor had seen the prohibition agent's letter or whether he had replied to the demand of Mr. Anderson.

Boston 'Drunk' Arrests Drop 18,143

BOSTON, Oct. 14.—Arrests for drunkenness in this city during the last court year were 18,143 less than in the preceding twelve months, according to the annual report of Edward J. Lord, clerk of the Municipal Court, which was filed today. Those arrested in the year just closed numbered 15,487, he said, as compared with a previous total of 31,630.

LEAGUE DAY FOR VIRGINIA.

Gov. Davis Appeals for It—Action Refused in Wisconsin.

RICHMOND, Va., Oct. 14.—Governor Davis today issued an appeal to the people of Virginia to set aside Sunday, Oct. 24, as "League of Nations Day" for the study of the League Covenant "so that they may upon such an important subject act with intelligence and patriotism."

It was understood that the Governor issued his appeal at the request of the League of Nations Day Committee, headed by President Lowell of Harvard University.

MADISON, Wis., Oct. 14.—No proclamation will be issued by Governor Philipp designating Oct. 24 as "League of Nations Day" in Wisconsin.

"I do not think the League of Nations should be limited to a single day's discussion," the Governor said today. "I desire to have this discussion go on as it is now going on every day."

Arrest in Alleged Plot in Detroit.

DETROIT, Mich., Oct. 14.—Stanley Obolewicz, a laborer, was detained by the police today pending investigation of an alleged plot to blow up the home of James Cousens, Mayor of Detroit. Police assert that Obolewicz after sharp questioning declared four men had offered him $20,000 to bomb the Mayor's residence. The Cousens home has been placed under guard.

A Double Opportunity Offering Double Savings

Metric Shirts, $2.65

Were $3.50 and $4

They'll wear like homespun; fit you all over—perfectly—back, front, neckband, sleeve lengths. Colors put in not to run out. Patterns in the new Autumn tints. Made of printed madras.

Knitted Silk Ties, $1

Specially Priced

Your choice: Knitted ties in the popular medium and narrow widths, all colors; silk four-in-hands in the latest striped and figured effects. Originally made to sell at a much higher price.

Women Shoppers should Take Advantage of Our Salesmen's Experience in Their Selections.

Brill Brothers

279 Broadway 125th Street at 3rd Ave. 47 Cortlandt St.
B'way at 49th St. 2 Flatbush Ave., B'klyn. 44 East 14th St.

POLITICAL.

Speaking of this Governor Smith of ours

YOU MUST HAVE NOTICED THAT HIS political foes (he has no other enemies) never can find a bad spot in the record of Governor Smith.

WE HAVE A REAL GOVERNOR NOW, ONE THAT EVERY MAN AND WOMAN IN NEW YORK TRULY RESPECTS.

You have never had to apologize for him or for any act of his. THAT'S A JOY IN ITSELF.

You know he has a big heart as well as a big brain. YOU KNOW HE IS HONEST AS WELL AS HUMAN.

Whether you voted for him or not, you have said, many times, "I am proud of our Governor. He's a credit to New York!"

AND NOW COMES THE TIME FOR YOU TO DEMONSTRATE YOUR OWN INTELLIGENCE!!!

YOU HAVE GOT TO VOTE FOR OR AGAINST YOUR OWN 100 PER CENT. GOVERNOR, the faithful guardian and fighting champion of your public interests.

LOGIC, CONSISTENCY, PLAIN, COMMON EVERYDAY HORSE SENSE ALL CRY OUT THAT ALFRED E. SMITH BE OVERWHELMINGLY RE-ELECTED AS GOVERNOR OF NEW YORK.

Every vote against him is a slap at your own interests. SMITH CAN STAND IT—BUT CAN YOU?

When you meet up with some short-sighted neighbor who forgets the kind of a Governor Al Smith has made, tell him or her to
THINK! THINK!! THINK!!!
(That's what the head is for.)

Citizens' Committee for ALFRED E. SMITH,
Hotel Biltmore

READ BY BROKERS.

The Annalist, published every Monday by The New York Times Company, has an extensive circulation among brokers, bankers and heads of great corporations. Ten cents a copy at news stands; $5.00 a year by mail.

Monroe Clothes

"New York *Styles* America Monroe *Clothes* New York"

$40 Wholesale Values at $30!

8,000 Men's and Young Men's All Wool, Silk Sewn Suits and Overcoats Drastically Underpriced

TOMORROW, starting at 8.30 A. M., we will offer at virtually one-half the price they were intended to sell 8,000 of the finest all wool, silk sewn suits and overcoats. Here's the explanation:—

Several large New York wholesale clothing manufacturers, finding themselves the possessors of large undisposed stocks of Fall garments, arranged with us to dispose of them. This we agreed to do under the same terms and conditions as last Spring, namely, that every garment must be ALL WOOL and the RETAIL price must be less than the wholesale manufacturing costs (which means about 18% less than wholesale selling prices). To this they complied. And by not charging rent or selling costs against this distribution, we are able to offer these suits and overcoats at practically one-half the price they were intended to sell for.

Knowing the enormous response an event of this kind will attract to our Upstairs Monroe Shops, we urgently request those who can to come early so that our service and attention may be as always—exact, careful and painstaking. We also will, as a further convenience, remain open evenings.

Other and equally attractive values are here for you from the same sources and at the same proportionate revised cost to you. Come up! Here's your chance to make your clothes money buy two for one.

ALTERATIONS FREE

WE DELIVER

960 Light Weight Fall OVERCOATS For Men & Young Men

$23

These Topcoats formerly wholesaled from $35 to $45. Most are *Silk* Lined, every one is desirable and attractive, and they are practically selling at one-half their worth at this price.

Men's and Young Men's
$55—$60 & $75
ALL WOOL WORSTED SUITS
NOW
$45

Made of long, staple, finest All Wool Worsteds, both Foreign and American; every Suit Silk Sewn, perfectly tailored, many Silk Lined, and every one provides a most handsome saving.
Values never before attempted.

WE EXCHANGE OR REFUND

Monroe Two Pants Suits

"the extra pair" **$40** doubles the wear"

A customer yesterday showed us a Suit (with one pair pants only) he paid $62.50 for at one of New York's Largest Stores. We have the same Suit here for you at $40 with *Two Pairs of Pants.*

$45 & $50 Suits and Overcoats

$35

Suits and Overcoats that were intended to sell at $45 and $50. Please remember our regular price is always $10 to $15 lower than elsewhere. Need we say more? Over 6,000 Suits and Overcoats to select from at this most unusual cash saving.

MANHATTAN
42nd Street cor. B'way
50 E. 42nd " " Madison
Nassau " " Frankfort
5 Cortlandt " " B'way
14th St. opp. Acad. Music
34th Street, cor. Broadway
46th " and Broadway
59th " at Col. Circle

MANHATTAN
125th Street, cor. 7th Ave.
181st, cor. St. Nicholas Ave.
BRONX
Bergen Ave. at 149th St.
BROOKLYN
413 Fulton Street
587 Fulton at Flatbush

NEWARK—151 Market Street
JERSEY CITY—Newark Ave. and Bay
SCRANTON, PA.—520 Lackawanna Ave.
BALTIMORE—Cor. Light & Baltc. Sts.
PATERSON—220 Main Street
YONKERS—Getty Square
PHILADELPHIA—15th and Market Streets
ALBANY, N. Y.—Cor. No. Pearl & State Sts.

PESQUEIRA BLAMES 'OIL INTRIGUE' HERE

State Department "Overrun by Lobbyists," Says Mexican Financial Agent.

UNDERSTANDING PREVENTED

Foreign Money Interests and Church Included Among Those Hostile to New Regime.

TO REPLACE CALDERON HERE

Man Making Charges Returning to Represent Obregon, Mexico City Reports Say.

Special Cable to THE NEW YORK TIMES.

MEXICO CITY, Oct. 13.—The financial agent of Mexico in the United States, Roberto V. Pesqueira, in a statement issued here today said that "the petroleum intrigue has turned its attention and directed its efforts to the Department of State with a view to biasing the judgments of Messrs. Colby and Davis, Secretary and Under Secretary respectively, who are strong men and friends of justice.

"The Department of State," Señor Pesqueira continues, "is overrun by lobbyists representing the interests which work against Mexico in petroleum, political and divers other matters, but all of them striving together toward the same end of preventing the Washington and Mexico City Governments from coming to an understanding.

"With the hope of a Republican victory in the United States and every expectation of that party's administration leading itself as an instrument of their purposes, the two main groups that have been most active and have combined their resources in their opposition to Mexico are as follows: (1) A group of foreign coyotes (speculators and money brokers) who acquired ill-gotten gains under the auspices of the various factions which have contended for power in Mexico and the favor of the Washington authorities and who have been barred from participating in the present Government owing to the uselessness of their service. These people, accustomed as they are to easy profits, are not willing to accept the unproductivity to which they have been banished by the new order of things in Mexico. These are the persons affiliated with Cantu and with some few ex-Carrancistas in activity, &c., and they have literally flooded the Washington hotels and the corridors of the State Department in their unceasing efforts of hostility to Mexico. (2) The association of oil operators has also carried on an active campaign against Mexico, as these people are preposterously endeavoring to decide the oil problem, not here in our own courts, but in the State Department.

"Besides these well-defined groups other elements have co-operated with the opposition arrayed against Mexico and among them the most important is a group of representatives of the Catholic Church who believe that the Mexican Government intends to start a period of persecution against their order, and these have lately been endevoring to create obstacles to avoid a satisfactory understanding as desired by our Government. However through conversations that I had with duly authorized persons in the United States I can safely assure that high officials of that Church have become convinced that our Government has not even the remotest intention of persecuting the clergy, and that in order to strengthen the liberal tendencies of our administration it is essential to avoid interference on the part of the clergy in political affairs and furthermore that it behooves them strictly to moralize the elements composing the Catholic Church in Mexico."

MEXICO CITY, Oct. 13 (Associated Press)—Señor Pesqueira expects to return to the United States on Friday. A rumor is in circulation that he has been appointed Mexican representative in Washington, succeeding Señor Calderon, who is returning here to assume his duties as Senator.

GERMANS HAIL SHIP DEALS.

See Restoration of "World's Greatest Marine" as Result.

Copyright, 1920, by The New York Times Company.
Special Cable to THE NEW YORK TIMES.

BERLIN, Oct. 14. — Two somewhat mysterious agreements, that between the North German Lloyd and the United States Mail Steamship Company, and the Hamburg - American - Harriman agreement, have immensely increased the confidence of shipping circles with regard to the future.

The German press hails the latter agreement with particular joy as creating the biggest shipping concern in the world. Referring to the first-mentioned arrangement the Berliner Boersen Zeitung says that "it carries restoration of German shipping out of the stage of preparation and brings about a distinct improvement in our position."

The importance of both agreements, says the same journal, "is that they make it possible for Germany to enter the sphere of world shipping again and strengthen the back of American against British competition," and therefore improve the prospects of Germany as well.

KROPOTKIN IS STARVING.

German Socialists Seek to Aid Him and His Daughter in Russia.

Copyright, 1920, by The New York Times Company.
Special Cable to THE NEW YORK TIMES.

BERLIN, Oct. 14.—Prince Kropotkin is dying of hunger. One of the German trade unions has received information that the veteran political fighter is suffering so much from want of food and clothing that his death is practically certain during the coming Winter.

Kropotkin is now 78 years of age. His whole wealth always has been devoted to the cause of democracy and the report referred to, which there is no reason to doubt, paints a sad picture of the misery of the grand old man and his daughter Sascha.

An appeal is being made by Socialists of all sections here to send help to the Prince and his daughter, and it is hoped this will reach them through the Red Cross Society. It is also hoped that the Russian Government will be persuaded to grant Kropotkin and his daughter a pass to Italy or Switzerland, which hitherto has been refused. There they would be looked after by friends.

Deny Professor Hirschfeld is Dead.

LONDON, Oct. 14 (Jewish Telegraphic Agency).—A Munich dispatch today contradicts the recent report from Berlin of the death of Professor Magnus Hirschfeld, the noted German physiologist, who was said to have died in a Munich hospital as the result of a beating given him by some anti-Semites because he was a Jew. The Munich message declares Professor Hirschfeld had sufficiently recovered to have left the hospital.

Call Money Depreciation National Shame of Spain

MADRID, Oct. 14.—"A National Shame," is the headline of an article in the Revista Economica today, written by one of the leading Spanish economists, Guillermo Brunet, dealing with the exchange situation.

"The American dollar," says Señor Brunet, "is worth 6.80 pesetas. This shameful situation is extremely pernicious to the nation's interest, and a Government which not only permits such a depreciation in its money but apparently rejoices in it deserves the most severe censure. In order to change this situation the Bank of Spain should raise the discount rate from the present 5 per cent. to 7½ per cent., whether the Minister of Finance likes the step or not."

ADRIATIC DISPUTE REVIVED IN ITALY

Supposed Jugoslav Terms Discussed and Rejected by the Press.

MEETING PLACE IN DOUBT

Acceptance by Belgrade of an Italian Request for a Meeting Is Confirmed.

Copyright, 1920, by The New York Times Company.
Special Cable to THE NEW YORK TIMES.

ROME, Oct. 14.—Resumption of direct negotiations between Italy and Jugoslavia regarding the Adriatic question has been the subject of unending contradictory reports as to where the pourparlers were to be held. Practically all the chief towns of Italy were named—Milan, Venice, Florence and Rome—only to be denied the next day. So far no official communiqué has been issued on the subject, and the only authentic news is the acceptance of Belgrade of the request of the Italian Minister of Foreign Affairs to meet the Italian representatives.

Upon the reception of the Jugoslav answer, Count Sforza, the Foreign Minister, left for Cavour, where the Italian Premier is now resting, to discuss the matter with him. From that day, about a week ago, no official news has appeared.

This, however, has not prevented the press being filled with conjectures as to the possible Jugoslav demands, which are supposed to be the boundary line drawn by President Wilson and the possession of the whole of Istria and Dalmatia with the Islands; Fiume if impossible to be ceded to Jugoslavia to be entrusted to the League of Nations, refusal to discuss the Montenegrin question, willingness to examine the Albanian situation so long as it does not interfere with Jugoslav interests.

The Italian press deems it useless to resume negotiations if the Jugoslavs persist in their demands with a program which the Italians long ago declared unacceptable. The Nationalist newspaper, Idea Nazionale, especially warns Count Sforza that the Italians of Dalmatia are prepared to resist to the last, even to destroying their towns, should the Government decide to cede Dalmatia to Jugoslavia. It points out the futility of these meetings, which always end in failure and only lead to exasperating public feeling in Italy.

MANY LIVES LOST IN ITALIAN STRIKE

Fighting and Bomb Throwing Marks Two-Hour Pro-Soviet Demonstration.

ROME, Oct. 14.—Eleven persons were killed and 100 wounded during the rioting at San Giovanni Rotondo today.

LONDON, Oct. 15.—Many persons were killed and others wounded at various places in Italy during a two-hour strike on Thursday, says a dispatch to The London Times from Rome.

Nine persons were killed at San Giovanni Rotondo, four were killed and fourteen wounded in Bologna and one man was killed and seven men were injured in a clash between strikers and the police in Milan.

Bombs were thrown at several hotels in Milan, including the Hotel Cavour, where the British delegation to the League of Nations conference is staying. No one was injured, however.

The offices of a Socialist newspaper were set on fire.

WAR HERO HELD FOR FRAUD.

General Maglietta Accused of Making Millions on Army Stores.

Copyright, 1920, by The New York Times Company.
Special Cable to THE NEW YORK TIMES.

MILAN, Oct. 14.—General Maglietta, who distinguished himself on the Italian front both for military valor and inventive genius, was arrested today at Vicenza at the instance of the State Inquiry Commission on a charge of being concerned in colossal frauds in the private sale of war material. In company with a Colonel and superior officers already in custody, the General is accused of having realized millions as a result of speculations with a clique of Government contractors in war stores which were afterward set down as destroyed during bombardments.

The Sandrigo sawmills with $100,000 worth of timber belonging to the Sixth Army Corps were passed nominally to a Milan contractor, formerly an Alpinist Lieutenant, for $5,000. The mountain population in the redeemed provinces is alleged to have been deprived of the aerial railways that linked up the villages in the plain, while large funds assigned for replacing their rotten wooden cabins with stone dwelling went into the pockets of the Government agents.

NAME WANAMAKER AT TOKIO

Sunday School Delegates Adopt Racial Equality Platform.

TOKIO, Oct. 14.—John Wanamaker of Philadelphia was elected president of the World's Sunday School Association at today's session of the convention of that organization here.

A platform for a world's brotherhood was adopted today by the convention, at which representatives from thirty nations are present. It affirms an unshaken belief in the solidarity of the human race and the conviction that "any conception of racial or national integrity that ignores this basic fact imperils the security of the world."

Article 4 of the platform says: "We maintain that any national or international policy that seems to discriminate in the treatment of nations or races engenders bitterness and is subversive of the best interests of mankind and inimical to the peace of the world."

Viscount Ichida, the Japanese Foreign Minister, addressed the convention today. He told the delegates that wisdom and courage were needed to bring peace and harmony to the nations in the age of liberty and progress "when the people of all nations should meet on a plane of equality and justice."

CUBA ASKS HELP FROM WASHINGTON

Commerce and Treasury Officials Confer on Possible Steps to Relieve Bank Trouble.

FOR FIXED SUGAR PRICE

Menocal Suggests Refiners' Co-operation—Progress Being Made by Havana Bankers.

WASHINGTON, Oct. 14.—Cuba has appealed to the American Government for aid in its present financial difficulties.

The message was referred by the State Department to the Commerce and Treasury Departments, and it was understood that officials of those Government agencies were conferring with a view to determining what action, if any, to assist Cuba could be taken.

President Menocal of Cuba has suggested to the Department that American sugar refiners co-operate to fix a price for the coming sugar crop in Cuba.

Special Cable to THE NEW YORK TIMES.

HAVANA, Oct. 14.—Following a meeting between bankers and merchants, a committee of six was named to take up the financial problems which brought on the moratorium for fifty days. The chief object is to devise a way of meeting payrolls. On the basis of sound security a method of certifying withdrawals from banks for the purpose is expected.

It is feared that shipping will suffer severely unless cash is found for paying off the stevedores, as well as purchases of supplies from ship chandlers for the crews.

HAVANA, Oct. 14 (Associated Press)—Representatives of the international, national and Spanish banks conferred with President Menocal and the Secretary of Agriculture yesterday relative to the problems involved at the present time. They proposed, it is reported, that banks be allowed to issue sugar certificates which would be exchangeable at banks after the sugar had been deposited with the Government and that the Government guarantee approved checks would be paid by funds held in banking houses.

A secret meeting of sugar growers and commission men, holders of the unsold portion of the last Cuban sugar crop, was held last night for the purpose of discussing the financial crisis. At its close a statement was issued to newspapers stating a vote of confidence had been given President Menocal in his efforts to negotiate a sale of held-over sugar and the coming crop. The committee, it was declared, has been appointed to assist him in this work.

CUBA HELPED BY BANKS.

Millions in Currency Hurried to Havana, and More to Go.

Local bankers are concerning themselves greatly over the troubled situation in Cuba. Within the last three or four days it is estimated that between $8,000,000 and $10,000,000 in currency has been shipped to Cuba by local banks, and it is expected that more will be sent either today or tomorrow or early next week. Considering that all banks in Cuba are now protected by the moratorium, which allows them to pay only 10 per cent. on ordinary accounts and 12 per cent. on savings accounts, this currency, which is legal tender in Cuba, is expected to tide over the situation for the present.

The conference at Washington which has been called for today by the State Department in response to the appeal of the President of Cuba, bankers and leading sugar men say, may produce some plan of a constructive nature which will do much to solve the whole problem in a general way. It is maintained that the situation is serious, probably more serious than was at first believed, and that substantial assistance will have to be extended if all interests concerned are to be saved from embarrassment.

CHINESE CABLES DISPEL RUMORS OF OVERTHROW

Messages from President and Legation Show Shanghai Report Unfounded.

WASHINGTON, Oct. 14.—Rumors in Shanghai that the Peking Government had been overthrown are believed by officials here to be disposed of by a message received today at the White House from President Hsu Shih Chang, President of the Chinese Republic. The message was dated at Peking yesterday and was in reply to one of congratulation recently sent by the President on the occasion of the Chinese national anniversary.

The message follows:

"Your congratulations on the occasion of our national anniversary have been the source of greatest gratification. May I thank you and, through you, the people of the United States of America in the name of the Chinese people for your unfailingly kindly thought of us and say how happy we have been made by recent reports that your health has been restored and that you will continue to watch over and actively assist all those humanitarian projects which have justly given your name such imperishable fame in our country."

A cablegram received today by the State Department from the American Legation at Peking, dated Oct. 12, referred only to routine matters and contained no suggestion of any abnormal situation in that region. This also was accepted by officials as disposing of rumors current in Shanghai on the same date that the Peking Government had been overthrown.

CHASE RED SHIPS IN THE BLACK SEA

Allies Aid Armenia by Blockading the Coast of Asia Minor.

Special to The New York Times.

WASHINGTON, Oct. 14.—Allied warships have put out from Constantinople to intercept Soviet naval and merchant vessels that are endeavoring to transport supplies and munitions to Trebisond, according to advices from the Near East today.

The Bolsheviki in Asia Minor are in dire need of supplies, it is reported, if they hope to push their campaign further into the Near East and thence through Persia into India and the rest of Asia. This was the plan outlined at the Baku conference, and it was decided by the Reds to open the door at Trebisond and thence into Asia Minor.

For this reason the recent attack of the Turkish Nationalists, who are working in common with the Russian Bolsheviki, was directed at Kars to clear the way from Trebisond inland. At the same time the movement of troops and supplies, conveyed by such of the Soviet fleet as still remains operative in the Black Sea, was to begin from such Black Sea ports of Russia as the Bolsheviki are able to control.

It is reported today that some of the European powers are endeavoring at last to aid the little republic of Armenia, which is battling against the two branches of the Bolsheviki—those from Russia and the Turks. The action of the allied powers in intercepting the Bolshevist vessels is reported to be a part of the new effort to aid Armenia and to prevent the further spread of Bolshevism into Asia.

Nips Plot to Blow Up Ontario Penitentiary; Guards Find Arms and Explosives in Walls

KINGSTON, Ont., Oct. 14.—A plot to effect the wholesale escape of prisoners in Portsmouth Penitentiary and then blow up the prison with nitro-glycerin was thwarted here today.

Prison officials, acting on a warning that an attempt would be made to free the convicts, tore down portions of the penitentiary wall and uncovered a store of rifles, shotguns and ammunition, with enough of the explosive to have destroyed the structure.

Authorities who made the discovery declared their belief that the plot was about to be put into execution, prisoners freed, keepers slain and the prison itself blown up.

Although no official account of the conspiracy has been given, it is known that suspicions of the prison authorities recently were aroused. They began an investigation which resulted in laying bare what is declared to be the most daring attempt at jailbreaking ever discovered in Canada.

The investigation which has begun is being centered on discovering what agency succeeded in bringing in the arms and nitro-glycerin. This could not have been effected by inmates of the prison, officials say.

Four convicts, known to be exceptionally dangerous, have been placed in solitary confinement. Several of these previously escaped but were retaken.

LETTS NOW MARCH INTO LITHUANIA

Seize Libau-Dvinsk Railroad and Demand Evacuation of the Illux District.

LEAGUE WARNS POLAND

Says Occupation of Vilna Violates Pledges, and Requests Prompt Retirement from the City.

Copyright, 1920, by The New York Times Company.
Special Cable to THE NEW YORK TIMES.

COPENHAGEN, Oct. 14.—A special dispatch to the Berlingske Tidende from Kovno says the Lithuanian General Staff reports that Lettish troops on Tuesday suddenly advanced and occupied Gelovka, on the Libau-Dvinsk railroad, thirty kilometers from Dvinsk, and demanded that the Lithuanians immediately evacuate the Illux district.

The step is the more surprising as Livonia recently agreed that the fate of the Illux district should be decided by arbitration.

The Poles at the same time occupied the Lithuanian town of Sventsiany, whence they are advancing north, probably in order to unite with the Letts in the Illux district.

PARIS, Oct. 14.—Leon Bourgeois, President of the Council of the League of Nations, received Ignace Jan Paderewski, the former Polish Premier, today and informed him that the occupation of Vilna by Polish troops was in violation of the undertakings entered upon by Poland to the League. He requested that the Polish Government take all necessary measures to put an end to the occupation.

Should Vilna not be vacated speedily, M. Bourgeois informed M. Paderewski, the League of Nations would be obliged to convene and examine the situation, which could only be regarded as very serious.

WARSAW, Oct. 14.—The press of Poland in its comment upon the Vilna situation generally expresses approval of the action of General Zeligouski in occupying the city. This is especially true of the Liberal organs. There is considerable dissatisfaction, however, over the manner in which the manoeuvre was executed.

The keenest interest is being displayed in the attitude of Paris and London.

DRIVE ON BEFORE TRUCE.

Poles Capture Molodechno, Also 2,000 Prisoners and 12 Guns.

WARSAW, Oct. 14.—Molodechno, forty miles northwest of Minsk, has been captured by the Poles, according to advices received here today.

Near Korosten, the advices add, the Poles captured 2,000 prisoners, 12 cannon, 40 machine guns and large quantities of war materials.

WHITE RUSSIAN STATE NEXT?

Report Balakovitch Seeks to Establish It, with Minsk as Capital.

WARSAW, Oct. 14.—It is rumored that General Balakovitch is attempting to establish a White Russian State, with Minsk as its capital.

S. HOPWOOD OUT OF RUSSIA.

New Yorker and Daughter Reach Riga—Another Daughter Detained.

RIGA, Oct. 14.—Samuel Hopwood, manager of an American camera company, and his daughter, Miss Dora Hopwood, who had lived seventeen years in Russia, arrived in Riga today, having obtained permission to leave Moscow after many months of effort.

Another daughter, Miss Annie Hopwood, has been detained temporarily on the Russian border, because the name on her papers was incorrect, having been confused with the name of her mother, who died recently. It is believed she will be speedily allowed to leave.

The family was unable to proceed out of Russia with the Consular parties because of Mrs. Hopwood's illness. Mr. Hopwood formerly lived in New York.

SIGN PEACE WITH FINLAND.

Red Russians Finally Conclude Treaty at Dorpat.

HELSINGFORS, Finland, Oct. 14.—The Russo-Finnish Peace Treaty was signed today at Dorpat, Esthonia.

Peace negotiations between Finland and Russia were entered into last Spring on the initiative of the Moscow Government. The pourparlers, however, were subject to many interruptions.

PARIS TURNS OUT TO VIEW PICTURES

Varnishing Day at the Autumn Salon Remarkable for Crowds and Number of Works.

REACTION AGAINST CUBISTS

Two Paintings by Van Dongen Carry Off Honors for Attracting the Most Visitors.

Copyright, 1920, by The New York Times Company.
Special Cable to THE NEW YORK TIMES.

PARIS, Oct. 14.—Today is Varnishing Day at the Paris Autumn Salon and the mob is so thick this afternoon around the pictures that it is almost impossible to see anything. It was only by getting there early that one was able to form any idea of what exhibits there are and what tendencies they show.

On the walls the pictures are almost as crowded as the people on the floors, and the Grand Palais and in productivity, at least, the artists have shown as well as in any year before. There are an enormous number of entirely new names, and though some attempt has been made to group and hang the pictures according to some principle, the whole has rather a chaotic effect.

The most apparent of general tendencies is reaction against pure cubism. In the whole Salon there are only about a dozen real cubist pictures and even they have not exactly the appearance of cubism as it first startled the world. The desire to make their work understandable has evidently proved too much for the artists.

Into much of their work the effect of the revolution of which cubism was one expression has, however, passed. The Salon is in no sense an academy. This year the attempt seems to have been made to hang as many and as representative pictures as possible with the idea of encouraging art back to prewar importance and opportunity.

There are a few outstanding or sensational works, and today the fame of attracting the largest crowd around his pictures belonged to Van Dongen, who exhibits an astonishing picture of a woman bathing and the portrait of the French militant Socialist Raporort. The figure of this ex-Deputy would be at all times remarkable, for an accident or nature has rather deformed his body and compensated him with strength of feature. Van Dongen has exaggerated the effect by portraying him between two girls, audaciously drawn, whether by accident or design, with a marked red spot on his hand.

What one art critic called an "irritating naturalism" characterizes a good deal of the new work, but the fairest judgment is that from it impressionist this year's exhibitors have enriched their work and from cubists they have absorbed a new sense of volume. From that beginning optimists like to look forward to an era of renewed and vigorous classicism. There is certainly no wide base of talent shown at the Salon from which to build a towering pyramid.

CALLS ON WALES TO MARRY.

London Times Says Time Has Come and Hopes for English Bride.

Copyright, 1920, by The Chicago Tribune Co.

LONDON, Oct. 14.—The Times's leading editorial this morning deals with the marriage of the Prince of Wales, suggesting the time has come for him to choose a wife, and hoping his choice will be his own and fall on an English girl.

Official circles declare there is no immediate significance to this, but it is said the King and Queen also feel it is time for the Prince, who is 26, to marry and secure succession to the throne.

So far the name of the Prince has been coupled with that of two English girls.

The favorite of London gossips is Lady Joan Mulholland, Lady in Waiting to the Prince's sister Mary, sister of Lord Strafford and a war widow. Lady Joan is 31, the prettiest woman in court, and the match would be popular in England.

The second choice is one of the daughters of the Duke of Devonshire, Governor General of Canada. Lady Dorothy, eldest of the unmarried daughters, is 20, and the Prince is said to have paid her attention during his Canadian trip.

DINNER FOR MAN O' WAR.

Famous Racer May Be Guest of Honor at Waldorf-Astoria.

"Oscar" of the Waldorf-Astoria said last night that there had been some talk of holding a dinner there in honor of Man o' War and having the great racer present.

He said the project was only in the talking stage, and he refused to name the members of the committee said to be seeking the consent of Samuel D. Riddle, owner of the famous horse, to hold the affair. A prize Jersey bull was a guest at a dinner at the hotel last Winter.

Next Sunday

The New York Times Book Review and Magazine Section next Sunday will be issued in two parts.

There will be listed two hundred leading books of the season. With each title is given a short description, which will be valuable to the booklover in making a choice.

The New York Times Book Review and Magazine
NEXT SUNDAY
Order from your newsdealer today.

RAID CORK CITY HALL; KILL THREE IN DUBLIN

Troops Examine Documents and Search Officials in Both Cases —Disorders in Ulster.

TO MEET BRITISH LABOR

Irish Trade Unions Accept Invitation to Conference with the "Council of Action."

CORK, Oct. 14.—The first raid on the Cork City Hall since Terence MacSwiney, the Lord Mayor, was arrested last August took place shortly before noon today, when four lorries, filled with soldiers, a smaller lorry mounting a Lewis machine gun, and an armored car drove up and took possession of the building.

The raiders remained for more than an hour. They made one arrest, John Eager, a clerk in the Highways Department, on whom they found a ticket for a raffle of a revolver.

Every person in the building was rounded up, and with hands in the air was sent to the corridor on the second floor, where a personal search was made. In the meantime there was a systematic search of the various department offices.

Officials of the Treasury Department assert that £32, which were private funds, are missing from the safe.

Four Killed in Dublin Fights.

Special Cable to THE NEW YORK TIMES.

Copyright, 1920, by The New York Times Company.

DUBLIN, Oct. 14.—During a raid this afternoon upon a store in Talbot Street the military opened fire and several casualties are reported. It is stated that men frequenting a brush-making establishment where there is a strike came into the line of fire from the armored car and two lorries which carried the military raiding party.

The following official account has been issued from General Headquarters:

"At 4 o'clock a raid was carried out by troops on a shop in Talbot Street. Immediately on the arrival of the raiding party a body of civilians opposite the shop opened fire, one officer being killed and one C. O. and a Constable of the Dublin Metropolitan Police being wounded. The fire was returned by the troops, resulting in the death of two civilians. Three arrests were made."

Dramatic stories are told by eye-witnesses, who say the street was crowded. When the troops arrived in two lorries and an armored car a man dashed out of the shop. From one of the lorries another man in civilian clothes, Sergeant Christian, pursued the fugitive, who tried to put his hand into his pocket. As the two grappled, the soldiers opened fire, and the fugitive fell dead and Christian was seriously wounded.

The officer who was killed, whose name is not revealed, is stated to have been in plain clothes, and met his death as he ran toward the struggling men. The civilians killed included a news agent, who was shot as he was cycling by, and a 15-year-old errand boy.

In the panic many women fainted and others became hysterical. One of the men wounded is Thomas Hunter, a Sinn Fein M. P.

Later this evening the shop again was raided by soldiers, and although shots were fired no other casualties occurred.

An attack upon an armored car was made on the Phibsborough Road, Dublin, this afternoon and a civilian was killed and a soldier wounded. It is suggested that the attack was an attempt to capture the car, which was in charge of a Major who has only one arm. He stopped at a local branch of the Munster and Leinster Bank and entered, whereupon several men approached the car and drew revolvers. Two of them fired point blank through the open vent at the driver, who was wounded in the shoulder. Simultaneously shots poured upon the car from a second quarter, these from the latter direction causing some slight damage.

The fire was returned from the car, first with revolvers and then with a Hotchkiss gun. One of the two men who fired at the driver was killed by a revolver shot.

Hearing shots the officer ran out of the bank and was fired at from two yards' range, but not hit. Other shots were aimed at his legs, and his escape is attributed to the fact that he leaped into the air. He also fired at his assailant from within the bank doorway.

Assistance was telephoned for and military support arrived, but by that time the attackers had disappeared, leaving their dead comrade by the side of the car.

Rioting in Ulster.

BELFAST, Oct. 14. — Severe stone throwing, necessitating the intervention of the military, occurred last evening in the network of streets between York Street, a continuation of the city's main thoroughfare, and Queen Street, which is a Nationalist locality.

The disorders assumed such a serious aspect that the soldiers were summoned and, with the aid of the police, put down the rioting.

LONDONDERRY, Oct. 14.—In consequence of the disorders on Tuesday night an armored car patrolled the affected area today and extra troops were placed on duty. There was considerable revolver firing last night.

Call Labor Conference.

LONDON, Oct. 14.—The Executive Committee of the Irish Trades Union Congress and Labor Party has accepted an invitation from the "Council of Action" of the British Labor Party to a joint consultation on the Irish situation.

The conference will be held in London on Monday. This is regarded as an important development in the relations of Irish and British labor on the eve of the opening of Parliament.

SAY MACSWINEY STILL FASTS.

League Otherwise Ignores New York Doctors' Doubts.

LONDON, Oct. 14.—The officials of the Irish Self-Determination League, which sends out reports regarding the condition of Lord Mayor MacSwiney in Brixton Prison, have made no comment on American press reports that some of the New York physicians regard a sixty-day fast as humanly impossible.

They reiterate their denials, however, that he is receiving nourishment of any kind. The league officials declined today to speculate on the time the Mayor may yet be able to hold out, merely saying: "He might die any minute, or, on the other hand, he might survive several days."

Mrs. MacSwiney continues to make her customary three-hour visit each evening to her husband's bedside.

Today's bulletins on the Mayor's condition, issued by the league, says that he passed a fairly good night, but was reported by his doctor this morning as extremely weak.

This was the sixty-third day of the Lord Mayor's hunger strike.

ASQUITH AND CARSON ADD TO IRISH DEBATES

Former Attacks Lloyd George's Carnarvon Speech and Carson Assails Asquith.

LONDON, Oct. 14 (Associated Press).—The political tempest which has been aroused by the recent pronouncements of prominent men on the Irish problem, notably by Premier Lloyd George, Viscount Grey and former Premier Asquith, received a new impetus today when Mr. Asquith bitterly attacked Mr. Lloyd George, while at the same time Sir Edward Carson, the Ulster Unionist leader, made an equally acrimonious assault on Mr. Asquith.

Speaking at Ayr with reference to Premier Lloyd George's Welsh address, Mr. Asquith declared that "all the Premier's flippancies and all his vulgarities have not diverted and cannot divert attention from the outstanding fact of his confession of political bankruptcy."

He said that the Premier's speech would be interpreted as at least condoning the reprisals in Ireland.

Sir Edward Carson, on his part, in a speech in London asserted that Mr. Asquith at the most critical moment in the Irish question was attempting to minimize the efforts toward a solution. A man who would do that for the purpose of gaining support for his party issues, he declared, was a traitor to his country.

Regarding the reprisals, Mr. Asquith said he was confident that when Parliament reassembled it would insist upon an independent and impartial inquiry into the "reprisal cases, which were not acts of self-defense, but blind vengeance."

Referring to the burning of creameries, he declared that no parallel to these reprisals could be found except in the achievements of the Germans. So far as he knew no one concerned in the outrages of the last four months had been punished. He concluded with a condemnation of what he called the makeshift Home Rule bill now before Parliament.

Sir Edward Carson, discussing the measure put forward by the Premier for Home Rule for the south and west counties, and another for Ulster, said that a majority for this was secured, but personally he thought it was cruel to the people of Ireland at present to try to lead Ireland into a political war for independence. If once that war broke out, it could not be called during the present generation.

Heavy Losses Threaten Canadian Sugar Trade

MONTREAL, Oct. 14.—Canadian sugar refiners, holding commitments valued at $60,000,000, are faced with a loss which threatens to destroy the industry, Huntley R. Drummond, President of the Canada Sugar Refining Company, Limited, declared here today.

Mr. Drummond made the statement after a conference with refiners to discuss the action at Ottawa last night of the Board of Commerce of Canada in fixing the price of sugar in the Dominion at not higher than 21 cents a pound.

The refiners, he said, had been forced to acquire and hold their large stocks under Government orders, and were unable to sell except at a loss, owing to market conditions in the United States.

LAYS HAITI KILLINGS TO SOUTHERN MEN

Harry A. Franck Says Innocent Blacks Were Slain in Villages from Airplanes.

OTHERS SHOT FOR "SPORT"

Marines and Officers, Largely from the South, Held Native Lives Cheaply, He Asserts.

BLAMES WILSON AND DANIELS

Ruthless Enforcement of Ancient Corvee System Increased Banditry—Atrocities Not the Rule.

How American marines, largely made up of and officered by Southerners, opened fire with machine guns from airplanes upon defenseless Haitian villages, killing men, women and children in the open market places; how natives were slain for "sport" by a hoodlum element among these same Southerners, and how the ancient corvee system of enforced labor was revived and ruthlessly executed, increasing, through retaliation, the banditry in Haiti and Santo Domingo, was told yesterday by Harry A. Franck, the noted traveler and authority on the West Indies. Mr. Franck was in Haiti in January of this year on a tour of the Caribbeans for The Century Magazine.

The natives were armed largely with obsolete and useless firearms, some even with scythes, according to Mr. Franck, and it is to this fact rather than to the boasted marksmanship of the marines that he attributes the deaths of 3,000 blacks and only twelve whites.

Mr. Franck blames Secretary Daniels and President Wilson for failing to control the situation in the Black Republics, or to take steps to change the prevailing low value placed on the lives of the natives by the forces of occupation.

Did Not Witness Atrocities.

"I do not know these things of my own knowledge," said Mr. Franck, "but I heard of them from many reliable sources, including sources friendly to the Americans, and I am certain in my own mind that they are true.

"Such events have not been typical of Marine rule in Haiti. They are very extreme cases. The airplane was frequently used in 1919 and 1920 for hunting bandits, and in at least a few cases the bandit hunters, through mistake or recklessness, fired on innocent villagers. The Haitian Government, such as it was, protested to England, asking her to induce the United States to stop such practices.

"Much of the killing was inevitable, when once the occupation was entered into. Whether the American occupation was justified or not is another question. But, once there, they could not govern nor pacify the country without bloodshed, when they were being attacked from ambush, towns were being fired and peaceful natives being slaughtered by bandits.

"While some killing was necessary, a good deal of it was uncalled for. One of the factors which I found responsible for conditions was that the marines stationed there were composed very largely of young Southerners, who looked down on the Haitian population, which is nearly 100 per cent. black, and held native lives very cheaply. There was also a great preponderance of officers from the South. I found many earnest young Southern officers, who were undoubtedly doing their best to the best of their ability, but they took a harsh view of their duty and placed too small a value on the lives of black people. Further than that, there was a hoodlum element of young Southerners among the enlisted men who called the blacks for sport. These were mainly men who did not get into the great war, and were anxious to have military feats to their credit.

"Such atrocities as occurred there are largely due to the failure of Secretary Daniels and President Wilson to control the situation there properly."

Mr. Franck also spent a month in Santo Domingo, where he said that uncalled-for killings and wrongful acts of various kinds by the occupying forces were not unknown, but were far less frequent than in Haiti.

Revive the Corvee System.

"There have always been bandits in Haiti, ever since the natives threw off the French rule more than a century ago, but the outbreaks which led to killings on a large scale were largely due to the corvée system. A marine officer, who afterward made a great name for himself in France, found an ancient law under which the inhabitants were obliged to perform three or four days' work a year on the roads. The roads were so neglected that they had almost ceased to exist. The revival of the corvée, which had not been practised since the country had won its independence, was intended as a constructive measure to aid in putting the island on its feet. But its application became ruthless. Soldiers would invade a native village at night, rout out the men and lead them to work on the roads. Instead of three or four days, it might be months before they were released.

"This form of oppression gave rise to an increase of banditry, largely by way of retaliation. Native leaders and politicians spread the word that the Americans intended to drag them back into slavery. They recruited large bands and fought desperately, considering their weapons. Most of the natives were killed in such clashes.

"I read in one account that it was a testimonial to the marksmanship of the marines that only twelve of them had been killed, whereas they had killed more than 3,000 blacks. This is partly so, but the poor arms of the natives is another cause. Almost the only firearms they possess are eighteenth century weapons, relics of French days. You frequently see natives swaggering about with a revolver or two, neither of which has been capable of firing in years. Some were armed with scythes. In some instances, a single American with a rifle or machine gun has routed forty or fifty natives with arms of the sort I have described. I know Americans who have killed or wounded six or eight natives in a single brief encounter.

Valued Native Lives Lightly.

"Blame for such excesses as have occurred probably attached more justly to failure to maintain proper discipline and control, rather than to the personnel. Nothing was done to change the prevailing low valuation on the lives of negroes. With this attitude generally held, single individuals and small groups were allowed considerable freedom of action and went pretty far. But it must be remembered that, after the bandit outbreaks were in progress, quick-nees on the trigger was necessary. White men or peaceful natives could not walk on some of the roads without being shot by bandits. It became one of the rules with the natives to shoot, if a man attempted to run or hide, on the theory that those movements were proofs of hostility.

"Excessive severity was not the rule, however. Many officers performed their duty creditably under trying conditions. It was not an easy job and must be tested, not by conditions in civilized communities, but in relation to the background of banditry and danger. The bandits killed peaceful natives in great numbers and have virtually exterminated cattle in Haiti."

CENSORED AMERICAN DIPLOMATIC LETTER

Irish Officer's Act Is "Much Regretted by Britain," Says Prompt, Official Apology.

LONDON, Oct. 14 (Associated Press).—The censoring of American diplomatic mail by the British military authorities in Ireland has led to informal inquiries at the Foreign Office by J. Butler Wright, Charge of the American Embassy, a quick expression of regret on the part of the British Government and a personal apology from the officer responsible.

The letter in question was an inoffensive missive sent by the embassy to the American Consul at Dublin, Frederick W. Dumont, which was seized by the British military in a raid on the mails, of which there were 300 bags, and the British explanation that the letter was opened by officers not accustomed to censorship, without intent to pry into the diplomatic correspondence of the United States, has been accepted by the embassy.

As all American consular and diplomatic mail from Ireland passes through the usual channels, it seems certain in the opinion of officials that some of it has been seized in the many raids by the Sinn Fein and the military, but until now no letters had been opened. Consequently Consul Dumont was considerably surprised when he received a letter from the embassy in the customary printed official envelope, stamped with an official military stamp, notifying the recipient that it had been censored.

The Embassy officials likewise were surprised when they received an envelope from Consul Dumont with his report on the matter. But in view of the conditions in Ireland they declined to take the question too seriously.

When the matter was brought to the attention of the Foreign Office a telegram was sent to Dublin Castle asking for a complete telegraphic report, which was forthcoming today, twenty-four hours after the first message was sent. The Foreign Office was requested to inform the American Embassy that the incident was "very much regretted," and that "the greatest care will be taken in all future cases," and stating that the officer in charge of the censorship had already personally apologized to Consul Dumont.

BLAMES HAITIAN DEATHS ON AN INSANE OFFICER

General Lejeune Also Says Secretary Daniels Will Probably Make a Statement.

WASHINGTON, Oct. 14.—Major General John A. Lejeune, Commandant of the Marine Corps, said today that the two Marine Corps privates who were tried for killing captive Haitian bandits executed the prisoners on orders of their commanding officer, Lieutenant H. T. Brokaw, who subsequently was adjudged insane and removed from the service. The privates were acquitted, the General said.

Evidence adduced at the trial of the two men led to an investigation of what Brigadier General Barnett, then Commandant of the corps, characterized as "indiscriminate killing" of Haitians.

General Lejeune declined to discuss the result of the investigation which General Barnett ordered last year immediately after examining the evidence adduced at the trial of the two marines and which he referred to in his report to Secretary Daniels yesterday on Marine Corps operations in Haiti up to last June 30.

General Lejeune said that Secretary Daniels probably would have a stat

EDWARDS DISMISSES OLD UTILITY BOARD

Jersey Governor Removes Four Members and Appoints Three New Men.

FINDS THEM ALL GUILTY

Favoritism to Corporations Charged —Officials Ousted Will Appeal to Court.

Special to The New York Times.

TRENTON, N. J., Oct. 14.—After having delayed action from day to day in the hope that he would be able to announce the appointment of an entire new State Board of Public Utility Commissioners, Governor Edwards today dismissed the four members of the old board and named three of the five men who will compose the reorganized body. The fifth member of the old board, Alfred S. March of New Brunswick, a Republican, resigned last Spring and the vacancy was not filled.

Three of the men ousted are Republicans, George F. Wright of Paterson, Harry L. Knight of Medford, and Andrew Gaul, Jr., of Ridgefield, while the other, John W. Slocum of Long Branch, President of the board, is a Democrat.

The three men who have accepted appointment to serve are Congressman James A. Hamill of Jersey City, Arthur A. Quinn of Perth Amboy, a former Assemblyman, and president of the State Federation of Labor, and Colonel Walter F. Whittemore of Sussex County, a member of the State Highway Commission. He is a Republican and the others are Democrats. One of the two still to be selected will be a Republican and the other a Democrat. These appointments are expected to be made within a few days, for the Governor also today called the Senate to meet in special session next Tuesday to confirm the appointments. The salary is $7,500 a year and the term six years.

Ousting of the old board is a result of the hearing held by the Governor on charges made last Spring by Jersey City. His verdict finds the officials guilty of neglect of duty and misconduct in office in that they discriminated in favor of the Public Service Corporation's various companies as against smaller and less influential concerns; that they failed to prevent the misuse of funds by public utility companies; that they knowingly employed as rate and valuation experts men who were clearly biased toward the corporations; that they caused unnecessary delay in administering the Public Utility act, and that they failed to comply with the act by making recommendations to the Legislature as to needed reforms.

Announcement was made at the office of the Public Utilities Commission late this afternoon that the "ousted" members would continue to function pending an appeal to the courts to determine whether Governor Edwards exceeded his authority in dismissing them.

Erlanger Buys Los Angeles Theatre.

A. L. Erlanger yesterday announced the purchase of the Mason Opera House in Los Angeles, one of the historic playhouses of California. Mr. Erlanger, through his attorney, Joseph P. Bickerton, Jr., purchased the theatre and a hotel and office building adjoining for $300,000.

MUSIC NOTES.

The San Carlo singers will close a month's engagement at the Manhattan tomorrow night with a gala bill of scenes from five operas, enlisting all of Mr. Gallo's artists. In thirty performances here, the company has given eighteen different operas, representing twelve composers.

Nobuko Hara, a Japanese soprano, heard in "Madame Butterfly," is to sing in Carnegie Hall tonight at Father Congero's benefit for St. Joseph's Summer Institute. There will be moving pictures of Italian life in New York, to be repeated Saturday also, when the musical program is headed by Giovanni Martinelli.

Francis MacMillen will play the elder Goldmark's violin concerto at the next two concerts of the National Symphony Orchestra on Sunday evening and Tuesday afternoon in Carnegie Hall.

A. Nepomuceno, a Brazilian, is the composer of an orchestral novelty, "O Garatuja," to be performed at Aeolian Hall on Saturday of next week, under the direction of Michael Nicastro.

MUSIC

By Richard Aldrich

A recital of Violin Sonatas.

Grace Freeman and Louise Schoenemann deserve credit for their enterprise in presenting at their recital of sonatas for violin and piano yesterday afternoon in Aeolian Hall such little known and serious works as the sonatas by J. Guy Roparts and John Alden Carpenter, and, it might be added, the sonata in A by Mozart, who seldom is included when it is a question of sonatas. And, in fact, this example might well be followed by players of greater distinction.

For it must be said that neither of the two, Miss Freeman or Miss Schoenemann, was fully ripe for the task they undertook, and that the violinist in particular lacked a number of essentials that are expected in players before a public audience.

They did not give a very good account of Ropartz's sonata, which may be suspected of having, even under better auspices, stretches of dullness. But it may not necessarily be so dull as it seemed yesterday. As for Mr. Carpenter's sonata, it is an ingenious piece that deserves to be made better known to audiences of the composer's fellow countrymen.

Marie Dawson Morrell's Recital.

In the evening, in the same hall, Miss Marie Dawson Morrell, a young American violinist, gave a recital of more conventional type, including in its program Corelli's variations on "La Follia," a movement from Paganini's first concerto, a group of small pieces and Wieniawski's "Polonaise Brilliante." She played with assurance, with a full though not always beautiful tone, with considerable technical dexterity, but with an effect of artistic immaturity, as one still "in statu pupillari." Such a piece as the allegro from Paganini's concerto, if it has any justification at all, has it in a performance not merely correct but of sweeping and dazzling brilliancy, and Miss Morrell's was not such a performance. As music it is of very poor quality; the cadenza, by Beseklirsky, quite matched it in this respect. Miss Morrell appears to have the substantial grounding of an artist, and time enough ahead of her to add to it some of the more necessary qualities.

Blumenthal Buys Budapest Theatre.

BUDAPEST, Oct. 12.—Ben Blumenthal, an American theatrical man, has purchased the Gaiety Theatre here for $130,000, it was announced today. The purchase price represents about 50,000,000 crowns at the present rate of exchange.

Mr. Blumenthal, in acquiring a theatre in Budapest, is acting for United Plays, Inc., a subsidiary of the Famous Players-Lasky Company. It is this organization which recently contracted with several hundred German and Austrian authors for the American rights to their plays.

Delyle Alda of "Follies" Weds.

Delyle Alda, one of the principals of the Ziegfeld "Follies," was married yesterday in Westport, Conn., to William A. Scher, formerly a motion picture executive. Miss Alda gave her real name as Deliah Litze. The couple will take an automobile trip through New England.

Amy Neill, Violinist, Appears.

Amy Neill, a violinist of musical taste and engaging modesty, more valuable to a young player than much praise of injudicious friends, made her first appearance in Carnegie Hall last evening. She had earlier appeared abroad, it was said, after winning in the West the Charles Gu Dawes prize. Miss Neill, without as yet developing powers for so large a hall, displayed good poise and especially good phrasing in Mendelssohn's concerto. She began with a sonata of Nardini, while among many lesser pieces were three by Rubin Goldmark, Samuel Gardner and Leo Sowerby. Isaac Van Grove assisted at the piano.

THEATRICAL NOTES.

"Three Live Ghosts," now at the Greenwich Village Theatre, will be moved to the Nora Bayes next Monday night.

"The Storm" has taken over the booking time held for "Ben-Hur," which will not be sent on tour this season, and accordingly will begin an engagement at the Manhattan Opera House on Oct. 26. George Broadhurst is now in England arranging for a London production of the play.

"The Ghost Between," an operetta by Vincent Lawrence and Hugo Riesenfeld, will be placed in rehearsal in about two weeks by Taylor Holmes.

The National Vaudeville Artists will give the third of a series of Bohemian nights at their clubhouse in Forty-sixth Street this Sunday night. These club entertainments are now being given weekly.

Therese Quadri, a French opera singer, will make her debut on the dramatic stage in "Cornered," in which Madge Kennedy is returning to the stage.

The engagement of "Broadway Brevities" at the Winter Garden will end early in January.

B. F. Keith's PALACE Bryant 4300. Mats. Daily 25-31. FLORENCE WALTON, WILLARD MACK, Bobby O'Neil & Co., Lynn & Howland, oths. & LIGHTNER GIRLS, ALEXANDER CO.

B. F. Keith's RIVERSIDE B'y & 96th St. Alf. Farrell Co., Marconi Bros., Pedestrianism, Lydia Barry, ADELAIDE & HUGHES, Interm'n, Krauss & La Salle, EDDIE FOY & CO., "ROBT. E. KEANE." Four Ortons.

B. F. Keith's 81 St. & B'way Popular Prices. GERTRUDE VANDERBILT, Foster Ball & Co., Vlasta Maslova & Mikaliff, Fisher & Gilmore, Oths. CHARLES RAY'S Latest Picture, "45 MINUTES FROM B'WAY."

Loew's American Roof 42 St., W. of B'way. Every Eve. at 8:15. "Sons Baby," Rule & O'Brien, Ed. Farrell & Co., 6 oths. In Thea., Wm. S. Hart, "The Cradle of Courage." All Seats Reserved

COLUMBIA, B'y & 47 St. Twice daily 2:15 & 8:15. Pop. Prices. GIRLS FROM HAPPYLAND.

DUO-ART RECITAL
Joseph Mathieu, *Tenor*
In Popular Songs and Ballads
Accompanied by
The Duo-Art Piano
Today at 3 — Admission without charge
THE AEOLIAN COMPANY
29 W. 42nd St. Fourth Floor

Sight Seeing Royal Blue Line
Seeing New York, up town, down town, over the great bridges to Brooklyn, 10 A. M., 2 P. M. Chinatown, New York After Dark, 8 P. M. Luxurious Automobiles. Distinctive Service. Ask at hotels for our free map and guide.
ROYAL BLUE LINE CO. OF N. Y.
Office Starting Point, Hotel McAlpin.

MOTION PICTURES.

Here Today--gone Sunday!

We are having landlord troubles, too. We had to move here from the Astor Theatre—now we are on the move again. Sunday afternoon you will find us at the Central Theatre, Broadway and 47th St., and we hope the landlord will let us stay here indefinitely. We are happy, though, for the folk keep crowding in to see

OVER THE HILL

"the wonderful thing" that William Fox has made from Will Carleton's poems—directed by Harry Millarde. It is a drama of love-divine, simple and tender, and all New York is talking about it.

NORA BAYES THEATRE, 44TH ST. W. of Broadway. Last four performances this theatre today and Saturday. Matinee today, 2 50; 25c to $1.06. Evenings, 8:30, and Saturday Mat., 50c to $1.50.

No Neighborhood Motion Picture Theatre will show Over the Hill during 1920, 1921 or 1922.

Bedell
Fashion Shops in 17 Cities

Bedell

Sold Also at Brooklyn, Fulton St. Near Hoyt; Newark, Broad and West Park

West Thirty-Fourth Street—New York

High Quality Suits at a Price!

Trim, Straightline Modes With Rich Fur Collars On Sale at—

$49.75

Distinctive, individualized suits, of evident high grade character, specially purchased at enormous concessions and placed on sale at great savings tomorrow! Skillful tailoring and finesse recognizable in their shape-retaining lines.

Developed of Navy Tricotine, Fine Wool Velours, New Silvertones, Goldtones, Etc.

Youthful, spirited types, harmonizing with the demand for the ultra-smart and individually correct. Models that express that well dressed, always-just-so-look! Metropolitan suits for metropolitan women, at phenomenal money-savings.

Smart, long coats, high self material choker collars, tailored types, richly fur-trimmed types, many distinguished by refined embroidered motifs. In Navy, Black, Browns, Tans.

Suit Salon—Third Floor.

AMERICA'S FOREMOST THEATRES AND HITS. DIRECTION OF LEE & J. J. SHUBERT.

CENTURY PROMENADE above 62nd St. & Central Park West. Century Theatre Cont. Park W. 2 Different Musical Productions Nightly. CENTURY REVUE AT 8:30 Prices $1, $2, $3. Dining and Dancing 8 P. M. to 3 A. M. MIDNIGHT ROUNDERS AT 11:30 Prices $1, $2, $3, $5.

WINTER GARDEN 50th & B'y. Evs. 8:30 MAT. TOMORROW
GEORGE LeMAIRE'S BROADWAY BREVITIES 1920
Eddie Cantor AND Bert Williams
SUNDAY NIGHT CONCERT ALWAYS THE BEST SUNDAY ENTERTAINMENT IN TOWN.

CENTURY THEATRE, 62d-St. & Cent. Park West. Evs. at 8 Sharp. Mats. Wed. & Sat. at 2. MATINEE TOMORROW AT 2
F. Ray Comstock and Morris Gest Present
MOST SENSATIONAL SUCCESS EVER KNOWN IN THE WORLD MECCA
Musical Extravaganza of the Orient. COMPANY OF 400. 11 SCENES.

ASTOR B'way at 45th St. Evs. 8:30. Next Mat. Tomorrow, 2:30. LOUIS MANN
"The Unwritten Chapter"

BOOTH Theatre, West 45th St. Evs. 8:30. Next Mat. Tomorrow, 2:30.
HAPPY-GO-LUCKY
PLAYED ONE YEAR IN LONDON AS "TILLY OF BLOOMSBURY."

ELTINGE THEATRE, W. 42d St. Evs. 8:45. Next Matinee Tomorrow, 2:30.
"LADIES' NIGHT"

REPUBLIC Thea., W. 42d St. Evs. 8:30. Next Mat. Tomorrow, 2:30.
THE LADY OF THE LAMP

PLAYHOUSE 48th St., E. of B'y. Evs. 8:30. Mats. Tom'w & Wed., 2:30.
ALICE BRADY (Personally) in Anna Ascends

48TH ST. Thea., Just E. of B'y. Evs. 8:30. Mats. Tom'w & Thurs., 2:30.
OPPORTUNITY
with JAMES CRANE.

Greenwich Village THEATRE, 7th Av. & 4th St. Evs. 8:30. Matinees Tomorrow and Wed., 2:30.
"Three Live Ghosts"
THOROUGHLY AMUSING"—Darnton, Ev. World.

SHUBERT Thea., 44th St., W. of B'way. Mts. Tom'w & Wed., 2:30. Evs. 8:30
THE BOHEMIANS, INC., ANNOUNCE
THE GREENWICH VILLAGE FOLLIES OF 1920

39TH ST. Theatre n'r B'way. Evs. 8:30. Mats. Tom'w & Wed., 2:30.
"HERE IS A COMEDY THAT WOULD PUT FRESHNESS AND SPARKLE INTO ANY DRAMATIC SEASON."—Louis De Foe, World.
THE OUTRAGEOUS MRS. PALMER Great Play! Great Acting!
with MARY YOUNG AND A WONDERFUL CAST

SELWYN W. 42d St. Evs. at 8:30. Mats. Tom'w & Wed., 2:30
FRANK TINNEY IN TICKLE ME
A Musical Comedy

"A play more agreeable and more entertaining than any of those produced in New York this season."—Alexander Woollcott in The Times.
LITTLE OLD NEW YORK
PLYMOUTH MAT. TOMORROW

LITTLE THEATRE Today & Sat. Mats. & Sat. Evs. Last 2 Times. Mme. Borgny Hammer in "HEDDA GABLER."

TIMES SQUARE THEATRE
WEST 42nd ST. Phone Bryant 21. Evs. 8:30. MATINEE TOMORROW & THURSDAY, 2:30.
FLORENCE REED in "THE MIRAGE"

Maxine Elliott's Thea., 39th St., nr. B'y. Evenings 8:30. MATINEES WED. & SAT., 2:30.
"HELD AUDIENCE BREATHLESS."—Eve. Sun.
'SPANISH LOVE'
"NOBODY CAN AFFORD TO MISS IT."—Alan Dale, American.

MOROSCO West 45th St. Evs. at 8:30. Mats. Wed. & Sat., at 2:30.
THE BAT "KEEPS STANDEES ON TIPS OF THEIR TOES."—World.

VANDERBILT THEATRE, W. 48TH ST. Evs. 8:30. Mat. Tom'w.
THE MUSICAL COMEDY HIT
IRENE
MATINEES TOMORROW & WEDNESDAY.

FRAZEE West 42d St. Evs. at 8:30. Mats. Wed. & Sat., 2:15. Phone 31 Bryant
MARGARET ANGLIN in "THE WOMAN OF BRONZE"

BROADHURST 44th Street, West of B'way. Evs. 8:25. MATINEES TOM'W & THURS., 2:25.
WILLIAM HODGE in "THE GUEST OF HONOR"
HOLDS HIS AUDIENCE IN THE HOLLOW OF HIS HAND."—Sun-Herald.

SHUBERT-RIVIERA. Evs. 8:15. MAT. TOM'W
"NOT SO LONG AGO."
Next Wk, Grace George in "The Ruined Lady."

LYRIC THEATRE, 42d St., W. of B'way. Evs. 8:15. Mats. Tom'w & Wed., 2:15.
Musical Comedy Sensation!
EDWARD ROYCE'S PRODUCTION
KISSING TIME
With William Norris & Edith Taliaferro
"Tuneful score, good acting, clever dancing"—World.
"Is lively with fun"—N. Y. Herald.

LYRIC 42ND, W. OF BROADWAY. PHONE BRYANT 5216.
FIRST SUNDAY NIGHT CONCERT
DOOLEY & SALES | GEORGIE PRICE
ORTH & CODY | WALTER C. KELLY | MORAN & WISER
LLORA HOFFMAN And 6 Other Star Acts.

CENTRAL Theatre, B'way & 47th. Evs. 8:15. LAST 3 TIMES. Last Matinee Tom'w, 2:30. Poor Little Ritz Girl with ANDREW TOMBES

CASINO 39th and B'way. Evenings at 8:30. NEXT MAT. TOMORROW, 2:30. ZIMBALIST'S PLAY WITH MUSIC.
HONEYDEW
SEATS SELLING 12 WEEKS AHEAD.

COMEDY Theatre, W. 41st. Evs. 8:30. Mats. Tom'w & Thurs., 2:30.
HOLBROOK BLINN
As a lovable, laughable bandit
THE BAD MAN

(GILDA VARESI)
"ENTER MADAME"
FULTON NORMAN TREVOR THEATRE, WEST 46TH ST. Evs. 8:30. Mats. Tom'w & Wed.

LONGACRE W. 48th St. Evs. 8:30. Mats. Tom'w & Wed., 2:30.
The Reigning Musical Comedy Success.
PITTER PATTER

PRINCESS 39th, n'r B'way. Evs. 8:30. Mats. Tom'w & Wed., 2:30.
ERNEST TRUEX in BLUE BONNET

GARRICK 65 W. 35th St. Fitz. 1522. Evs. 8:30. Mts. Tom'w & Thurs., 2:30
The THEATRE GUILD presents
"THE TREASURE"
"Rich folk-comedy."—Globe.

BIJOU 45th, W. of B'way. Evs. 8:30. LAST 3 WEEKS. LAST POP. MAT. TOM'W. TIMES
THE CHARM SCHOOL

BELMONT W. 48th St. Evs. 8:30. Mats. Tom'w & Thurs., 2:30. Phone Bryant 46.
LITTLE MISS CHARITY
BEST MUSICAL SHOW IN TOWN.

TICKETS ON SALE FOR ALL THEATRES 50c Advance TYSON & BRO.—UNITED, 1465 BROADWAY OPEN SUNDAYS. TELEPHONE BRYANT 6600-7600.

NEW YORK'S LEADING THEATRES AND SUCCESSES.

EMPIRE Bway & 40th St. Evs. 8:30. Mats. Tom'w & Wed., 2:30. "Exceedingly Amusing."—Tribune. DAVID BELASCO Presents
"Call the Doctor"

BELASCO West 44th St. Evs. at 8:30. Mats. Tom'w & Thurs., 2:30. "Uncommonly Fine."—Times. DAVID BELASCO Presents
Frances Starr IN "ONE," by Edward Knoblock.

LYCEUM Theatre, West 45th St. Evs. 8:30. Mats. Tom'w & Thurs., 2:30. "Gorgeously Funny."—Tribune. DAVID BELASCO Presents
INA CLAIRE "THE GOLD DIGGERS," By Avery Hopwood.

LIBERTY W. 42nd St. Evs. 8:30. Mats. Wed. & Sat., 2:30.
"THE NIGHT BOAT" "IT'S A JOY RIDE"

GAIETY B'way, 46th St. Evs. 8:30. Mats. Wed. & Sat., 2:30. JOHN GOLDEN Presents
FRANK BACON LIGHTNIN

HENRY MILLER'S THEATRE Evs. 8:30, Last Mat. Tomorrow, 2:30.
HENRY MILLER BLANCHE BATES LAST THREE TIMES
in "The Famous Mrs. Fair" By JAMES FORBES.

Cohan & Harris Thea., W. 42 St. Evs. 8:15.
WELCOME STRANGER with GEORGE SIDNEY

Knickerbocker B'way & 38th. Prices Every Night, $2.50. Sat., $3.00. Last 3 Times. Last Matinee Tomorrow. SPEED LIMIT OF MUSICAL COMEDY.
THE SWEETHEART SHOP
MONDAY, OCT. 18TH—SEATS NOW.

GEO. M. COHAN'S COMEDIANS IN THE NEW MUSICAL COMEDY,
MARY ISN'T IT A GRAND OLD NAME?

CORT West 48th St. Evs. at 8:15. Mats. Wed. & Sat., 2:15. JOHN CORT'S MUSICAL PASTIME.
JIM JAM JEMS

NEW AMSTERDAM THEATRE LAST 3 TIMES.
Last Mat. Tom'w, 50c to $2.50
ZIEGFELD FOLLIES
NEW—ON THE ROOF—NEW
ZIEGFELD MIDNIGHT FROLIC
ART HICKMAN ORCHESTRA.

NEW AMSTERDAM THEATRE—BOOMING Tues., Oct. 19 Hitchy Koo 1920 SEATS NOW First Nite

HUDSON West 44 St. Evs. 8:30. First Matinee Sat., 2:30.
GEO. M. COHAN'S
PRODUCTION OF
The Meanest Man In the World
THE GREAT AMERICAN COMEDY SUCCESS

GEO. M. COHAN Thea., B'way, 43d St. Evs. 8:30. Mts. Wed. & Sat. PRODUCTION
THE TAVERN
GREATEST MYSTERY OF THEM ALL. ARNOLD DALY as the Vagabond

PUNCH & JUDY W. 49 St. Evs. 8:30. MAT. TODAY Orch. $1 Seats
ALAN BROOKS "WINS" "BECAUSE —World. OF HELEN"

GEORGE ARLISS IN PARK THEA. BOOTH TARKINGTON'S Comedy for Real Americans POLDEKIN Col. Circle. Evs., 8:30. Matinee Tomorrow.

PARK Theatre, Col's Circle Beginning NEXT MON. SEATS NOW ON SALE
Edward Childs Carpenter's New Comedy
BAB From The Novel by Mary Roberts Rinehart
With HELEN HAYES
And A Brilliant Cast.

GLOBE. MATINEES WED. & SATURDAY.
FRED STONE "TIP-TOP" "CHEERED" in

GOOD TIMES "DON'T MISS IT. IT'S GREAT!" —Bide Dudley.
Matinee Every Day At the HIPPODROME
Seats Selling 3 Weeks in Advance.

OPERA TICKETS Phone Bryant 7878
Seats for Gala Performance San Carlo Opera and Pavlowa at the Manhattan. SUBSCRIPTIONS BOUGHT, SOLD, EXCHANGED FOR METROPOLITAN. CONSOLI. 1,433 B'WAY (40th-41st STS.).

40th Season CARNEGIE HALL 1920-1921
5 Thurs. Evs. Concerts. 5 Sat. Aft. Concerts. Beginning November 4 and 6
BOSTON SYMPHONY ORCHESTRA
PIERRE MONTEUX, Conductor.
A FEW SEASON TICKETS NOW ON SALE AT CARNEGIE HALL BOX OFFICE.
Season Prices $16, $7.50, $6, $5, $3. Tax Free.

MOTION PICTURES.

Paramount Pictures

Theatres under direction of Hugo Riesenfeld

CECIL B. De MILLE'S "Something to Think About" will begin an extended engagement at the CRITERION Theatre, Broadway at 44th Street, Sunday, October 17. It has in the cast Gloria Swanson, Elliott Dexter, Theodore Roberts, Monte Blue.

Jeanie Macpherson, author of Mr. De Mille's greatest successes, prepared the script for this production, which has the strength, color and symbolism of its predecessors—and something more.

RIVOLI B'WAY AT 49TH ST. GEORGE MELFORD PRODUCTION "BEHOLD MY WIFE." IN AN ISRA RUSSIAN SONGS AND DANCES. RIVOLI CONCERT ORCH.

RIALTO Rivoli to Rialto. ETHEL CLAYTON "Sins of Rosanna." Famous Rialto Orchestra

CRITERION B'way at 44th St. The Restless Sex with MARION DAVIES. Cont. Noon to 11 P. M.

44TH ST. THEA. TWICE DAILY. 2:15—8:15. "Suspense overwhelming."—Telegram. The D. W. GRIFFITH Masterpiece
WAY DOWN EAST
PRICES Evgs. (and Sat. & Sun. Mats.) 50c to $2. All other mats. 25c to $1.50.

CAPITOL B'way at 51 Street Cont. 12:30 to 11 P.M. VIVIAN MARTIN "The Song of the Soul" Booth Tarkington Comedy. Capitol Grand Orch. Mats. 30-50c. Nights 55-85c.

MARK STRAND B'y & 47 St. CHARLES RAY in "Peaceful Valley" Strand Symphony Orch.

PLAZA B'way at 59th St. Med. Ave. "THE SAGE BRUSHER," by EMERSON HOUGH. Also "Shipwrecked Among Cannibals" Symphonic Organ. Orch. Comedy. News.

Loew's New York Theatre & Roof Cont. 11 A. M. to 11 P. M. Roof to 1 A. M. "GOING SOME" (All Star Cast) HARRY CAREY in "Sundown Slim."

Dance Tonight
On the World's Most Beautiful Dance Floor,
ROSELAND
Broadway at 51st St.
Sat. and Sun. Matinees. Evenings 7:30 to 1 A. M.
PRIVATE INSTRUCTIONS Daily 10 A. M. to 10 P. M.
Direction of
B. BERNARDI, M. B.
Ballet, Toe, Interpretive, Classic, Aesthetic, Character, Stage, Chorus and Ballroom Style.

National Symphony Orchestra
CARNEGIE HALL Sun. Eve., Oct. 17, 8:15 sharp. Tues. Aft., Oct. 19, 2:30 sharp.
BODANZKY CONDUCTOR
MACMILLEN SOLOIST
Tickets at Carnegie Hall Box Office. S. E. MACMILLEN, Mgr., 25 West 42d. THE KNABE IS THE OFFICIAL PIANO

CENTURY THEATRE
SUNDAY AFT., OCT. 17, at 3
First Afternoon Musicale
Alda--Grainger
Leonard--Bos
Seats now on Sale at Box Office, 50c to $2.50. Mail Orders, Allied Enterprises, 228 W. 42d.

HIPPODROME Next Sun. Eve., Oct. 17th, at 8:15.
JOINT RECITAL MME. SCHUMANN-HEINK CONTRALTO and EUGENE YSAYE VIOLINIST
Prices $1.00 to $2.50. Now at Box Office. Management S. HUROK, 47 W. 42d St.

AEOLIAN HALL TONIGHT AT 8:30 NORA POWER
SONG RECITAL CATHAL O'BYRNE
in "IRISH FOLK LORE," assisted by Hans Kronold, Violoncellist; Robert Louis Gannon, Accompanist. (Mason & Hamlin Piano.) Seats $1. $2.50. Box Seats $3.00.

LEXINGTON THEA. SUNDAY EVENING, OCT. 17th, at 8:30.
VIOLIN RECITAL TOSCHA SEIDEL
OCT. 24 ANNA FITZIU SASCHA JACOBSEN CANTOR WOOLFF
Prices, 50c. to $2. Seats at Box Office.

CARNEGIE HALL, Mon., Oct. 18, at 8:30
NYREDGHAZI
PIANIST—AMERICAN DEBUT
Mgt. Wolfsohn Bureau. (Mason & Hamlin)

CARNEGIE HALL, Sun. Aft., Oct. 17, at 3
Piano Recital by
LHEVINNE
Mgt. Loudon Charlton. Steinway Piano.

AEOLIAN HALL, Tues. Aft., Oct. 19, at 3.
Piano Recital by
JOHN DUKE
Mgt. Loudon Charlton. Steinway Piano.

Aeolian Hall, Tomorrow (Sat.) Evg. at 8:15
PIANO RECITAL
MAUDE DOOLITTLE
Mgt. Antonia Sawyer, Inc. Steinway Piano.

CARNEGIE HALL, Sat. Aft., Oct. 23, 2:30
EDWARD JOHNSON
TENOR. Chicago Opera Co. (Mason & Hamlin.)

AEOLIAN HALL, MONDAY AFT., OCT. 18 AT 3
OTTILIE SCHILLIG
SONG RECITAL (STEINWAY PIANO).

AEOLIAN HALL, TOMORROW AFT. AT 3 P. M.
RECITAL OF ANDRE POLAH
BELGIAN VIOLINIST.
Mgt. Jules Daiber. Mason & Hamlin Piano.

"ICELAND" ICE SKATING
BROADWAY-52D ST. ADMISSION 75c.

OPERA TICKETS FITZROY 4189
Choice Reserved Seats For All San Carlo Operas
Jacobs' Ticket Office
Normandie Hotel, B'way & 39 St.
Metropolitan & Chicago Opera Subscriptions bought, sold and exchanged for season or alternate.

AEOLIAN HALL, Thursday, October 21st, 8:15 P.M.
W. L. GEORGE
Internationally Famous Novelist and Feminist Will Make His First Public Appearance in America
IN HIS TALK ON
LOVE AND MARRIAGE
HOW TO BE HAPPY THOUGH MARRIED
He writes—but can also speak.
You may not agree with his viewpoint—but you surely will be interested.
Tickets at $2.00 to 50c plus tax at Box Office
G. ARNOLD SHAW, Manager of Lecturers Who Can Lecture 70 E. 45TH ST., N. Y.
COAST TO COAST TOUR NOW BOOKING.

OSCAR HAMMERSTEIN'S MANHATTAN OPERA HOUSE
SAN CARLO GRAND OPERA
LAST WEEK
Tonight at 8:15, "La Tosca." Freeman, Barron, Cibelli, Valle, De Biasi, Cervi; Cond. Merola. Sat. Mat., "Cavalleria Rusticana," Gentle, Barron, Cibelli, D'Angelo; Cond. Merola; and "Pagliacci," Keltie, Agostini, Ballester; Cond. Bodero. Saturday Night at 8—Gala Farewell Performance.
NEXT WEEK ONLY
PAVLOWA
THE INCOMPARABLE AND HER BALLET RUSSE
Daily Change of Programme
Monday Night, Oct. 18th, 8:15
Benefit of Navy Club.
PRICES 75c. TO $5.
All Other Nights & Wed. & Sat. Mat., PRICES 75c TO $3.
Seats Now for All Performances.

AEOLIAN HALL, This Aft., Oct. 15, at 3.
Song Recital by
Ida Geer WELLER
Mezzo-Contralto.
Mgt. NATIONAL CONCERTS, INC.

Carnegie Hall
Tonight:
Nobuko Hara, Brady, Aguglia, Gambarelli
Saturday, October 16, 8 P. M.
GIOVANNI MARTINELLI
the Great Metropolitan Tenor,
and Randegger, Famous Pianist.
Superb, full orchestra both nights.
Tickets Carnegie Hall Box Office.
Benefit St. Joseph's Summer Institute

SELWYN W. 42 St. CAPT. STATE'S
TRAVELOGUES
OCT. 17—SUNDAY EVENING

HOTELS AND RESTAURANTS

To Double the Pleasure
of an evening at the theatre the host of the theatre party adds the Shanley supper-and-entertainment to the program.
Vaudeville—uniquely different—until 1 A. M.
TODAY'S TABLE D'HOTE LUNCHEON
12 to 2:30—Music—$1.00
Blue Point Oysters
Olives Radishes
Clam Chowder, Manhattan, or Consomme Tapioca
Codfish Cake, Tomato Sauce
Pork Chop, Sauce Piquante
Calf's Liver Saute and Bacon
Seafood in Cream au Gratin
Brochette of Chicken Livers, Italienne
Boiled Potatoes Persillade
Boston Cream Puff or Oriental Parfait
Assorted Cakes Demi Tasse
A la carte service all day.
SHANLEY'S
Broadway—43rd to 44th St.

The Cambridge
60 WEST 68th STREET
New 12 Story Fireproof Hotel Just Completed.
OPEN FOR INSPECTION
SUITES OF 2 ROOMS AND BATH, OR LARGER
Unfurnished only on yearly lease from Oct. 1.
ALSO DOCTOR SUITE, 3 ROOMS, MAIN FLOOR
Representative on premises.
Under same management Hotel Langdon, 5th Ave. & 56th St.
E. H. CHATILLON.

EXQUISITE LUNCHEON—SELECT TABLE D'HOTE
Wonderful Shore and Milk-fed Chicken Dinner with Waffles
QUAINTEST PLACE IN AMERICA
Janssen wants to see you
Music Dancing
At the Famous Hofbrau Broadway & 30th Street
Phone 4924 Longacre

B'way & 47th St. STRAND ROOF Phone Bryant 7891
DINNER DE LUXE $2.00 6:30 to 8 P. M.
A la Carte All Hours—After Theatre Specialties.
A Smashing Success THE ENTIRELY NEW AND ELABORATE REVUE
AT 7:30 & 11:30. SAME SHOW AT DINNER AS AFTER THEATRE—DANCING.

FOLLIES BERGERE
(Over the Winter Garden)
50TH ST. & B'WAY
Opens Nightly at 9
FOR
Dining and Dancing
WITH THE ORIGINAL
DIXIELAND JAZZ BAND

HOTEL LORRAINE
Fifth Avenue at Forty-fifth St
Conservatively conducted, appealing to a discriminating patronage. 1 three room suite unfurnished available on yearly lease.

HOTEL Peter Stuyvesant
Central Park West at 86th St.
Suites of 1, 2 and 3 Rooms
Furnished
Restaurant a la Carte
WM. F. INGOLD, Manager.

Hotel Bretton Hall
Broadway, 85th to 86th St.
Subway Station at 86th Street Corner, NEW YORK.
Largest and Most Attractive Midtown Hotel, Convenient to All Shops and Theatres
For Transient or Permanent Residence. Furnished or Unfurnished Suites
All the Comforts and Advantages of the Best New York City Hotels at Attractive Rates.
RESTAURANT OF HIGHEST STANDARD AT ATTRACTIVE PRICES

Transient Accommodations
HOTEL BERESFORD
81st & Central Park West
HOTEL SEVILLIA
117 West 58th St.

NEW YORK'S CLUB-LIKE HOTEL
the hermitage
TIMES SQUARE
43D ST., BROADWAY, SEVENTH AV.
An Atmosphere Pleasing to Both Men and Women.
Rates: Single, $3, $4 and Over.
EXCELLENT CUISINE.
FRANK C. HURLEY, PROPRIETOR.

HOTEL NEWTON
2528 Broadway, bet. 94th & 95th Sts.
SUBWAY EXPRESS AT 96TH STREET
TRANSIENT ACCOMMODATIONS
Telephone 2924 Riverside.

HOTEL ELMWOOD
EAST ORANGE, N. J.
American Plan
2 and 3 room suites with bath.
Phone Orange 7870.

MURRAY'S ROMAN GARDENS
LUNCHEON TODAY $1.00
42nd STREET, West of Broadway

WASHINGTON, D. C.
Grafton Hotel
AMERICAN PLAN
$5 per day and upward.
HARRINGTON MILLS, Proprietors.

GAS MAKERS FACE SHORTAGE OF OIL

Declare Higher Prices for Essential Supply Increase Costs to Consumers.

COMPLAIN OF 250% ADVANCE

Petroleum Institute Secretary Advises Companies to Find Substitutes for Gas Oil.

Gas companies will be faced with a shortage of gas oil, essential to the manufacture of gas, and higher prices for the supplies obtained may be passed along to the consumer, declared Philip H. Gadsden, Vice President of the United Gas Improvement Company of Philadelphia, who represented gas manufacturers of this and other cities at a conference yesterday with representatives of the petroleum industry. A demand by the gas manufacturers for a guarantee of needed quantities of petroleum this Winter was refused by the American Petroleum Institute, representing the oil industry, on the ground that petroleum products were sold in the open market at prices governed by the fundamental economic law of supply and demand.

"We represent over 8,000,000 gas consumers in this country, who, in turn, represent about 40,000,000 people who in a greater or less degree are dependent upon gas for cooking, heating and lighting purposes," Mr. Gadsden said. "These consumers live in 6,500 communities in the United States, and this question, therefore, is one which intimately affects 40 per cent. of the people of the United States.

"We are confronted, and have been since the first of the year, with increasing difficulty in getting our needed gas oil. We apparently have to fight for it instead of being able to renew our contracts year by year. The longest contracts made in 1920 are for six months. Some are for three months and others for two months, and there are a number of instances where the gas companies had to go out into the open market and buy oil to keep their service going.

"As to the large purchases of gas oil, we find a marked disinclination on the part of the oil companies to bid. I know of a case, a city of 75,000 people, which called for bids from two of the largest oil-producing companies operating there, having big plants in that very city. Only one oil company submitted a bid. The one bid was for a two months' contract at the top-notch price, 14 cents.

"Up to three or four years ago the average price of gas oil here was not over 4 cents. The average price today is considerably over 12 cents. You can see the extraordinary increase in the cost of gas to the consumer which has come about through the increase in the price of gas oil—an increase of nearly 300 per cent. One of the things which the gas consumer cannot understand, and I confess that a good many gas companies are in the same position, is that when, say two years ago gasoline was selling at 22 or 23 cents and gas oil at not over 5 cents, gas oil should have increased 250 per cent. and gasoline less than 100 per cent."

H. L. Welch, Secretary of the Petroleum Institute, declared the thing that he considered fundamentally wrong as far as the supply and price of gas oil was concerned was that the ultimate consumer was the person who determined under free competition how far an article should be used. He said that the automobile was competing with the gas range and winning out.

Mr. Welch suggested that the gas companies devise ways to cut down the consumption of gas oil, find substitutes, and cut down the British thermal unit standard as low as is consistent with good business principle.

KILLS 80-CENT GAS LAW.

Court Approves Finding That the Statute Is Unconstitutional.

The report of Special Master Gordon Auchincloss favoring the contentions of the Kings County Lighting Company in its suit to have the eighty-cent gas law declared unconstitutional because confiscatory was approved yesterday by Federal Judge Hough. Under a restraining order obtained to prevent the public officials from seeking to enforce the law, the company has been charging 85 cents a thousand cubic feet for its gas, with the understanding that if it loses in the higher courts the difference shall be returned to the consumers.

In his opinion, Judge Hough refrained from fixing a rate, but explained that if the company charged more for its gas than was reasonable and just, the court had the power to revoke the restraining order, thus setting free the defendants to proceed for a restoration of the statutory rate. The defendants are the Public Service Commission, the Attorney General and the District Attorney of Kings County.

In submitting its case the company offered evidence to show that during the first six months of the current year it cost 97.3 cents to make a thousand feet of gas, and that the present cost was approximately $1.20 to make and distribute it. It was intimated that the price would be increased by the company to cover the alleged present cost.

"The sum of the matter is this," said Judge Hough's opinion. "It costs the plaintiff, and would have cost any other well operated maker of gas, at least 84 cents to furnish 1,000 cubic feet of gas in 1919, and at least 90 cents to do the same thing in 1920.

"A final decree may be submitted which will, after appropriate recitals respecting the exceptions to the Master's report, confirm the report as modified, declare the unconstitutionality of the acts of 1906 and 1910 in respect of rates, and award the plaintiff the injunction as prayed for. It will also contain the usual provision for applying for further relief, or the modification or vacation of the injunction."

Terence Farley, chief counsel of the Public Service Commission, said last night:

"An appeal will be taken immediately. As the question involved is a constitutional one, we do not have to go through the Circuit Court, but will file our appeal directly with the United States Supreme Court. As no rate has been fixed by the court which the Kings County Lighting Company may charge, the company will have to apply to the Public Service Commission. It will be required to file a schedule of the rate it intends to charge, and that rate cannot become effective for thirty days.

"The commission has no power to suspend the tariff, but if the rate fixed by the company appears unreasonable we have the right of applying to the court to dissolve the injunction restraining the defendants from proceeding against the company. An appeal has been taken in every similar case and all are pending in the Supreme Court."

NEW BEDFORD MILLS CLOSE.

Conditions in the Cotton Market Are Given as the Cause.

BOSTON, Oct. 14.—The Sharp Manufacturing Company announced today that all its mills in New Bedford would close tomorrow for an indefinite period. Prevailing conditions in the cotton market were given as the reason.

Two Murderers Hanged in Chicago.

CHICAGO, Oct. 14.—Frank Canalona and James H. Reese, murderers, were hanged here today, and Frank Zagar, another slayer, will mount the gallows tomorrow. Ten other men, sentenced to be hanged today or tomorrow for murder, received reprieves.

WOMEN FOR BIRTH CONTROL.

Want Removal of Barriers to Permit Dissemination of Knowledge.

UTICA, N. Y., Oct. 14.—The climax of today's session of the Woman's Federation and perhaps of the entire week was reached when a resolution was debated and finally passed declaring that "The primary necessity for family, and therefore for public health, is an intelligently determined interval between pregnancies, to be secured by regulating the inception of life and not by interfering with life after it starts," and "urging the speedy removal of all barriers due to legal restrictions, tradition, prejudice or ignorance, which now prevent parents from access to scientific knowledge on this subject, as is possessed by the medical profession."

The debate at times neared disorder, although the President held the convention well in control and prevented more than one speaker at a time. Several votes were taken and each time objections were made as to their legality. The resolution was finally declared carried by a vote of practically three to one.

CLUE SOUGHT IN BONES.

Wisconsin Officials Try to Solve Mystery of Disputed Death.

BAU CLAIRE, Wis., Oct. 14.—In an effort to solve the mystery surrounding the disappearance of Edward J. Sailstad, head of a manufacturing company here, who, his wife believes, was burned to death seven weeks ago in his Summer cottage at Lake Nebagaron, District Attorney McKay today sent Coroner Brown to Lake Nebagaron to try to identify bones found in the ruins of the cottage.

Mrs. Sailstad, wife of the manufacturer and mother of his two children, seeks to collect $60,000 life assurance he carried. The Sailstad cottage at Lake Nebagaron, near Duluth, was burned on the night of Aug. 28. On that day Sailstad and Miss Dorothy Anderson, his secretary, disappeared. Testimony given yesterday by Frank Thiry, a Duluth taxi driver, indicated that Sailstad was not burned in the fire. Thiry identified photographs of Sailstad and Miss Anderson as those of a man and woman he had driven from Duluth to the lake cottage on the evening of Aug. 28. Following the man's instructions, Thiry said he waited at the railway station until 11 P. M., when he picked up his passengers and took them back to Duluth. The Sailstad cottage was said to have burned about 11 P. M.

ANTI-SOCIALIST LAW UPSET.

Justice Declares Mt. Vernon Ordinance Against Street Speaking Unconstitutional.

Special to The New York Times.

MOUNT VERNON, N. Y., Oct. 14.—The special ordinance of Mount Vernon aimed at Socialists, which gives Mayor Kincaid power to bar all street meetings without his written sanction and which was tested by three persons who attempted to speak on a street corner in that city on Oct. 2, without a permit, was declared unconstitutional and void today by Supreme Court Justice Martin J. Keogh. Mrs. Blanche N. Hays, wife of Arthur G. Hays, a New York lawyer and a resident of New Rochelle; William O. Chambers and Thomas F. Doyle of Mount Vernon, who sued out a writ of habeas corpus after they had been arrested for attempting to speak at a Socialist meeting, were ordered discharged by Justice Keogh, who held the ordinance to be unreasonable because it is a "one man power ordinance." He also indorsed on the back of the order the following memorandum:

"I do not mean by this decision to question the right of the municipal authorities to regulate by reasonable ordinance the holding of meetings in the streets of the city."

MORTON ESTATE TAX LOST.

Court Rules Ex-Vice President's Widow Was Washington Resident.

POUGHKEEPSIE, N. Y., Oct. 14.—Surrogate Daniel J. Gleason handed down a decision today in which he finds that Mrs. Levi P. Morton, wife of the former Vice President, was a resident of Washington, D. C., at the time of her death, in 1918.

The New York State Controller had brought an action to collect a transfer tax on Mrs. Morton's estate, holding that she was a resident of this State. By the decision of Surrogate Gleason New York State loses this tax on the estate, which is estimated at about $1,000,000. The Mortons owned a large country place at Rhinecliff, Dutchess County.

Will for Probate.

BRETT, SARAH S. (in Paris, Sept. 2). To a niece, Alice Marie L. Brett of 611 West 136th St., is left $5,000 and a miniature of testatrix's husband's maternal grandfather, William Hunter Kraus, painted in London, in 1800; to Miss P. and Lydia F. Krauss of Princeton, N. J., $2,000 each; a nephew, Phillip Brett of 901 Lexington Av., $4,000; a brother, Philip E. Brett, of 611 West 136th St., $3,000; a sister-in-law, Emma H. Price of 250 West 104th St., $10,000; a grandnephew, Phillip M. Brett, Jr., of 585 Lexington Av., $5,000; the Rev. Dr. Barrard Schulte of 148 West Eighty-fifth St., $1,000. Residence at 101 West Eighty-seventh St. goes to nieces, Price Patterson. The rest is due be equally divided between her nephews, Benjamin M. Price of 713 Colorado Building, Washington, and her nieces, Nina Price Patterson and Emma P. Munn of 252 West Seventy-sixth St. and Florence P. Jaeger of Maywood, N. J. The value of the estate is placed at over $20,000 in real and over $30,000 in personal property.

Army Orders and Assignments.

WASHINGTON, Oct. 13.—The War Department published the following orders today:

Medical Corps.

Owen, Lt. Col. L. J., to Honolulu.
Martin, Maj. C. P., to 8th Corps Area, Fort Sam Houston.
Jones, Maj. H. W., to office of Gen. Gen., Munitions Bldg., Washington.
Forbes, Capt. E. B.; McKenzie, Capt. P. J.; Crammond, Capt. J. E.; Gilbirt, Capt. A. T., to 9th Corps Area, San Francisco.
Madigan, Capt. F. S., to Army Med. School, Washington.
Hynson, Capt. G. L.; Henderson, Capt. J. D., Med., discharged.
Damran, 1st Lt. F., to Panama.

Quartermaster Corps.

Swallow, Maj. W. A.; Miller, Capt. M. E.; Freeman, Capt. J. L.; Brown, Capt. W. E.; Brady, Capt. C. D.; Ragus, Capt. C. W. S.; Tuck, Capt. H. W.; Haslehurst, Capt. J. F.; Shubert, Capt. H. L.; Strauss, 1st Lt. E. B.; St. Hilaire, 1st Lt. J. A., hon. discharged.
Hockwald, Capt. H., to 8th Corps Area, San Antonio.
Drasbeck, Capt. H. A., to Camp Holabird.
Miller, Capt. M. E., to Camp Funston.

Infantry.

Pace, Maj. H. E., to Camp Devens.
Buerkle, Maj. W., to recruiting duty, Minneapolis.
Metcalf, Capt. J., to 85th Inf.
Young, Capt. J. J., to comply with Paragraph 16, special orders.
Jones, Capt. A. M., to 8th Corps Area.
McGuire, Capt. H.; Delbridge, Capt. C.; Cassidy, Capt. J. C.; Manning, Capt. J. A.; Brewer, Capt. C.; Hafer, Capt. M. J.; McConnell, Capt. M. N.; Treisor, Capt. O. J.; Carroll, 1st Lt. J. T., and Wallace, 1st Lt. J. H., hon. discharged.
Somers, 1st Lt. J. F., to recruiting duty, Jackson, Miss.
Hill, 1st Lt. M. A.; Taylor, 1st Lt. C. P., to Camp Sherman.
De Long, 1st Lt. J. C., to 40th Inf., Camp Sherman.
Thorsen, 1st Lt. R. M., to 30th Inf., Camp Lewis, Washington.

Veterinary Corps.

Stifler, Capt. J. R.; Erfurth, 1st Lt. E. F.; Schondau, 1st Lt. F., and Catlett, 1st Lt. J. G., hon. discharged.

Cavalry.

Dougherty, Maj. C. A., to 11th Cav., Presidio, Monterey.
Colby, Maj. A. T., to 13th, Ft. Clark.
Geer, Capt. J. W., to 7th, Ft. Bliss.
Harnum, Capt. E. M., to 16th, Ft. Sam Houston.
Waters, 1st Lt. F. H., to 7th, Ft. Bliss.
Dodge, 1st Lt. H. E., to 13th, Ft. Clark.
Gere, 1st Lt. C. C., to 8th, Camp Stotsenberg, Philippines.
Wall, 1st Lt. C. G., to 12th, Del Rio, Texas.
Rawley, Capt. D. C., to 4th, Brownsville, Texas.
Grant, 1st Lt. J. E., to 7th, Ft. Bliss.
Maher, 1st Lt. J. E., to 12th, Del Rio, Tex.
Rogers, 1st Lt. J. C., to 11th, Presidio, Monterey.
Daugherty, 1st Lt. C. M., to 1st, Douglas, Ariz.

Air Service.

Brower, Capt. G. E., to Langley Field.
Jones, Capt. J. H., to Selfridge Field, relieving Capt. N. J. Boots.
Abney, Capt. H., Jr., to Mitchel Field.
Webster, 1st Lt. M. L., to Camp Dustin.

Chemical Warfare Service.

Baker, Capt. H. A.; Favre, Capt. H. W., hon. discharged.

Engineers.

Wieland, Capt. A. B.; Dollins, 1st Lt. H. D., hon. discharged.

Dental Corps.

Nieder, Capt. E. J., hon. discharged.
Shepard, 1st Lt. V. L., to Camp Benning.

Miscellaneous.

Peddicord, Maj. C. E., hon. discharged.
Rose, Capt. W. C., to Adjt. Gen., Washington.
Weaver, Capt. W. K., to 3d Field Art., Camp Grant.
Virgin, Capt. R. E.; Whisten, Capt. C. R.; Langston, 1st Lt. A. R.; Brotherton, 1st Lt. H.; Richardson, 1st Lt. D. E., hon. discharged.

Resignations.

Duncan, Capt. H. C., Cav.
Crouter, 1st Lt. E. E., Inf.

Leaves.

Howard, Lt. Col. C. E. N., C. A. C., ext. 10 days.
Greer, Lt. Col. A. J., Inf., 1 mo.
Shrader, Maj. F. E., Cav., 10 days.
Lucas, 1st Lt. B. L., Inf., ext. 1 mo.

Regular Army Promotions.

Special to The New York Times.

WASHINGTON, Oct. 14.—The following promotions of First Lieutenants to be Captains in the regular army were announced today:

Cornell, V. H.; Knauer, J. G.; Sullivan, H. A.; Diefenbiley, W. C.; Hoffman, F. C.; Newton, R. W.; Anderson, J. B.; Richards, W. L.; Strong, E. E.; Vanderboget, C. L.; Tousey, T. G.; St. John, J. M.; Cook, E. L.

Regular Army Commissions.

Special to The New York Times.

WASHINGTON, Oct. 14.—The War Department today announced the following appointments as commissioned officers in the regular army as a result of the recent examinations under the Reorganization of the Army act of June 4, 1920:

Cavalry.

Capt.—Whitney, F. W.

Field Artillery.

Major—Carroll, B. L.
First Lieuts.—Bell, D.; Easterbrook, C. A.; Hesinger, G.; Neilont, E. S., and Richards, C. S.

U. S. SUPREME COURT.

Special to The New York Times.

WASHINGTON, Oct. 14.—In the Federal Supreme Court today these proceedings were had:

No. 1.—Charles D. Newton, Atty. Gen. &c., et al., appts., v. The Brooklyn Union Gas Co.—Passed, per stipulation.

No. 315.—The Underwood Typewriter Co., plff. in error, v. Frederick B. Chamberlain, Treas., &c.—Argument continued for plff. in error and for deft. in error and concluded for plff. in error.

No. —Charles E. Smith, appt., v. Kansas City Title and Trust Co. et al.—Argument commenced for appt. and continued for the appts., The Federal Land Bank of Wichita, Kan.

Adjourned until Friday.

The day call for Friday, Oct. 15, will be as follows:

196, 230, 275, 280, 300, 324 (and 357, 397, 526, 527, 578, 617, 407, 418 and 558), 212, 309, 86 and 82.

Fire Record.

A.M.
10:35—Front of 204 E. 23 St.; (auto). Loss, Young & Jagger.....Not given

P. M.
12:15—100 E. 165 St.; (rubbish).....Slight
2:36—1 Av. & 14 St.; (taxi), J. Corn..Slight
3:30—2 Av. & 61 St.; (auto), Dr. Blair.....Slight
3:30—60 Ridge St.; Sonsero.....Slight
5:40—65 Greene St.; Rappard & Lombard.....Slight
6:40—81 Av. A; Heyer & Menges Co.....Slight
7:10—234 Bleecker St.; D. De Lando..Slight
7:30—323 E. 178 St.; David Walzer...Slight
8:10—63 E. 129 St.; Mrs. Max Schwartz.....Slight
8:25—In front of 300 Lenox Av. (surface car); N. Y. Railways Co...Slight
9:00—Freeman St. (subway station); I. R. T.....Slight
9:45—Canal & Mercer Sts. (surface cars); N. Y. Railways Co.....Slight
10:26—863 8 Av.; Times Square Moving Picture House.....Slight
11:00—Bowery & Great Jones St. (auto truck); O. Kalgsui.....Slight

Marine Corps Orders.

Special to The New York Times.

WASHINGTON, Oct. 14.—Naval authorities made these Marine Corps orders known today:

Shaw, Col. M. J., attached Hdqtrs.
Stone, Maj. H. W., detail as Asst. Qm. revoked.
Morrison, Maj. V. L., to Olongapo, P. I.
Capron, Maj. P. A.; Turner, Maj. T. C., to Hdqtrs., Washington.
Smith, Maj. W. D., to Guantanamo Bay, Cuba.
Bartoe, Capt. C. E., to Syracuse.
Bleasdale, 1st Lt. V. F., to Hampton Rds.
Hall, 1st Lt. W. C., to Mare Id., Cal.

Coast Guard Orders.

Special to The New York Times.

WASHINGTON, Oct. 14.—These Coast Guard orders were issued today:

Uberroth, Cmdr. P. H., to Div. Cmdr., Lakes Div.
Crisp, Cmdr. R. O., assigned Div. Cmdr., Gulf Div.
De Otte, Lt. Cmdr. D. F. A., assigned Div. Cmdr., Norfolk Div.
Wilcox, Lt. Cmdr. G. P., as Asst. Inspr., Boston.
Wheeler, Lt. Cmdr. C. A., as Div. Eng., Lakes Div.
Kretschmar, Lt. Cmdr. H., as Div. Engr., Gulf Div.

The Civil Service.

United States.

The Commission announces for Oct. 23 an examination for opener and packer, male, 18 years old or over, in the office of the Appraiser of Merchandise, Customs Service, Port of New York, N. Y., at $1,095 a year. Openers and packers who render good service may be promoted as vacancies occur to $1,200 and $1,200 per annum. Appointees may be allowed the temporary increase granted by Congress of $20 a month. Competitors will be examined in spelling, 10; arithmetic, 10; letter writing, 10; penmanship, 10; copying from plain copy, 10; training and experience, 60. Age limits do not apply to persons entitled to preference because of military or naval service. To be entitled to retirement with an annuity, employes must have reached the retirement age and have served fifteen years.

Naval Orders.

Special to The New York Times.

WASHINGTON, Oct. 14.—The Bureau of Navigation published the following navy orders today:

Galloway, Comdr. R. S., to command the Pope.
Chasen, Lt. Comdr. N. E., to Washington/
Chevalier, Lt. Comdr. G. D., to the Langley.
Adamkiewicz, Lt. L. L., to Guam.
Johns, Lt. M. C.; Craig, Lt. A. B., to the Florida.
Shawl Lt. S., to the North Dakota.
Sholey, Lt. N. W., to Guam.

BERMUDA
Only 2 days from N. Y.
VACATION TOURS
Including steamer, hotel and side trips.
6 Days $87—9 Days $91.50
and upwards, according to accommodations and Trip. Steamer Algon, $80.00 and Up. Effective During the Autumn Season
S. S. "FORT VICTORIA"
Sailing from New York every 10 days. No passports required for Bermuda.
Send for descriptive circular to
Furness Bermuda Line
34 Whitehall St., New York.

CARIBBEAN LINE
JAMAICA
VENEZUELAN AND COLOMBIAN PORTS.
(Passenger and Freight Service)
American Steamship "CALDAS" Sails Oct. 30
For Rates and Further Information Apply to
CARIBBEAN STEAMSHIP CO., Ltd.
1-10 Bridge St. Tel. Bowling Green 10016

SPAIN Compania Transatlantica
REGULAR MONTHLY
FAST PASSENGER & FREIGHT SERVICE
New York—Cadiz—Barcelona
MALAGA-ALICANTE-VALENCIA
S. S. ROSALANO.....Nov. 1
For information Manuel Romani, Agt.
Apply to
81 Bowling Gr. Tel. Hanover 5260-10-11.

PERU VIA PANAMA CANAL CHILE
GRACE LINE
S. S. Santa Elisa, S. S. Santa Teresa, S. S. Santa Ana, S. S. Santa Luisa.
Calling at Callao, Arica, Iquique, Antofagasta and Valparaiso. Fortnightly sailings
W. R. GRACE & CO., Agents
Hanover Sq., New York, or Local Agent

AUSTRALIA
NEW ZEALAND—SOUTH SEAS.
Via Tahiti and Rarotonga. Mail and passenger service from San Francisco sailing every seven days.
UNION STEAMSHIP CO. OF NEW ZEALAND.
Offices: 114 Sansome St., San Francisco, Cal.
In Europe: COOK & SON, 445 Broadway, N. Y.

NIPPON YUSEN KAISHA
To JAPAN, CHINA, MANILA
Passenger and Freight Service
120 Broadway, New York.
West Indies, Central and South America
GREAT WHITE FLEET
United Fruit Company
Pier 3, Traffic Department, 17 Battery Pl., N. Y.

BALTIC STEAMSHIP CORPORATION OF AMERICA
Cabin Passenger Service to
HAVRE
S. S. "NEW ROCHELLE"
(formerly Hamburg-American Liner "Hamburg")
SAILING NOVEMBER 12th
Direct trains to Paris
DANZIG
Third Class—Direct without trans-shipment
Traffic Department,
24 Whitehall St., New York City
Phones:
Bowling Green 8200 and 8188.

SPANISH ROYAL MAIL LINE
COMPANIA TRANSATLANTICA
FREIGHT and PASSENGER SERVICE.
N. Y. to CADIZ and BARCELONA
P. M. S. BUENOS AIRES.....about Oct. 18
To VIGO, CORUNA, GIJON and BILBAO
P. M. S. ALFONSO XIII.....about Oct. 25
To HAVANA and VERA CRUZ
P. M. S. S. de Satrustegui.....about Oct. 17
For Further Particulars Apply to
LUIS LLANO, Agent.
Pier 3, N. R. Telephone Bowling Green 3180

HOLLAND-AMERICA LINE
NEW YORK to ROTTERDAM
Via Plymouth and Boulogne-Sur-Mer
NEW AMSTERDAM.....Oct. 16 Nov. 20
RYNDAM.....Oct. 27 Dec. 1
ROTTERDAM.....Nov. 6 Dec. 11
NOORDAM.....Nov. 17 —
General Passenger Office, 26 Exch. Pl., N.Y.

Norwegian America Line
NORWAY
SWEDEN—DENMARK
Continental Europe
Modern Twin Screw Steamers
Stavangerfjord.....Oct. 29
Bergensfjord.....Nov. 19
Passenger Office,
1-10 Bridge St., N. Y.

PACIFIC LINE
To SOUTH AMERICA
DIRECT PASSENGER SERVICE
NEW YORK to WEST COAST PORTS
VIA PANAMA CANAL
CALLING AT
Callao, Molleado, Arica, Iquique, Antofagasta, Valparaiso
"ESSEQUIBO" OCT. 23
"EBRO" NOV. 27
and Monthly Sailings Thereafter
The Largest Steamers in the Trade
THE PACIFIC STEAM NAVIGATION CO.
SANDERSON & SON, General Agents
24 Broadway, New York Phone Broad 2260
or any Steamship Ticket Agent

FRENCH LINE
Compagnie Generale Transatlantique
Express Postal Service.
NEW YORK—HAVRE
LA LORRAINE.....Oct. 16 Nov. 13 Dec. 11
LAFAYETTE.....Oct. 23 —
TOURAINE.....Oct. 30 Nov. 26 Dec. 18
ROCHAMBEAU.....Oct. 30 Dec. 4 —
LA SAVOIE.....Oct. 30 Nov. 27 Dec. 24
NIAGARA.....Nov. 4 — —
FRANCE.....Nov. 6 Dec. 1 Dec. 29
LEOPOLDINA.....Nov. 6 — —
HAMBURG—DIRECT
CAROLINE.....Oct. 27
NIAGARA.....Nov. 10
COMPANY'S OFFICE, 19 STATE ST., N.Y.
NIAGARA TO THE RHINE.
For illustrated folder, address John F. Pierce, Dept. 12, Canada Steamship Lines, Ltd., Montreal, Canada.

Hudson River by Daylight
DAILY, INCLUDING SUNDAY, THROUGH OCT. 24th.
"Washington Irving," "Hendrick Hudson," "Robert Fulton," "Alexander Hamilton," "De Witt Clinton" in Service May, 1921.
These are steam heated and perfectly comfortable in this glorious Autumn weather.
Direct Rail Connections. All through rail tickets between New York and Albany accepted these Steamers.
DAYLIGHT SAVING TIME.
Steamer leaves daily, including Sunday, Desbrosses St. Pier 1:40 P. M., West 42d St. 2:00 P. M., West 129th St. 3:30 P. M., Yonkers, 3:40 P. M., landing at Grant Mountain, Highland Falls (West Point), Cornwall, Newburgh, Poughkeepsie and Kingston. Returning steamer same day from points named.
Additional trip Sunday, Oct. 17, leaves Desbrosses St. Pier 1:40 P. M., West 42d St. 2:00 P. M., Yonkers, 3:40 P. M., Grant Mountain, Newburgh, Poughkeepsie and return to West 42d St.
Special rates for excursions.
Telephone Canal 2264.
HUDSON RIVER DAY LINE
Desbrosses St. Pier, New York.

WARD LINE
Regular Services and Frequent Sailings
Belgium — Argentine
France — Brazil
Germany — Bahamas (Nassau)
Holland — Cuba
Portugal — Mexico
Spain — River Plate
Canary Islands — Uruguay
West Indies
Sailing list and information on application.
All Standard Codes
New York & Cuba Mail S. S. Co.
GENERAL OFFICES
Foot of Wall St. New York, N. Y.
GENERAL AGENCIES
New York — Mexico City — New Orleans
Rotterdam — Chicago — Liverpool
Havana — London — Bilbao

SOUTH AMERICA
DIRECT PASSENGER SERVICES
FROM NEW YORK to West Coast Ports
Via PANAMA CANAL, calling at Callao, Mollendo, Arica, Iquique, Antofagasta, Valparaiso
by "EBRO" and "ESSEQUIBO"
The Largest Steamers in the Trade
OCT. 23 NOV. 27 DEC. 25
FROM CRISTOBAL to WEST COAST PORTS of South and Central America
Regular Sailings
PACIFIC LINE
The Pacific Steam Navigation Co.
FROM HAVANA to West Coast Ports via Panama Canal by ORCOMA.....OCT. 25
FROM ENGLAND to BRAZIL and ARGENTINE
Regular Sailings by Large Mail Steamers
ROYAL MAIL
The Royal Mail Steam Packet Co.
NELSON LINE
H. & W. NELSON, Ltd.
South Africa From England by Union-Castle Line
The Union-Castle Mail Steamship Company, Ltd.
Sanderson & Son
GENERAL AGENTS, 26 Broadway, N. Y. PHONE BROAD 2260, or Any Steamship Ticket Agent.

8 IDEAL TROPIC CRUISES Aboard Trans-Atlantic Liners
WEST INDIES WINDWARD ISLANDS
PANAMA CANAL SOUTH AMERICA
Specially Selected Ports of Call.
Six Cruises from New York. Two from New Orleans.
JANUARY 12-21-22
FEBRUARY 10-12-21
MARCH 12-23
1921
WHITE STAR LINE
Twin Screw Steamer
MEGANTIC
14,878 Tons Register 20,470 Tons Displacement
AMERICAN LINE
Twin Screw Steamers
NEW YORK ST. PAUL
19,900 Tons Register 16,150 Tons Displacement
THE LARGEST STEAMERS TO THE TROPICS
INTERNATIONAL MERCANTILE MARINE CO.
CRUISE DEPARTMENT 9 BROADWAY, NEW YORK

CUNARD-ANCHOR
Attention to every detail of comfort and a thoughtfulness for the welfare of the traveler are distinctive features of the service on a Cunarder.
Caronia.....New York to Plymouth and Cherbourg.....Oct 21 Nov 25 Jan 1
Carmania.....New York " Liverpool.....Oct 23 Nov 20 Dec 18
Calabria.....New York " Patras, Dubrovnik and Trieste...Oct 23 — —
Mauretania.....New York " Cherbourg and Southampton....Oct 28 — —
Saxonia.....New York " Plymouth, Cherbourg & Hamburg..Oct 30 Dec 9 —
Aquitania.....New York " Cherbourg and Southampton....Nov 2 Nov 23 Dec 14
K. A. Victoria.....New York " Liverpool.....Nov 6 Dec 4 Jan 1
Columbia.....New York " Londonderry and Glasgow.....Nov 6 Dec 11 Jan 15
Pannonia.....New York " Patras, Dubrovnik and Trieste..Nov 9 — —
Imperator.....New York " Cherbourg and Southampton...Nov 11 Dec 9 Jan 15
Vasari.....New York " Liverpool.....Nov 13 — —
Passenger and Freight Services. For later sailings apply at 21 & 24 STATE STREET, NEW YORK

OLYMPIC LARGEST BRITISH STEAMER
LONDON PARIS Nov. 6—Nov. 27—Dec. 29
Accommodations available in all classes
Cuisine unsurpassed
Spacious staterooms. Suites de Luxe
WHITE STAR LINE, 9 BROADWAY, N. Y.

INTERNATIONAL MERCANTILE MARINE COMPANY
AMERICAN LINE
N. Y.—CHERBOURG—SOUTHAMPTON
St. Paul....11 A.M. Oct. 23 Nov. 20 Dec. 18
Philadelphia..11 A.M. Oct. 30 Nov. 27 —
New York...12 Noon Nov. 13 Dec. 11 —
NEW YORK—HAMBURG
Manchuria..11 A.M. Oct. 21 Dec. 2 Jan. 13
Mongolia..12 Noon Nov. 4 Dec. 16 Jan. 27
RED STAR LINE
N. Y.—SOUTHAMPTON—ANTWERP
Kroonland..11 A.M. Oct. 23 Nov. 27 Jan. 1
Lapland..11 A.M. Oct. 30 Dec. 4 Jan. 8
Finland..12 Noon Nov. 6 Dec. 11 Jan. 15
Zeeland..12 Noon Nov. 13 Dec. 18 Jan. 22
Offices, 9 Broadway, New York.
WHITE STAR LINE
N. Y.—CHERBOURG—SOUTHAMPTON
Adriatic....11 A.M. Oct. 20 Nov. 17 Dec. 15
OLYMPIC....1 P.M. Nov. 6 Nov. 27 Dec. 29
NEW YORK—LIVERPOOL
Celtic....12 Noon Nov. 6 Dec. 11 Jan. 15
Baltic....12 Noon Nov. 20 Dec. 24 Jan. 22
Cedric....12 Noon — — Feb. 5
NEW YORK—AZORES—GIBRALTAR NAPLES—GENOA
Canopic....3 P.M. Oct. 26 Dec. 16 Feb. 10
Cretic....3 P.M. Nov. 9 Jan. 5 —
Piers 58, 59, 60, 61, 62, North River.

Eastern Steamship Lines, Inc.
To BOSTON
METROPOLITAN LINE
All the way by water, via CAPE COD CANAL
Steamers leave Pier 14, North River, foot of Beekman St.
TOWN—RAILWAY RATES
Daily at 5 P. M. (Daylight Time)

"THIS PUBLIC MUST BE PLEASED."
COLONIAL LINE
BOSTON
PROVIDENCE
ALL OUTSIDE STATEROOMS.
Boat Leaves Pier 32, North River (foot West Houston St.), daily and Sunday at 5:00 P. M. (Daylight Saving Time).
Phone Spring 9460.

FALL RIVER LINE TO BOSTON
From Pier 18, N. R., Fulton St., 6:30 P. M.
DAYLIGHT SAVING TIME—MONDAY, NEW LONDON (NORWICH LINE), 6:00 P. M. Pier 40, N. R., Houston St., via Jane only, 6:00 P. M. Lv. Pr. 79, E. R., 326 St., 6 P. M.

SIGHT SEEING YACHT
"Corsair" Around New York
Ft. Battery Pier Daily 10:30 A. M. and 2:30 P. M. Delightful Warm Observation Cabin for Cold Weather. Dark Lecture, Refreshments. Broad 5972.

HUDSON RIVER NIGHT LINES
Daily sailings from Pier 32, N. R., at Desbrosses St., 6 P. M. Fare $1.00. 129th St., 7:30 P. M. Dem-Albany 6 o'clock Saturday morning. (Daylight Saving Time.)

McGraw's Tours
Tours and Tickets via all routes. Apply for free copy of "Tour Wise." McGRAW TOURS, Inc., Metropolitan Bldg., 1 Madison Ave., corner 24th St., New York.
Tours and Cruises to the Orient, Around the World, Europe, etc.
AMERICAN EXPRESS COMPANY
65 Broadway. 158 West 56th St.

CERTIFIED SECURITIES

Our Guaranteed First Mortgages are like certified checks, secured by the property of the man who makes them and then Guaranteed by a great financial institution.

They Are Safe

Since the development of this form of investment more than $2,000,000,000 in Guaranteed Mortgages have been sold in New York City alone. Yet no purchaser has ever lost one dollar. Buy them for safety and a 5½% guaranteed return.

Guaranteed First Mortgage Certificates from $100 up.
Send for Booklet TA

NEW YORK TITLE & MORTGAGE COMPANY

135 Broadway, New York
375 Fulton St., Jamaica
203 Montague St., Brooklyn
Bridge Plaza, L. I. City

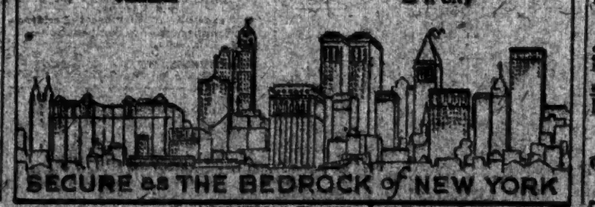

SECURE as THE BEDROCK of NEW YORK

THE NATIONAL CITY COMPANY — NEW YORK

Kingdom of Norway
8% Coupon Bonds
Due Oct. 1, 1940

The Kingdom of Norway enjoys high credit. We recommend these Bonds for investment.

At the market,

to yield more than 7.85%

The National City Company

Main Office: National City Bank Building
Uptown Office: Fifth Ave. & 43rd St.

Long Term Railroad Bonds

High grade long time railroad issues can be purchased today to yield a return higher than has been obtainable in any previous year for more than a generation. The enactment of the Transportation Act of 1920, followed by the increase in rates granted by the Interstate Commerc Commission, has greatly clarified and strengthened the railroad situation. We recommend to investors the purchase at this time of long time railroad bonds.

Harris, Forbes & Co
Pine Street, Corner William
NEW YORK

Popular Bonds

The fall in commodity prices and the growing demand for conservative securities have had a favorable influence on the prices of all sound bonds. Let us present for your consideration some facts about conservative bonds which should increase in popularity.

Write for Letter No. 142.

Bonbright & Company
Incorporated
25 Nassau Street, New York

$50,000

CITY OF

Portland, Ore.

5% Gold Bonds

Federal Income Tax Exempt
Legal for New York and New England Savings Banks and Trustees

DUE JULY 1, 1937-41

TO YIELD 5.15%

Send for descriptive circular T-132

R. M. GRANT & CO.
31 NASSAU STREET, NEW YORK
Boston St. Louis Chicago

Railroad Bonds

(38 Issues)

In our circular entitled "Factors Favorable to the Railroad Bond Market" we divide into four groups thirty-eight issues of railroad bonds according to our judgment of their investment merits, and indicate present prices and yields compared with the range of the past twenty years. A number of the issues mentioned are legal investments for trustees and savings banks in New York State.

Write for Circular 1302.

Spencer Trask & Co.
25 Broad Street, New York
ALBANY BOSTON CHICAGO
Members New York Stock Exchange
Members Chicago Stock Exchange

FINANCIAL MARKETS

Stocks Advance, Ignoring High Call Loan Rates—Anglo-French Loan Maturity.

The effect of high call money rates yesterday was to restrict again the volume of business in stocks, but prices were firm during the greater part of the trading period. In fact, after overcoming some irregularity during the morning, many railroad and industrial issues moved upward 1 to 2 points above Wednesday's closing quotations. Strength of motor and steel shares, particularly, indicated considerable short covering and there were indications of new speculative buying, assisted by expectation that the money market would be easier next week. Today the Anglo-French loan maturity, by far the largest transaction of the kind ever put through in this country, will be completed. It is estimated that about $200,000,000 will be paid out, covering the balance of bonds not already bought up by the British and French Treasuries, and the bond market is counting upon a lifting to the investment demand when these funds are put to work again. Full preparations for the loan liquidation have been made, and the Government operations incident to the retirement of maturing Treasury certificates, the payment of Liberty bond interest on the fourth issue and the receipt of payment on a new issue of certificates are expected to be handled without strain.

Call money again got up to 10 per cent. after standing loans had been renewed at 9 per cent., the highest rate in more than two months. It is not altogether certain that the return of checks sent out today and a net decline of about $25,000,000 in outstanding Treasury certificates will actually assist the money market toward genuine easement such as the stock trading community expects. A great deal of new financing is pressing upon the market, drawn by the strong demand for bonds and notes, and the process of distributing a flow of large issues, such as the last fortnight has brought, entails a continued levy upon temporary loans. The $50,000,000 Sears, Roebuck & Co. notes yesterday were quickly oversubscribed. The bond market on the Stock Exchange was broad and active and, despite indications of realizing sales in some quarters, the general trend was forward. Thus far there has been no abatement in the absorption of well-secured issues and of speculative bonds as well, with the result of comment in banking circles to the effect that the "peak" of interest charges on new paper of the first grade may have been passed.

Cotton fell to new low records in the future market and then recovered partially, along with a fair improvement in grain prices. Dispatches from Washington indicated that the Treasury and Federal Reserve Board had definitely turned a deaf ear to appeals from farmers for additional credit to sustain and stimulate prices, but as this attitude had been forecast by previous handling of bank credit it had no appreciable reflection in any of the markets. Government cotton statistics on consumption and exports threw an economic white light upon the situation of the staple, presenting one reason why prices have fallen. Domestic consumption in September comprised a total 25,000 bales less than in August and 39,000 bales less than in September, 1919. The decline was even more marked in comparison with earlier months of the year. The export flow of 223,000 bales was larger than in August and July, when railroad transportation may have retarded shipments, but outside of these months the movement was smaller than in any month since the latter part of 1914.

The question is receiving attention in financial circles whether or not the decline of commodity prices, especially of cotton, grain, sugar and certain textile manufactures, may have been carried further than conditions warrant. There are indications that what has been called "merchandising hysteria" is beginning to abate, and bankers are devoting a great deal of attention to the solution of credit problems which customers bring to them. It is interesting to learn that large supplies of raw sugar which threatened to come upon the market at the best price obtainable have been cared for by joint action of importers and bankers, and efforts to relieve the crisis in Cuba are entailing shipments of currency to the island.

The Bank of England's weekly statement showed a marked reduction of deposits and the usual substantial loan contraction after the reaction from a quarterly settlement. The ratio of reserve to liabilities advanced from 6.87 per cent. to 10.17 per cent. Sterling exchange was heavy yesterday along with several of the Continental exchanges in a market devoid of feature.

MONEY AND EXCHANGE.

THURSDAY, OCT. 14.

Call Loans on Stocks and Bonds.

High.	Low.	Renewal.	Last.
10	9	9	10

Call Loans on Acceptances.

Prime eligible acceptances.....5½@6

Time Loans.

MIXED COLLAT'L		ALL INDUSTRIALS	
Sixty days	7¼@8	Sixty days	8
Ninety days	7¼@8	Ninety days	8
Four months	7¼@8	Four months	8
Five months	7¼@8	Five months	8
Six months	7¼@8	Six months	8

Discount Rates, Federal Reserve Bank.

Commercial Paper—
15 days, 7; 16 to 90 days, 7
Liberty Bonds, Victory Notes—
15 days, 6; 16 to 90 days, 6
U. S. Treasury ctfs. of indebtedness—
15 to 90 days, 5½

Bankers' Acceptances, 15 to 90 days.....6

Open Market Rates, Bankers' Acceptances

Eligible for rediscount with Reserve Banks, 60 to 90 days.....5½@6¼
Non-member and private bankers, eligible, 60 to 90 days.....5¾@6¼
Not eligible, 60 to 90 days.....5 @7½

Commercial Paper.

Best Names.
Three to six months.....6
Other Names.
Three to six months.....8 @9

FOREIGN EXCHANGE.

Range of Rates.

Sterling—	High.	Low.	Last.	Change.
Demand	$3.49	$3.47	$3.47¾	—01¾
Cables	3.49¾	3.47¾	3.48	—01¾
France—				
Demand	6.87½	6.51½	6.51½	—06½
Cables	6.58½	6.53½	6.53½	—06½

Closing Rates—	Yesterday's Close.—	
Normal Rates	Demand	Cables
of Exch.	or Checks.	Cables
4.8665 London	$3.47¾	$3.48
19.295 Paris	6.51½	6.51½
19.30 Belgium	6.87½	6.88½
40.20 Holland	39.875	39.90
19.30 Italy	3.92½	3.93
China—		
Hongkong	73.00	73.10
Shanghai	99.00	99.50
Peking	106.50	106.60
19.30 Greece	8.50	8.55
19.30 Switzerland	15.00	15.05
19.30 Spain	14.43	14.45
48.66 India—		
Bombay	39.25	39.50
Calcutta	39.25	39.50
26.77 Straits Settlements	42.00	42.25
40.20 Java	35.00	35.25
49.85 Japan—		
Kobe	51.125	51.375
Yokohama	51.125	51.375
50.00 Philippine Islands—		
Manila	49.50	49.75
26.80 Scandinavia—		
Copenhagen	13.85	13.90
Stockholm	19.65	19.70
Christiania	18.70	18.75
South America—		
42.44 Buenos Aires	36.50	36.625
35.55 Rio	17.50	17.625
51.44 Russia (currency)	Bid.	Asked.
100 rubles	1.15	1.25
500 rubles	1.05	1.15

The following closing rates were quoted in open market:

	Cents per Kroner.	
	Checks.	Cables.
23.83 Germany	*1.47	1.49
23.82 Poland	No market.	
20.26 Austria	.27	.30
20.26 Jugoslavia	.80	.82
20.26 Czechoslovakia	1.27	1.29
19.30 Belgrade	3.25	3.30
19.30 Finland	2.75	2.75
19.30 Rumania	1.31	1.33

*Cents per mark. †Plamarka. ‡Lei. §Dinar.

"TIME BILLS ON LONDON.

Bankers.		Commercial.	
Nominal.	Last.	Nominal.	Last.
	$3.45¾		$3.40¾

Clearing House Statement.

Exchanges, $890,527,830; balance, $71,707,272; Sub-Treasury debit balance, $2,977,259; Federal Reserve credit balance, $54,486,641.

Canadian Exchange.

Closing rates for New York funds in Montreal, $106.25 premium per $1,000; Montreal funds in New York, $98.04 discount per $1,000.

Silver Quotations.

Bar silver in London, 55¼d. off ¼; in New York, domestic, 99⅛c. unchanged; foreign, 65⅝c. off 1⅛c; Mexican dollars, 46⅛c. off 1⅛c.

MARKET AVERAGES.

STOCKS.

YESTERDAY'S RANGE.

	High.	Low.	Last.	Net Ch'ge.
25 railroads	82.01	81.25	81.81	+ .36
25 industrials	104.18	102.83	103.08	+ .67
50 stocks	93.09	92.06	92.89	+ .50

DAILY RANGE OF 50 STOCKS.

	High.	Low.	Last.	Net Chge.
Oct. 13	82.63	81.41	82.80	+ .54
Oct. 12	Holiday.			
Oct. 11	82.06	80.80	81.46	— .23
Oct. 9	82.15	81.27	81.69	— .46
Oct. 8	83.12	81.73	82.09	— .53
Oct. 7	83.03	81.60	82.62	— .18

MONTHLY RANGE OF 50 STOCKS.

Oct.	High.		Low.		Last.
*1920.	83.03	Oct. 5	80.30	Oct. 1	82.80
1919.	98.47	Oct. 31	97.07	Oct. 3	97.55
1918.	79.09	Oct. 19	71.45	Oct. 5	75.41
1917.	74.60	Oct. 1	69.46	Oct. 31	69.98
1916.	99.16	Oct. 27	91.45	Oct. 9	97.09

YEARLY RANGE OF 50 STOCKS.

*1920.	94.07	Apr. 8	75.04	Aug. 9	82.80
†1919.	96.59	Oct. 1	80.74	Jan. 21	94.36
		Full Years.			
1919	96.59	Nov. 1	80.73	Jan. 21	89.09
1918	79.16	Nov. 12	64.12	Jan. 15	75.80
1917	90.46	Jan. 4	67.47	Dec. 20	85.85
1916	101.51	Nov. 20	80.04	April 22	88.52

BONDS.

YESTERDAY'S CLOSE.

		Net Change— Day.	Month.	Year.
40 issues	72.24	+.18	+3.10	—3.89

DAILY RANGE OF 40 BONDS.

Oct. 13	72.11	—.17	Oct. 4	72.68	+.40
Oct. 12	Holiday.		Oct. 2	71.63	+.30
Oct. 11	72.28	—.04	Oct. 1	71.30	+.17
Oct. 9	72.32	+.05	Sep. 30	71.13	+.22
Oct. 8	72.27	—.03	Sep. 29	70.91	+.33
Oct. 7	72.30	+.13	Sep. 28	70.58	
Oct. 6	72.17	—.02	Sep. 27	70.58	+.10
Oct. 5	72.19	+.16	Sep. 25	70.48	+.13

YEARLY RANGE OF 40 BONDS.

*1920.	72.51	Jan. 10	65.57	May 21	72.24
†1919.	79.06	June 2	74.63	Sep. 24	76.13
		Full Years.			
1919	79.05	June 2	71.06	Dec. 3	72.06
1918	82.36	Nov. 12	75.65	Sep. 27	72.73
1917	89.48	Jan. 20	74.24	Dec. 20	74.36

*To date. †To corresponding date last year

To Sell Stock to Its Employes.

SCHENECTADY, N. Y., Oct. 14.—Stockholders of the General Electric Company in a special meeting here today authorized the Board of Directors to sell not more than 50,000 shares of unissued capital stock to employes of the company.

CONSORTIUM BODY NEAR END OF WORK

Formal Meeting of Delegates Considering Loan to China May Reach Agreement Today.

NATIVE DELEGATE COMING

Four-Power Group Declare That Republic Must Co-operate and Its Capital Is Welcome.

No formal meeting of the delegates to the Chinese Consortium conference was held yesterday, the day being given over to meetings of the sub-committees on railway improvement and on currency reform. A formal meeting of the whole body will be held today, however, and it was said yesterday afternoon that possibly the business before the conference could be completed at this meeting. If not, there will be sessions next week. Some informal meetings are likely to be held then, at all events, for a representative of the Chinese Government is now on the way from the Pacific Coast and is expected to reach here Saturday.

It was announced yesterday that in preparing the Consortium Agreement for final signature the delegates have inserted a new clause, making clear, as has not heretofore been done in other agreements, the precise attitude of the Consortium itself toward China. This clause sets forth that the first objects of the Consortium are to be directed to the benefit of China. This clause reads as follows:

"The said national groups are of the opinion that the interests of the Chinese people can in existing circumstances best be served by the co-operative action of the various banking groups representing the investment interests of their respective countries in procuring for the Chinese Government, the capital necessary for a program of economic reconstruction and improved communications. With these objects in view, the respective national groups are prepared to participate on equal terms in such undertakings as may be calculated to assist China in the establishment of her great public utilities and to these ends to welcome the co-operation of Chinese capital."

This statement is designed to answer many inquiries and criticisms that have been raised, both in this country and in China, in past years. It is reported that there has been an erroneous idea deliberately fostered on the part of certain interests inimical to co-operative effort in China, that the object of the Consortium was to foist some particular scheme of development upon China and to impose loans upon her, thus obtaining a special position of advantage.

As members of the Consortium frequently have pointed out, such a statement is exactly contrary to the facts. The national banking groups have undertaken the organization of the Consortium at the request of the four Governments involved, which were convinced that only through co-operative effort could China be stabilized and assisted financially, and only through such effort could conditions of permanent peace in the Far East be maintained.

OFFER $7,500,000 IN BONDS.

Wisconsin Electrics and Middle West Utilities Are on Sale.

William A. Read & Co. and Spencer Trask & Co. are offering $5,000,000 Wisconsin Electric Power Company first mortgage sinking fund 7½ per cent. gold bonds, Series A, at 99 and interest. The bonds are secured by a direct first mortgage lien on the entire property now owned or hereafter to be acquired by the Wisconsin Electric Power Company.

A syndicate headed by Halsey, Stuart & Co. and A. B. Leach & Co. is offering $2,500,000 Middle West Utilities Company fifteen-year 8 per cent. secured gold notes, due Sept. 1, 1935, at 96 and interest, to yield about 8½ per cent. The notes are secured by deposit of mortgage bonds of subsidiary companies in the ratio of not less than $150 par amount of bonds for each $100 of notes.

A. T. T. WIDELY DISTRIBUTED

Company Stands First in Number of Holders of Common Shares.

H. B. Thayer, President of the American Telephone and Telegraph Company, has issued a letter to stockholders in which he shows that ownership of the company is becoming more and more national and representative. Appended to the record of stockholders is a report of earnings for the nine months ended with last September. This shows a surplus after charges and Federal taxes of $39,158,721, which was the equivalent of $8.35 earned on the $442,175,000 capital stock. Mr. Thayer's letter read, in part:

"Of all American corporations this company is third in the amount of stock outstanding, but it is first in number of holders of common stock. Of the big corporations it has, perhaps, the widest distribution of ownership and the smallest average holdings per stockholder. There are now over 135,000 recorded owners of the company's stock and the average holdings are less than $3,300.

"Another interesting development is the entrance in the last four years of a large body of employe stockholders. Under an easy payment plan which the company announced to employes Jan. 1, 1915, and an extension to this plan in March, 1916, over 23,400 of those purchasing shares continue to hold stock. On Dec. 1, 1919, a new offer of stock was made under which any employe of at least one year's service could purchase a limited number of shares, paying for them at the rate of $3 per share per month. This offer has proved very popular; 46,126 employes in August, 1920, were making payments on 184,580 shares, an average of 4 shares each.

"It is probable that 25 per cent. of the stockholders will be employes and 25 per cent. of the employes will be stockholders when the employes now purchasing stock finish paying their installments."

Foreign Exchanges.

LONDON, Oct. 14.—Bar silver, 55¼d per ounce; bar gold, 117s 6d; money, 4½ per cent. Discount rates—Short bills, 5⅝@5⅝ per cent.; three months bills, 6 11-16@6⅝ per cent. Gold premium at Lisbon, 140.

PARIS, Oct. 14.—Prices were heavy on the Bourse today. Three per cent. rentes, 53 francs 55 centimes; exchange on London, 52 francs 24½ centimes; 5 per cent. loan, 86 francs 25 centimes. The dollar was quoted at 16 francs 21½ centimes.

NEW YORK STOCK EXCHANGE TRANSACTIONS.

THURSDAY, OCT. 14, 1920.

	1920.	1919.	1918.
Day's sales	537,482	1,370,759	1,166,957
Year to date	171,640,132½	238,878,314	106,046,120

Bid.	Ask.	Sales.		First.	High.	Low.	Last.	Net Chge.
27	28¼	400	Advance Rumely	29	29	29	29	—½
		200	Ajax Rubber	41	41	41	41	
1½	1¾	13,600	Alaska Gold Mines	1½	2	1½	1¾	+ 3/8
2¼	2¾	3,000	Alaska Juneau	2	2¾	2	2¾	+ 3/8
58½	58¾	2,900	Allied Ch. & D., w. i.	57	58¾	57	58¾	+ 1½
33½	34	100	Allis-Chalmers Mfg.	33¾	33¾	33¾	33¾	+ ¾
82	84	100	Am. Ag. Chemical	82¾	82¾	82¾	82¾	+ ¾
87	90	100	Am. Ag. Chem. pf.	87½	87½	87½	87½	+ ½
46	47	200	Am. Bank Note	47	47	46¾	46¾	+ ⅛
73	74½	1,000	Am. Beet Sugar	75	76	75	76	+2
76½	78	1,000	Am. Blkoh Magneto	76	78	75½	76¾	+2½
32½	33	600	Am. Can	32¼	32⅝	32¼	32⅝	+ ⅝
86	88	100	Am. Can pf.	86¼	86¼	86¼	86¼	
135	135½	1,300	Am. Car & Foundry	134½	135¾	134½	135	+ ½
109	111	100	Am. Car & F. pf.	109½	109½	109½	109½	+ ½
24½	25	300	Am. Cotton Oil	24¼	24½	24¼	24½	
9	9¾	700	Am. Drug. Synd.	9¼	9¼	9¼	9¼	— ⅛
10	10½	100	Am. Hide & Leather	10½	10½	10½	10½	
58½	59	200	Am. Hide & L. pf.	58	58	58	58	— ⅛
41	41½	200	Am. Ice	40¾	41	40¾	41	+2
72¾	73	2,800	Am. International	73	74	71¾	73	
97	97½	6,500	Am. Locomotive	96¾	97¾	96¼	97½	+ ½
100¾	100¾	100	Am. Locomotive pf.	100¾	100¾	100¾	100¾	— ⅛
26	27½	100	Am. Malt & Grain	26½	26½	26½	26½	
14¾	14¾	300	Am. Safety Razor	14¾	14¾	14¾	14¾	— ⅛
17¾	17¾	1,300	Am. Ship & Com.	17¾	18	17¾	17¾	— ⅛
50¾	50¾	2,100	Am. Smelt. & Ref.	50	50½	50	50½	+ ⅛
92¼	93½	400	Am. Smelt. & R. pf.	92¼	92½	92	92	— ⅛
38	38¾	3,600	Am. Steel Found.	38¼	38¾	37¾	38¾	+ ⅛
104½	105	900	Am. Sugar Ref.	104	104¾	103½	104¾	+1
90¼	90½	1,900	Am. Sumatra Tob.	89¾	90¾	89¾	90¾	+ ½
99	99	1,100	Am. Tel. & Tel.	98¾	99	98¾	98¾	—1
132¼	134	100	Am. Tobacco	133	133	133	133	—1
131½	132	300	Am. Tob., Class B.	130	131½	130	131½	+3
88	91	200	Am. Tobacco pf.	89	89	88¼	88¾	—1⅝
73½	74	1,400	Am. Woolen	73	74	72¾	74	+1½
52¾	53	200	Am. Writ. Paper pf.	51¾	52¼	51¾	52¼	+1½
11¾	12	200	Am. Zinc, L. & S.	11¾	11¾	11¾	11¾	+ ⅛
50¾	50¾	6,700	Anaconda Copper	50½	50¾	50	50¾	+ ⅛
3¾	4	300	Assets Realization	3½	3½	3¼	3½	
93	115	200	Associated Oil	92½	93	92½	93	+3
88	88½	400	Atl., Top. & S. F.	87¾	88¼	87¾	88¼	+ ⅛
77½		200	Atl., Top. & S. F. pf.	77½		77½	77½	+ ⅛
10	10¾	600	Atlantic, Birm. & At.	10	10¾	10	10¾	+ ⅛
97	98¾	200	Atlantic Coast Line	97	97½	97	97¾	+ ⅛
145¾	147	400	At., Gulf & W. I.	143½	144	143½	144	—2
107	109	200	Atlantic Ref. pf.	108	108	108	108	
114½	115	30,200	Bald. Locomotive	113¼	115¼	114½	115	—1⅛
47¾	47¾	4,900	Baltimore & Ohio	47	48	46¾	47½	+ ⅛
53	53½	300	Balt. & Ohio pf.	52¾	53½	52¾	53½	+ ⅛
129½	130½	700	Barrett Co.	128	130	128	130	+3½
101¾		200	Barrett Co. pf.	102½	102½	102½	102½	—1½
4¾	4¾	200	Bethlehem Motors	4¾	4¾	4¾	4¾	
71¾	71¾	6,000	Beth. Steel, Class B	70¾	71¾	70¾	71¾	+1¾
104	105	50	Beth. Steel 8% pf.	103¾	103¾	103¾	103¾	
6¾	7	500	Booth Fisheries	6¾	6¾	6¾	6¾	+ ⅛
13¾	14¼	1,600	Brook. Rapid Tran.	13¾	14½	13¾	14	+ ⅛
9	9¾	500	B. R. T. ctfs. of dep.	9¾	9¾	9¾	9¼	+ ⅛
54½	55¾	2,000	Brook. Union Gas	53¾	54½	53¾	54½	+ ⅛
6¾	7¼	200	Brunswick Ter. & Ry. S.	7	7	7	7	— ⅛
		500	Butte Cop. & Zinc	6¾	6¾	6¾	6¾	
13¾	15	100	Butterick Co	14	14	14	14	—1
17	17¼	900	Caddo Cent. O. & R.	16	17	16	17	—1
25½	27¼	100	Cal. Petroleum	26¼	26¾	26¼	26¾	+ ¾
55	56	100	Calumet & Arizona	55	55	55	55	—2
126½	126¾	4,300	Canadian Pacific	126½	127¼	126½	126¾	— ⅛
84	89	100	Case (J. I.) Co. pf.	84½	84½	84½	84½	— ⅛
40¾	41¼	3,300	Central Leather Co.	40¾	41¼	40¾	41¼	+1
37¾	38¼	1,400	Cerro de Pasco Cop.	37¾	38	37¾	38	— ⅛
84½	85	8,500	Chandler Motor	84¼	85	83¾	84¾	+ ⅛
67¾	68	1,000	Chesapeake & Ohio	67¾	67¾	67¾	67¾	+1¾
12	12	1,200	C. & E. Ill., co.t. fo.	12	12	12	12	
12¼	12¾	1,200	Chi. Great Western	12¼	12¾	12¼	12¼	— ⅛
29¾	29¾	1,200	Chi. Gt. Western pf.	29¾	29½	29¼	29¼	+ ⅛
41¾	42¼	1,000	Chi., M. & St. Paul	41¾	42¼	41¾	42¼	
83¾	84¼	2,300	Chi., M. & St. P. pf.	83	83¾	83	83¾	+ ⅛
82¾	83	500	Chi. & Northwest	82¾	82¾	82¾	82¾	+ ⅛
80¼	81	200	Chi. Pneu. Tool	80¾	80¾	80¾	80¾	+ ⅛
39	39½	1,300	Chi., R. I. & Pac.	38½	39¼	38½	39	+ ⅛
82¼	83¼	300	C., R. I. & P. 7% pf.	82¾	82¾	82¾	82¾	+ ⅛
12¾	13¼	1,500	Chile Copper	13¾	13¾	13¾	13¾	+ ⅛
23½	23¾	3,400	China Copper	23¾	23¾	24	24¼	— ⅛
56	59	100	C., C., C. & St. L.	56¾	56¾	56¾	56¾	—1½
29¾	30¼	5,900	Coca-Cola	29¾	30¼	29¾	30¼	+1¼
34½	34¾	200	Col. Fuel & Iron	34	34	34	34	+ ⅛
33	33	200	Col. & Southern	33¼	33¾	33¼	33¾	+ ⅛
58	59	100	Columbia Gas & El.	58	58	58	58	—1
20	20¼	3,200	Columbia Graph.	19½	20¼	19½	20	+ ⅛
72½	73	000	Consol. Cigar	73	73	72	73	—1
86¾	86¾	1,600	Consolidated Gas	85¾	87	85¾	86¾	+ ⅛
9¾	9¾	600	Con. Int. Cal. Mine	9½	9¾	9¼	9¼	— ⅛
10	10½	1,100	Continental Candy	10	10¼	10	10½	
83¾	84	2,900	Corn Products Ref.	83¾	84	83¾	83¾	+ ⅛
36¼	37	900	Cosden & Co.	36	36¾	36	36¼	+ ⅛
131¾	133	3,400	Crucible Steel	131¾	132	130¾	132	+1¼
34¼	34½	4,200	Cuba Cane Sugar	34¼	34½	33¾	34	— ⅛
		400	Do pf.	75	75	75	75	
41	41	700	Cuban Am. Sugar	41	41	40¾	40¾	— ½
103½	104	500	Del. & Hudson	103½	103½	103	103	—3½
241	246	700	Del., Lack. & W.	241	246	241	246	+7
2¾	2¾	1,000	Den. & Rio Grande	2¾	2¾	2¾	2¾	
		1,000	Do pf.	4	4	3¾	3¾	— ⅛
93	93	200	Detroit United Ry.	93	93	93	93	—2
11¾	11¾	200	Dome Mines	11¾	11¾	11¾	11¾	+ ⅛
23	23	100	Elk Horn Coal	23	23	23	23	
65	66	400	Endicott-Johnson	65	66	65	66	+2
		100	Do pf.	98¾	99¼	98¾	99¼	+ ⅛
18¾	19	2,500	Erie	18¾	19	18¾	18¾	+ ⅛
28¾	28¾	1,300	Do 1st pf.	28¾	28¾	28	28¾	
20¾	20¾	1,000	Do 2d pf.	20¾	20¾	20¾	20¾	
70	70¾	300	Famous Players-L.	70	70¾	70	70¾	+ ⅛
85	85	100	Do pf.	85	85	85	85	+ ⅛
20¾	21¼	800	Fisk Rubber	20¾	21¼	20¾	21¼	+ ⅛
6¾	6¾	600	Gaston, W. & W.	6¾	6¾	6¾	6¾	— ⅛
65	65	100	Gen. Am. Tank Car	65	65	65	65	—3
146	146	100	General Chemical	146	146	146	146	—4
63	63	100	General Cigar	63	63	63	63	+ ⅛
139¼	140	1,500	General Electric	139¼	140	139¼	140	+ ⅛
18½	18¾	20,300	General Motors	18	18½	17¾	18¾	+ ⅛
			Do 6% deb.	66	66	66	66	— ⅛
51¾	51¾	500	Goodrich (B.F.) Co.	51¾	51¾	50½	51	+1½
85	85	100	Do pf.	85	85	85	85	—1
88	88½	2,200	Gt. Northern pf.	88	88½	87¾	88½	+ ⅛
34	34½	300	Do ctfs. for ore p.	34	34½	34	34½	+ ⅛
27¾	27¾	200	Greene Can. Copper	27¾	27¾	27¾	27¾	+ ⅛
17	17	100	Guantanamo Sugar	17	17	17	17	
49	50	100	Gulf States Steel	49	50	49	50	
15	15	100	Gulf, Mob. & Nor.	15	15	15	15	
31¾	31¾	100	Do pf.	31¾	31¾	31¼	31¾	—1⅛
14¾	14¾	500	Hartshaw Electric	14¾	14¾	14¾	14¾	
13½	13¾	1,900	Haskell & Barker	13½	13¾	13½	13¾	+ ⅛
105¾	106	600	Houston Oil	105¾	106	105	106	+ ⅛
14	14¼	1,200	Hupp Motor Car	14	14¼	14	14¼	+ ⅛
28	28	400	Hydraulic Steel	28	28	27¾	27¾	—1
94¾	94¾	300	Illinois Central	94¾	94¾	94¾	94¾	+ ⅛
8¾	8¾	400	Indiahoma Ref.	8¾	8¾	8¾	8¾	
43	43¼	1,400	Inspiration Copper	43	43¼	43	43¼	— ⅛
4¾	5	1,700	Interboro Con.	4¾	5	4¾	5	+ ⅛
15¾	16	500	Interboro Con. pf.	15¾	16	15¾	16	+ ⅛
80	80	50	Int. Agricult. pf.	80	80	80	80	
108	108	100	Int. Harv. pf., new	108	108	108	108	+ ⅛
18¾	18¾	1,400	Int. Mer. Marine	18¾	18¾	18¾	18¾	+ ⅛
72	72¾	6,500	Int. Mer. Mar. pf.	72	72¾	71¾	72	+ ⅛
38	38

Exceptional Opportunity

Seasoned Investment Bonds

are now selling

20% to 40%

below former prices. Purchases made now will yield exceptionally high yearly returns and substantial advance in prices can be confidently expected as conditions become adjusted.

Upon request we shall be glad to suggest issues which we consider particularly attractive.

Stone & Webster
INCORPORATED
120 Broadway, New York
Telephone Rector 6020
Boston Chicago

LEE, HIGGINSON & CO.

BOSTON NEW YORK CHICAGO

HIGGINSON & CO.
London

Fifty Cent Dollars and Investment

Practically the only person who can get his "Money's Worth" from the dollar now is The Investor.

The fifty cent dollar is recognized—we are confronted with it every time we purchase a pair of shoes or a suit of clothes. But in the investment field the hundred cent dollar is active today. Long term bonds bought at present low prices should bring an income in full value dollars at present high rates long after conditions become normal.

Write for list.

BODELL & CO.
120 BROADWAY
Providence Boston

McClave & Co.
Members { N. Y. Stock Exchange / N. Y. Cotton Exchange

Railroad Inventories VS. Industrial Inventories

and their effect upon security prices. Our Letter on this subject will be mailed you on request.

67 Exchange Place, New York
Telephone 3810 Rector
UPTOWN OFFICE
Hotel Ansonia, 73rd St. & B'way
Telephone 1613 Columbus

Bell Telephone of Pennsylvania

First and Refunding 7s

Due 1945

Combine the most desirable features of an attractive investment; sound security; long term; high coupon rate, and active market. The entire issue is self-liquidating through sinking fund operations at a large premium. We recommend these bonds at current market price to yield about 7.10%.

GLIDDEN, DAVIDGE & CO.
Members New York Stock Exchange
20 Broad Street, City Bk. Bldg., New York Syracuse, N. Y.

BONDS ON STOCK EXCHANGE

THURSDAY, OCT. 14, 1920.

	1920.	1919.	1918.
Day's sales	$14,848,750	$12,545,500	$11,192,000
Year to date	2,904,285,100	2,551,518,000	1,349,071,000

GOVERNMENT WAR ISSUES.

Sales $1,000	Issue.	Open.	High.	Low.	Last.	Net Ch'ge.	Closing Bid.	Closing Asked.	Yield.
3164s	Liberty 3½s, 1932-47	92.18	92.58	92.14	92.30	+.06	92.20	92.30	4.34
5	—Liberty 1st 4s, 1932-47	89.30	89.30	89.30	89.30		89.00	89.50	4.60
41	—Liberty 2d 4s, 1927-42	89.06	89.10	89.06	89.10		89.00	89.20	4.70
122	—Liberty 1st cons. 4½s, 1932-47	89.30	89.60	89.20	89.50	—.04	89.40	89.70	4.96
3,022	—Liberty 2d cons. 4½s, 1927-42	89.30	89.30	89.14	89.14	—.06	89.14	89.22	5.12
1,248½	—Liberty 3d cons. 4½s, 1928	89.04	89.70	89.50	89.52	—.10	89.52	89.60	5.12
3,749	—Liberty 4th 4¼s, 1933-38	89.20	89.34	89.10	89.18	—.08	89.16	89.20	5.09
439	—Victory 4½s, 1922-23	98.10	98.10	98.00	98.00	—.04	98.00	98.04	5.22
1,725½	—Victory 4½s, 1922-23	98.00	98.12	98.00	98.00	—.12	98.00	98.01	5.25

Sales $1,000	Issue.	Open.	High.	Low.	Last.	Net Ch'ge.	Closing Bid.	Closing Asked.	Yield.
1	U S Liberty 3½s, 1932-47	92.16	92.16	92.16	92.16		92.20	92.30	4.34
50		92.16	92.16	92.16	92.16		92.20	92.30	4.34
85		92.14	92.16	92.14	92.16		92.20	92.30	4.34
10		92.24	92.24	92.24	92.24		92.20	92.30	4.34
270		92.30	92.30	92.30	92.30		92.20	92.30	4.34
25		92.28	92.28	92.28	92.28		92.20	92.30	4.34
170		92.30	92.30	92.30	92.30		92.20	92.30	4.34
100		92.30	92.30	92.30	92.30		92.20	92.30	4.34
5		92.30	92.30	92.30	92.30		92.20	92.30	4.34
registered		92.30	92.30	92.30	92.30		92.20	92.30	4.34
14		92.20	92.20	92.20	92.20		92.20	92.30	4.34
10		92.50	92.50	92.50	92.50		92.20	92.30	4.34
1st cv 4s, 1932-47		89.30	89.30	89.30	89.30		89.30	89.40	4.46
2d 4s, 1927-42		89.06	89.06	89.06	89.06		89.00	89.10	4.48
2		89.06	89.06	89.06	89.06		89.00	89.10	4.48
5		89.06	89.06	89.06	89.06		89.00	89.10	4.48
1st cv 4½s, 1932-47		89.30	89.30	89.30	89.30		89.30	89.40	4.46
2d 4s, 1927-42		89.06	89.06	89.06	89.06		89.00	89.10	4.48
2		89.06	89.06	89.06	89.06		89.00	89.10	4.48
1st cv 4½s, 1932-47		89.30	89.30	89.30	89.30		89.30	89.40	4.46
2d 4s, 1927-42		89.06	89.06	89.06	89.06		89.00	89.10	4.48
5		89.10	89.10	89.10	89.10		89.00	89.10	4.48
220		89.20	89.20	89.20	89.20		89.00	89.10	4.48
20		89.20	89.20	89.20	89.20		89.00	89.10	4.48
10		89.20	89.20	89.20	89.20		89.00	89.10	4.48
50		89.50	89.50	89.50	89.50		89.00	89.10	4.48
4th 4¼s, 1933-38		89.22	89.22	89.22	89.22		89.00	89.10	4.48
38		89.20	89.20	89.20	89.20		89.00	89.10	4.48
5		89.16	89.16	89.16	89.16		89.00	89.10	4.48
5		89.30	89.30	89.30	89.30		89.00	89.10	4.48
54		89.14	89.14	89.14	89.14		89.00	89.10	4.48
1		89.12	89.12	89.12	89.12		89.00	89.10	4.48
4		89.16	89.16	89.16	89.16		89.00	89.10	4.48
3		89.12	89.12	89.12	89.12		89.00	89.10	4.48
24		89.20	89.20	89.20	89.20		89.00	89.10	4.48
6		89.18	89.18	89.18	89.18		89.00	89.10	4.48
31		89.22	89.22	89.22	89.22		89.00	89.10	4.48
45		89.20	89.20	89.20	89.20		89.00	89.10	4.48
31		89.20	89.20	89.20	89.20		89.00	89.10	4.48
100		89.18	89.18	89.18	89.18		89.00	89.10	4.48
3		89.20	89.20	89.20	89.20		89.00	89.10	4.48
110		89.16	89.16	89.16	89.16		89.00	89.10	4.48
100		89.18	89.18	89.18	89.18		89.00	89.10	4.48
10		89.14	89.14	89.14	89.14		89.00	89.10	4.48
24 4¼s, 1938									
21		90.64	90.64	90.64	90.64		90.60	90.70	4.60
82		90.60	90.60	90.60	90.60		90.60	90.70	4.60
5		90.64	90.64	90.64	90.64		90.60	90.70	4.60
5		90.60	90.60	90.60	90.60		90.60	90.70	4.60
1		90.68	90.68	90.68	90.68		90.60	90.70	4.60
85		90.70	90.70	90.70	90.70		90.60	90.70	4.60
13		90.68	90.68	90.68	90.68		90.60	90.70	4.60
12		90.64	90.64	90.64	90.64		90.60	90.70	4.60
10		90.70	90.70	90.70	90.70		90.60	90.70	4.60
1		90.62	90.62	90.62	90.62		90.60	90.70	4.60
1		90.70	90.70	90.70	90.70		90.60	90.70	4.60
2		90.68	90.68	90.68	90.68		90.60	90.70	4.60
9		90.68	90.68	90.68	90.68		90.60	90.70	4.60
25		90.62	90.62	90.62	90.62		90.60	90.70	4.60
28		90.64	90.64	90.64	90.64		90.60	90.70	4.60
10		90.68	90.68	90.68	90.68		90.60	90.70	4.60
87		90.68	90.68	90.68	90.68		90.60	90.70	4.60
1		90.70	90.70	90.70	90.70		90.60	90.70	4.60
25		90.64	90.64	90.64	90.64		90.60	90.70	4.60
1		90.64	90.64	90.64	90.64		90.60	90.70	4.60
1		90.64	90.64	90.64	90.64		90.60	90.70	4.60
103		90.62	90.62	90.62	90.62		90.60	90.70	4.60
14		90.56	90.56	90.56	90.56		90.60	90.70	4.60
4		90.54	90.54	90.54	90.54		90.60	90.70	4.60
5		90.56	90.56	90.56	90.56		90.60	90.70	4.60
11		90.56	90.56	90.56	90.56		90.60	90.70	4.60
65		90.60	90.60	90.60	90.60		90.60	90.70	4.60
10		90.62	90.62	90.62	90.62		90.60	90.70	4.60
20		90.60	90.60	90.60	90.60		90.60	90.70	4.60
15		90.62	90.62	90.62	90.62		90.60	90.70	4.60
21		90.56	90.56	90.56	90.56		90.60	90.70	4.60
5		90.64	90.64	90.64	90.64		90.60	90.70	4.60
5		90.58	90.58	90.58	90.58		90.60	90.70	4.60
1		90.60	90.60	90.60	90.60		90.60	90.70	4.60
104		90.62	90.62	90.62	90.62		90.60	90.70	4.60
20		90.56	90.56	90.56	90.56		90.60	90.70	4.60
50		90.62	90.62	90.62	90.62		90.60	90.70	4.60
100		90.56	90.56	90.56	90.56		90.60	90.70	4.60
30		90.62	90.62	90.62	90.62		90.60	90.70	4.60
10		90.58	90.58	90.58	90.58		90.60	90.70	4.60
10		90.62	90.62	90.62	90.62		90.60	90.70	4.60
5		90.56	90.56	90.56	90.56		90.60	90.70	4.60
24.55		90.62	90.62	90.62	90.62		90.60	90.70	4.60
31		90.56	90.56	90.56	90.56		90.60	90.70	4.60
16		90.53	90.53	90.53	90.53		90.60	90.70	4.60
10		90.54	90.54	90.54	90.54		90.60	90.70	4.60
10		90.60	90.60	90.60	90.60		90.60	90.70	4.60
25		90.58	90.58	90.58	90.58		90.60	90.70	4.60
10		90.59	90.59	90.59	90.59		90.60	90.70	4.60
40		90.57	90.57	90.57	90.57		90.60	90.70	4.60
50		90.52	90.52	90.52	90.52		90.60	90.70	4.60
4th 4¼s, 1933-38									
38		89.20	89.20	89.20	89.20		89.00	89.10	4.48
5		89.16	89.16	89.16	89.16		89.00	89.10	4.48
10		89.18	89.18	89.18	89.18		89.00	89.10	4.48
254		89.10	89.10	89.10	89.10		89.00	89.10	4.48
50		89.20	89.20	89.20	89.20		89.00	89.10	4.48
10		89.16	89.16	89.16	89.16		89.00	89.10	4.48
55		89.18	89.18	89.18	89.18		89.00	89.10	4.48
30		89.24	89.24	89.24	89.24		89.00	89.10	4.48
1.45		89.00	89.00	89.00	89.00		89.00	89.10	4.48
85		89.20	89.20	89.20	89.20		89.00	89.10	4.48
84		89.24	89.24	89.24	89.24		89.00	89.10	4.48
50		89.30	89.30	89.30	89.30		89.00	89.10	4.48
150		89.16	89.16	89.16	89.16		89.00	89.10	4.48
19		89.22	89.22	89.22	89.22		89.00	89.10	4.48
110		89.18	89.18	89.18	89.18		89.00	89.10	4.48
20		89.24	89.24	89.24	89.24		89.00	89.10	4.48
97		89.24	89.24	89.24	89.24		89.00	89.10	4.48
60		89.26	89.26	89.26	89.26		89.00	89.10	4.48
17		89.24	89.24	89.24	89.24		89.00	89.10	4.48
130		89.28	89.28	89.28	89.28		89.00	89.10	4.48
500		89.30	89.30	89.30	89.30		89.00	89.10	4.48
10		89.28	89.28	89.28	89.28		89.00	89.10	4.48
60		89.26	89.26	89.26	89.26		89.00	89.10	4.48
70		89.28	89.28	89.28	89.28		89.00	89.10	4.48
30		89.24	89.24	89.24	89.24		89.00	89.10	4.48
25		89.28	89.28	89.28	89.28		89.00	89.10	4.48
111		89.24	89.24	89.24	89.24		89.00	89.10	4.48
70		89.18	89.18	89.18	89.18		89.00	89.10	4.48
22.5		89.20	89.20	89.20	89.20		89.00	89.10	4.48
69		89.18	89.18	89.18	89.18		89.00	89.10	4.48
Virt Lib Loan 4½s, 1922-23		98.10	98.10	98.10	98.10		98.00	98.04	5.22
10		98.10	98.10	98.10	98.10		98.00	98.04	5.22
60		98.04	98.04	98.04	98.04		98.00	98.04	5.22
15		98.04	98.04	98.04	98.04		98.00	98.04	5.22
50		98.08	98.08	98.08	98.08		98.00	98.04	5.22
25		98.08	98.08	98.08	98.08		98.00	98.04	5.22
150		98.00	98.00	98.00	98.00		98.00	98.04	5.22
10		98.00	98.00	98.00	98.00		98.00	98.04	5.22
16		98.08	98.08	98.08	98.08		98.00	98.04	5.22
1		98.10	98.10	98.10	98.10		98.00	98.04	5.22
53		98.04	98.04	98.04	98.04		98.00	98.04	5.22
85		98.08	98.08	98.08	98.08		98.00	98.04	5.22
1		98.00	98.00	98.00	98.00		98.00	98.04	5.22
80		98.06	98.06	98.06	98.06		98.00	98.04	5.22
130		98.08	98.08	98.08	98.08		98.00	98.04	5.22
250		98.10	98.10	98.10	98.10		98.00	98.04	5.22
50		98.08	98.08	98.08	98.08		98.00	98.04	5.22
100		98.08	98.08	98.08	98.08		98.00	98.04	5.22
9		98.08	98.08	98.08	98.08		98.00	98.04	5.22
4		98.08	98.08	98.08	98.08		98.00	98.04	5.22
3		98.08	98.08	98.08	98.08		98.00	98.04	5.22
15		98.10	98.10	98.10	98.10		98.00	98.04	5.22
10		98.08	98.08	98.08	98.08		98.00	98.04	5.22
29		98.06	98.06	98.06	98.06		98.00	98.04	5.22
67		98.10	98.10	98.10	98.10		98.00	98.04	5.22
18		98.12	98.12	98.12	98.12		98.00	98.04	5.22
1		98.08	98.08	98.08	98.08		98.00	98.04	5.22
84		98.10	98.10	98.10	98.10		98.00	98.04	5.22
3		98.10	98.10	98.10	98.10		98.00	98.04	5.22
72		98.06	98.06	98.06	98.06		98.00	98.04	5.22
140		98.02	98.02	98.02	98.02		98.00	98.04	5.22
1		98.04	98.04	98.04	98.04		98.00	98.04	5.22
10		98.10	98.10	98.10	98.10		98.00	98.04	5.22
conv 4½s									
5		98.08	98.08	98.08	98.08		98.00	98.04	5.22
10		98.02	98.02	98.02	98.02		98.00	98.04	5.22
63		98.04	98.04	98.04	98.04		98.00	98.04	5.22
60		98.04	98.04	98.04	98.04		98.00	98.04	5.22
70		98.08	98.08	98.08	98.08		98.00	98.04	5.22
1

Deposit Accounts

Investment Securities

Foreign Exchange

Letters of Credit

Winslow, Lanier & Co.

~ Bankers ~

59 Cedar Street New York

Established 1849

Investment Prudence

Prudence when applied to investments is wisdom in selecting securities. It is our aim to have on hand reliable information about all securities which is available to those who will consult us.

No other protection is wanting provided you are under the guidance of prudence.—Juvenal.

To those asking for Letter T171, we will gladly send a list of bonds which we believe to be sound.

Herrick & Bennett

Members New York Stock Exchange

66 BROADWAY, NEW YORK

Telephone Rector 9060

BRANCH OFFICES

61 East 42nd St. New York City

Peekskill New York

F&Co

PROVINCE of ONTARIO

Canada

5% BONDS

due June 1, 1926

Payable in U. S. gold coin in New York City

FRAZIER & CO.

65 BROADWAY, NEW YORK

Tel. Bowling Green 6025

PHILADELPHIA WASHINGTON BALTIMORE PITTSBURG

As a safe and profitable investment we recommend

CITY OF COPENHAGEN

3½% Loan of 1902

Ask for Circular T.

Your inquiry is also invited on

FRENCH BELGIAN

BRITISH GERMAN

and other European Bonds.

HUTH & COMPANY

30 Pine Street, New York.

Telephone John 6214.

Crucible Steel Fractions

Should be consolidated before October 15th.

We buy and sell fractions.

FOSTER & ADAMS,

Members New York Stock Exchange.

71 Broadway, New York

MONTGOMERY & CO.

Bonds ~ Notes ~ Preferred Stocks

Philadelphia ~ New York ~ Chicago

Bonds for Investment

Hambleton & Co.

Baltimore New York

Philadelphia Washington

ANGLO-FRENCH LOAN TO BE PAID TODAY

More Than $200,000,000 in Cash Will Be Distributed to Bondholders.

REST OF $500,000,000 PAID

Largest Loan Maturity Ever Handled in America Will Cause No Market Disturbance.

The largest loan maturity ever handled in the history of American finance will be taken care of today when payment is made on the outstanding balance of the $500,000,000 Anglo-French loan, which was floated here in October, 1915. About $200,000,000, probably slightly more than that amount will be paid out to bondholders in cash at the offices of J. P. Morgan & Co. in this operation, the remaining $300,000,000, or thereabouts, already having been redeemed by purchase in the open market by the two Governments, or through exchange for the recently completed $100,000,000 French Government loan.

That such a gigantic operation could be carried on without serious disturbance to the money market and the bank position is evidence, bankers say, of the highly scientific manner in which the whole transaction has been handled. Even the call money market has not been subjected to the "flurries" which frequently have beset it in some former and considerably smaller payments of the sort. Yesterday, as on the previous day, call money rose to 10 per cent. on the Stock Exchange, but that rate is not considered high in view of the figures which have been obtaining for months past.

Preparation for this maturity was begun some months ago. As far back as last March the British Chancellor of the Exchequer announced that Great Britain had decided to pay off the loan at maturity, and not ask American bankers for an extension. This was followed by the statement that the British were accumulating funds here, and would ship gold in whatever amount might be necessary to meet the payment. British exchange, which had broken to $3.19 to the pound on February, recovered sharply on this announcement, touching $4.06⅜ on April 5, and, while it reacted again after that, it never has approached the extreme low of early February.

First Gold for Loan.

The first arrival of gold on account of the Anglo-French loan was on March 28, when $9,500,000 reached here from England. Between that date and April 9 $47,000,000 came in. This was followed on May 27 by the receipt of two shipments at Seattle and San Francisco of and aggregate of $22,500,000 from Hongkong, and on June 30 $6,500,000 more was received at San Francisco from the Orient. The gold which came from Hong-kong had been pledged by the Kolchak Government to secure a loan from a group of American and British banks, and when the Kolchak Government fell the collateral was sold to Great Britain and sent here.

The British also raised funds in other ways. By the sale of British-owned American securities and through remittances in the foreign exchange market they accumulated a considerable amount, much of which was used to purchase Anglo-French bonds in the open market. Early in the Spring the bonds were down to 93½, but on the British buying they rose to around par. It is estimated that these purchases totaled slightly more than $200,000,000.

French preparations were somewhat slower in developing. At first there was a belief that the French would make some arrangement with London whereby the British would take over the French obligation, but this was denied. The French, it is understood, have provided for their half of the loan entirely independent of what Britain has done.

France's Share in Redemption.

The French have sent here approximately $24,000,000 in gold and have floated a new loan of $100,000,000. The balance of about $125,000,000 has been provided by the sale of exchange and through other sources. An arrangement has been consummated between the Bank of France and the New York Federal Reserve Bank under which the latter will advance any sum which may be needed to complete the payment today. It was said yesterday that this arrangement would not be needed, for all the funds necessary are now in the hands of J. P. Morgan & Co.

A good deal of money accumulated for today's big payment has been finding employment in the money market in recent weeks, and for the last several days this has been in process of being called in. But the calling in has been conducted along a comprehensive plan, worked out in harmony with several banks, by which friction in the money market has been reduced to a minimum.

Today's Anglo-French loan payment is not the only big money turnover to interest the market. The Treasury's operations for today, too, are very extensive. The Government has notified the local banks that it will call $62,000,000 of the funds it has on deposit here, and against this it will pay out in the local district about $65,000,000 on maturing Treasury certificates of indebtedness and about $25,000,000 in interest on the Fourth Liberty 4¼ per cent. loan. It also will receive subscriptions to the new offering of approximately $100,000,000 of Treasury certificates, of which this district, if it responds as usual, will take from $35,000,000 to $40,000,000.

SHORT TERM NOTES.

Security.	Rate.	Due.	Bid.	Ask.	Yld.
Am. Chicle...6	Oct. 21'22	94⅜	98¼	7.30
Am. Tob. Of.6	Sep. 2,'24	91½	92½	8.15
A. T. & T....6	Oct. 1925	94¾	95⅛	6.70
A. T. & T....	Feb., 1924	92¼	92⅜	8.40
Am. Th'd Co.6	Dec., 1923	93½	95½	6.75
Am. Tobacco.7	Nov., 1920	99⅜	100¼	6.75
Am. Tobacco.7	Nov., 1921	99⅜	100¼	6.75
Am. Tobacco.7	Nov., 1922	99¼	100	7.00
Anac. Co....6	Jan., 1929	88	90	7.60
An.-A. C.,Ltd.7½	Apr., 1925	99⅝	100	7.50
Armour & Co.6	1929-1932	94	98	6.90
Armour & Co.7	1930	95⅝	96	7.90
Beth. S. Corp.7	July 15,'23	96¼	96⅝	8.25
Bets. S. Corp.7	July 15,'25	97½	98	8.10
Can. Pac. Ry.6	Mar. 2,'24	94¾	94⅞	7.70
Cent. Arg. R.6	Feb., 1927	84	86	8.05
C., B. & Q. R. R. (Joint)...4	July, 1921	93⅞	96⅛	8.10
C., R. I. & P.6	Feb., 1922	94	96	8.90
C., C., C. & St. L. Ry. Co...6	July, 1929	89	89½	7.70
Cuba Cane Sug. Corp. conv.7	Jan., 1930	92	92⅜	8.45
Cudahy Pack.7	July 15,'20	97⅛	98⅞	7.70
Fed. Sug. R..6	Nov., 1924	93	95	7.35
Gulf Oil Corp.6	July, 1921	97½	98¼	7.80
The B.F.Good. rich Co. cv..7	Apr., 1925	90¾	91¼	9.40
Hocking Val..6	Mar., 1924	91	93	8.35
Int. Rap. Tr.7	Sep., 1921	70	72	...
Kan. C.Term.6	Nov., 1923	93	96	7.50
Kennecott C..7	Feb., 1930	93	93½	8.00
Laclede Gas..7	Jan., 1929	92	94	8.00
Lig. & Myers.6	Dec., 1921	97⅛	98	8.10
Nat.C.&S.10-yr.8	1930	98½	100¼	7.90
Phila. Co.....6	Feb., 1922	95⅛	95½	10.00
Penn. Co.....6½	June15,'81	97⅜	98¼	6.30
Proc. & Gam.7	Mar., 1921	99¾	100¼	6.90
Pub. S. Corp. of N. J. cv.7	Mar., 1922	87½	89	...
R. I. Hylds T.6	Aug., 1922	96⅝	97¼	7.00
Sinc. C. O. C.7½	May15,'23	91½	92¼	9.75
Southern Ry..6	Mar., 1922	96	96½	9.50
S'west B. T..7	Apr., 1925	84	93	8.35
St.P.Un.Dep., guaran. ..5½	Dec. 15,'22	94¼	95½	7.20
S.-SS.&I.10-yr.8	1929	86	89	7.70
Swift & Co....	Aug.15,'21	97½	98	8.40
Texas Co....7	Mar., 1922	98½	99⅝	7.55
Utah S. Corp.6	Sep. 15,'22	82	84	...
West. El. cv..7	Apr. 1925	98¾	98¾	7.30

THE TREASURY STATEMENT.

Special to The New York Times.

WASHINGTON, Oct. 15.—Revenue receipts and expenditures.

	This Month.	Fiscal Year.
Customs	$10,632,436	$94,690,461
Internal revenue:		
Income and profits tax	12,161,002	852,814,413
Miscellaneous	69,968,550	469,724,741
Miscellaneous rev.	7,269,706	221,812,523
Panama Canal tolls, &c.	304,024	1,397,932
Total	$100,365,309	$1,640,440,072
Excess of ord. receipts over ord. disb.		261,440,032
Excess of ord. disb. over ord. receipts	27,775,673	
Expenditures	128,141,483	1,378,991,039

Weekly Statement Bank of England.

LONDON, Oct. 14.—The weekly statement of the Bank of England shows the following changes:

Total reserve increased	£640,000
Circulation decreased	981,000
Bullion decreased	41,046
Other securities decreased	14,948,000
Public deposits decreased	3,040,000
Other deposits decreased	10,792,000
Notes reserve increased	683,000
Government securities decreased	81,000

The proportion of the bank's reserve to liability this week is 10.18 per cent.; last week it was 8.57 per cent. Rate of discount, 7 per cent.

French Bank Statement Changes.

PARIS, Oct. 14.—The weekly statement of the Bank of France shows the following changes:

	Francs.
Gold in hand increased	1,322,000
Silver in hand increased	6,739,000
Notes in circulation decreased	40,876,000
Treasury deposits increased	29,612,000
General deposits decreased	28,230,000
Advances increased	6,024,000
Bills discounted increased	80,604,000

There were no fresh advances to the State.

BID AND ASKED QUOTATIONS

FOREIGN ISSUES.

Closing quotations for Government and municipal bonds:

	Bid.	Asked.
Anglo-French 5s	20⅝	100
Argentine 5s	69¼	70
Belgium 7½s	99½	99½
Belgium 5s, 1921	99⅝	99½
Belgium 6s, 1925	92⅝	92½
Dom. of Canada 5½s, 1921	98	98⅜
Dom. of Canada 5s, 1921	96¼	96⅜
Dom. of Canada 5½s, 1926	90¾	90⅞
Dom. of Canada 5½s, 1929	93½	94
Dom. of Canada 5s, 1931	90¾	91
French Government 5s	101½	101⅝
Chilean Government 5s	83¼	83¾
Republic of Cuba ext. 5s, 1944		80¾
Republic of Cuba ext. 5s, 1949		80
Republic of Cuba ext. 4½s, 1949		69¾
Dominion Republic 5s	81½	82
City of Bordeaux 6s	85¾	86¼
City of Copenhagen 5½s	77¾	77¾
City of Lyons 6s	85¾	86½
City of Marseilles 6s	85¾	86¼
City of Paris 6s	84¾	84¾
Japanese 4½s	74½	74¾
Japanese 4½s, second series	74¾	74¾
Dominion Republic 5s	87⅛	87½
City of Tokio 5s	53½	53¾
Un. K. of Gt. Br. & Ir. 5½s, 1921	98¾	98¾
Un. K. of Gt. Br. & Ir. 5½s, 1922	97¾	98¼
Un. K. of Gt. Br. & Ir. 5½s, 1929	88	88
Un. K. of Gt. Br. & Ir. 5½s, 1937	87⅞	88
United States of Mexico 5s	42¾	42⅝
United States of Mexico 4s	35¼	35½
Italy 6½s	99¼	99¾
Switzerland 5s	103⅞	104⅛

UNITED STATES ISSUES.

Closing quotations for Government bonds:

	Bid.	Asked.		Bid.	Asked.
2s, r. 1930	101¼	102	Fan 2s, c. 1925	101	102
2s, c. 1930	101¼	102	Fan 3s, r. 1961	73	81
4s, r. 1925	105¼	106	Fan 3s, c. 1961	73	81
4s, c. 1925	105¼	106	Fan 2s, r. 1936	101	102
Fan 2s, r. 1936	101	102	Fan 2s, c. 1936	101	102
Fan 2s, r. 1938	101	102	Dist. of Col. 3.65s	86	..

Closing quotations for stocks in which there were no transactions:

	Bid.	Asked.
Adams Ex.	35¼	36¼
Ad. Rumely pf.	90½	61
A. C. & D. pf.	90	91
Alb. & Sus.	120	140
A. A. Cables	100	104½
Allis-Ch. M. pf.	78	79
Am. Sug. 1st pf.	98¾	..
Am. Ek. N. pf.	40	45
Am. Sug. pf.	..	92
Am. T. & T.	86	87
Am. Cot. oil pf.	94	99
Am. Ex.	142	147
Am. Ice pf.	80	89
Am. Fdry. Eng.	10	10¾
Am. Lin. pf.	82	85
Am. Ship. pf.	85	100
Am. Sm. pf.	103	110
Am. Steel Fdy.	46¼	46¾
Am. Stores	12	13
Am. Tob. pf.	103	110
Am. Writ. pf.	83	88
Am. Wt. pf.	82	83
Am. Z. pf.	44	50
Ann Arbor	20	30
Do pf.	50	60
Asso. D. G.	37	40
Do 1st pf.	59	62
Do 2d pf.	50	55
Atl. Ref.	1,070	1,120
Atl. Fruit	19	19¼
A. G. & W. I. pf.	82	84
Aus. Nich.	14	16
Do pf.	74	80
Auto Sales	5¼	7
Do pf.	10	15
Bald. L. pf.	87	87½
B'dall, A.	40	41
Do B.	37	38
Bar. Leath.	40	45
Do pf.	80	90
Batop M.	¾	⅞
B'oh Cr'k.	30	35
Beth. Steel	69¾	69⅞
Do 7% pf.	92	93
B'klyn Ed.	80	82
Brown Sh.	70	85
Do pf.	93	97
B. R. & P.	53	53
Do pf.	80	100
Burns Bros	97	98
Buff. & P.	75¼	..
Do pf.	42	52
Burns Bros pf.	90	98
Do pf.	90	115
Bush Ter.	35	38
Buff. & S.	17	17½
Cal Pet. pf.	62¾	63¼
Cal Pet. pf.	68¼	70
Can So.	36	50
Case Plow.	60	70
Cent L. pf.	94½	96
C. R. T. of N. J.	215	220
Chain-belt	45	51
Chal. Fe. pf.	83	85
Chi & Alt.	12¼	15
Do pf.	11	12½
C. & N. W.	108	110
Do pf.	82	..
C. R. I. & P.	17	17¼
Do pf.	32	34
Chi. Pneu.	60	70
Chi. Pneu. pf.	60½	70½
Chi. St. P.	12	13
C. & O.	72	73
C. G. O. & E.	..	..
C. R. T. pf.	86	92
Ch. & Pitts.	60	62
Ch. Pneu.	72	75
Do pf.	95	100½
Col. F. & I.	..	..
Do pf.	100	120
C. G. I. for	82	84
Do pf.	88	94½
Do 2d pf.	82	84
Col Gr pf.	77	81
Coma. T. R.	44	46
Con Cig pf.	80	82
Con Textile	26½	27
Cont Can.	73	73¼
Do pf.	98	100
Cont. Ins.	68½	72
Corn P. Ref. pf.	100	101
Crex Carp.	55	59
Cruc. S. of	93	94
Cuban-Am. Sug. pf.	92	99¾
Dav. Chem.	36	37
Do B M.	21½	22
D. & Co pf.	92	99
Det. Ed.	95	99
Dul. S. S. & A.	..	17
Do pf.	2	12
Dur Hos'y.	38	40
Do pf.	91	93
Elec. S. B.	110	120
Elk H. Coal pf.	32½	37
Em-Bras.	11	16
Do pf.	..	72
E. Kodak	530	535
Do pf.	100	102
Erie & P.	40	55
Fairbanks	51½	56
F. M. & S.	9½	11½
Do pf.	32	33
Fisher Bdy	108	110
Do pf.	100	102
F'port Tex.	22½	23
Gen Cb. pf.	85½	90
Gen. Cig. pf.	86	92
Do d'f'd	82½	85
Gen. M. pf.	72½	73
Do deb.	72¼	73
Granby C.	93	94
Gray & D.	13½	15
Hendee	21¼	22½
Hartman.	73	76
Heck Val.	86	..
Homestake	47½	50¼
Hyd S pf.	86	92
Ill. C. R.	93½	95½
Indian Ref.	16½	18
Int. Agric.	20	209
Int-Harv.	110¾	112
Int. Mer. Mr. 1st pf.	72	75
Int. Pap. pf.	85	105
Do pf. s.	72	73
Int. Salt.	65	70¾
Iron Prod.	40¾	42¾
K. C., Ft. S. & M. pf.	87	..
Do pf.	20	47
Kres. (S. H.)	70	90
L. & M. R.	128	130
L-W R. 1st pf.	96	101
Do 2d pf.	106	110
Lorillard Co. pf.	99	105
Louis. & N.	107	108
Mah. Coal	200	240
Mex. Con.	60	64
Mallinson	85¾	86¾
Do pf.	87	93
Mat. Pow.	3½	..
Mah. S pf.	85	86¾
Marlin R.	23	25
Martin-P.	17½	20
Mex. Pet.	129	130
M. Dep. Sts. pf.	93¾	100
Mid. Cont.	50	53
Mt. St. R.	90	95
N. S. M.	86	89
Do pf.	90	95
Do 1st	93	98
Do 1st pf.	96	99
Mon. & P.	47	50
Mer. & Mfg.	80	90
Do pf.	76	..
N. C. & St. L.	103	108
Nat. Acme	27½	32½
Nat. Elec.	105	107
Nat. C. & S.	..	..
Nat. Enam.	79	82
Nat. Enam. pf.	57¾	58
Do pf.	88	94
Nat. Lead	74¾	75
Do pf.	104	105
Nat. Sta. pf.	9	14
N. Y. A. B.	85	..
N. Y. C. & St. L. 1st pf.	71	72½
N. Y. Dock.	25	27
Do pf.	45	47
N. Y. L. E. & W.	79	83
N. Y. S. Rys.	..	30½
Norf. So.	15	22
N. A. W. pf.	95	97
Nunnally	13	15
Ohio F. S.	46	48
Orph. C. pf.	..	95
Otis Elev.	132	135
Do pf.	79¾	80
Otis Steel	21½	22
Do pf.	91	101
Owens B. pf.	95	101
Pac. Coast.	55	60
Do 1st pf.	80	90
Do 2d pf.	45	60
Pac. Mail.	29	30
P. T. & T.	41	43
Par. & B.	26	27
Penney pf.	85	87
Peo. & E.	16¾	17½
Pere M. pf.	82	84
Phila. Co. pf.	52½	53
Pitts. R. pf.	93	115
P. Jones.	40	46
Do pf.	81	85½
Phila. Elec.	30½	31
P. Ft. W. & C. pf.	113	120
P. S. of N. J.	61	67
Rand M.	22	24
R. R. Sec. I. C. M. ctf.	54	59
Ry. Stl. Spr. pf.	103¾	110
R. T. 1st pf.	85	96
Do 2d pf.	25	34
Reming. A.	110	..
Rep. I. & S. pf.	93	96
R. Rein.	10½	13
Do 1st pf.	70¾	73
St. Jos. L.	14	15
St. L. S. F. pf.	43½	47¼
Sea. C. O.	9½	11
Savage A.	23	24½
Sears-R. pf.	106	108
Shat-Ariz.	8	9
Sim. S. & L. pf.	82½	87½
So. P. R.	110	120
Do pf.	103	105
S. & P. pf.	83	87½
Stern B. pf.	86¾	90½
Stand. Mill.	120	140
Do pf.	75	80
Studeb. Co pf.	93	96¼
Sup. S.	51	52
Do 1st pf.	97½	98¼
Tenn. C. & I.	33¾	34
T. P. L.	365	375
Tob. P. pf.	90¾	99
T. Sq. A. R.	18	19½
Tr. St. L. & W. pf.	10	12
Do ctfs.	12	12
Do pf.	15	25
Do pf.	18	25
T. O. R. T.	30	32
Do pf.	83½	85
Una. Theatres	100	130
Do pf.	102	117
U. B. & P.	94¾	95¾
U. Alloy S.	37½	39
U. Cig. Sts.	130	170
Do pf.	100	104
Un. Drug.	105	109
U. S. C. I. P.	61¾	61¾
U. S. Ex.	90	7
U. S. Food.	48¾	50
U. S. Rub.	130	135
U. S. Rub. pf.	105	106¾
Va. I. C. & C.	111	117
Do pf.	111	117
Va. Ry. P.	21	23
Wash. Ry. P.	21¼	22
W. F. Exp.	97	99
West. A. B.	100½	102
Do pf.	100	103
Westvaco.	45	45
Westvaco. pf.	105¾	106½
Do pf.	106	107¼
Wor. Pump	70	75
Pf. A.	70	80

Next to Municipal Bonds

those of established Electric Light and Power Companies are surrounded with more fundamental investment protection than any other class of security.

We own and offer the Long Term Bond of a leading Electric Light and Power Company at a price to yield

8%

Details on request

Eastman, Dillon & Co.

Members New York Stock Exchange

INVESTMENT BANKERS

71 Broadway New York

110%

increase in net earnings since 1914 — now almost three times interest requirements — showing the remarkable growth of this prosperous Company.

Metropolitan Edison Co.

(Reading, Pa.)

Price 93½

To Net 8.60%

Ask for Folder T 106

Hollister, White & Co

MEMBERS

92 Cedar St., Cor. Trinity Pl. NEW YORK

Boston Philadelphia

Attractive Yield of Sugar Stocks

PRESENT position of producers strong, from standpoint of earnings and cash assets.

Discussed in our Stock Market Review T-10 Sent on request.

Lamborn & Co.

Specialists in Sugar Stocks

Seven Wall St. New York

Tel. Rector 6310

MEMBERS

N. Y. Stock Ex., N. Y. Produce Ex., N. Y. Cotton Ex., Chic. Bd. of Trade, N. Y. Coffee and Sugar Ex., Inc., London Prod. Clearing House Ltd.

Specialists in

OHIO MOTOR, RUBBER AND STEEL SECURITIES

COMPLETE SERVICE In All Forms of Investment

Main Departments: Investment, Brokerage, Acceptance, Liberty Bonds, Foreign Exchange, Statistical, Ohio Securities.

Extensive Private Wire Connections

Members of New York and Other Principal Stock Exchanges

OTIS & CO.

Investment Bankers

40 BROAD STREET

Cleveland Boston Detroit Cincinnati Columbus Toledo Akron Youngstown Denver Colorado Springs

FOUNDED 1852

Complete Financial Service at home and abroad

Investment Securities
Travelers' Checks
Letters of Credit

Foreign Drafts
Foreign Exchange
Foreign Collections

Correspondents Throughout the World

Knauth, Nachod & Kuhne

Members New York Stock Exchange

Equitable Building, New York

$2,500,000

Middle West Utilities Company

Fifteen-Year 8% Secured Gold Notes, Series "A"

Dated September 1, 1920 **Due September 1, 1935**

Interest payable semi-annually, March and September 1st, in Chicago and New York. Coupon Notes in interchangeable denominations of $1,000, $500 and $100, registrable as to principal only. Redeemable or purchasable as a whole or in part at any time after September 1, 1925, upon 30 days notice, at 105 and accrued interest during the twelve months ending September 1, 1926, and decreasing at the rate of ½ of 1 per cent in each year thereafter to maturity. Interest payable without deduction for Normal Federal Income Tax, not in excess of 2%.

The Middle West Utilities Company through its subsidiary companies operates in the following fifteen states: Illinois, Indiana, Kentucky, Maine, Michigan, Missouri, Nebraska, New Hampshire, New York, Oklahoma, Tennessee, Texas, Vermont, Virginia and Wisconsin. The Company's subsidiaries serve 492 communities, having a combined estimated population of 1,315,400. At July 31, 1920, electric customers numbered 215,717, gas 54,699, water 24,148, a total of 294,564 customers for these services alone.

These Notes will be secured by pledge of mortgage bonds on properties of subsidiary companies owned entirely or controlled by the Middle West Utilities Company, the aggregate principal amount of bonds so pledged being at least equal to 150% of the principal amount of Series "A" Notes at any time outstanding.

No Notes of Series "A" may be certified unless the net earnings of each company, mortgage bonds of which are pledged hereunder, are equal to at least 1½ times the annual interest charge on such bonds and all underlying mortgage indebtedness.

The equity behind these Notes, represented by investment in junior securities of the Company and the reserves and surplus earnings retained in the business, aggregates over $25,000,000. The latest available statement of earnings of the properties on which the pledged bonds are secured by mortgage liens shows that the ratio of net earnings to pledged and underlying bond interest is equal to 1.85.

The earnings of the Middle West Utilities Company for the fiscal year ending April 30, 1920, show a net balance of $2,197,617.71 available for the annual interest of $861,110 on $2,500,000 Fifteen-Year 8% Notes, $9,318,500 Ten-Year 8% Collateral Gold Bonds and $1,700,000 Three-Year 6% Gold Notes. 73% of the Company's utility earnings is derived from the sale of electricity for light and power.

For more complete information we direct attention to a letter of Samuel Insull, Esq., President of the Company, from which the above statements are summarized and copies of which will be supplied upon request.

WE RECOMMEND THESE NOTES FOR INVESTMENT

Price 96 and interest, yielding about 8½%

Halsey, Stuart & Co., Inc.
Chicago—New York

A. B. Leach & Co., Inc.
New York—Chicago

All statements herein are official or are based on information which we regard as reliable, and while we do not guarantee them, they are the data upon which we have acted in the purchase of this security.

Aetna Casualty & Surety Co.
Aetna Life Insurance Co.
Amer. Cyanamid, Com. & Pfd.
Amer. Machine & Foundry
Conn. General Life Ins. Co.
Great Amer. Insurance Co.
Ingersoll-Rand
R. J. Reynolds, Com. & Pfd.
Singer Manufacturing
Travelers' Insurance Co.
Winchester 1st Pfd.

Bought—Sold—Quoted

Private Wires to
HARTFORD MONTREAL
CHICAGO TORONTO

JENKS, GWYNNE & CO.

INCORPORATED
TEL. MANOVER 7474
MEMBERS N.Y. STOCK EXCHANGE
AND N. Y. COTTON EXCHANGE

Foreign Exchange

Closing Rates—

	Cable.	Check.	Currency.	
England	$3.49¼	$3.49¾	$3.50	Sterling
France	6.56	6.57	6.65	Francs
Belgium	6.91	6.96	7.75	Francs
Italy	3.94	3.93	4.20	Lire
Germany	1.48	1.47	1.65	Marks
Switzerland	13.86	13.87	17.00	Francs
Spain	14.30	14.40	15.35	Pesetas
Greece	9.58	9.47	10.50	Drachmas
Roumania	3.95	1.93	2.65	Lei
Czecho-S.	1.29	1.34	1.80	Kronen
Jugo-Sla.	.81	.80	...	Kronen
Austria	.36	.37	.45	Kronen
Hungary	.29	.29	.35	Kronen
Russia	...	...	1.25	Rubles

Morton Lachenbruch & Co.

42 Broad Street, New York

CHICAGO DETROIT PHILADELPHIA PITTSBURGH

Tenn. Ry., Light & Power
National City Bank
Westchester Fire Insurance

McCLURE, JONES & REED

Members New York Stock Exchange

115 Broadway Phone 3221 Rector

William R. Compton Co.

Investment Bonds

14 Wall Street, New York

St. Louis Chicago

Cincinnati New Orleans

Munds, Rogers & Stackpole

Members { N. Y. Stock Exchange / N. Y. Cotton Exchange / Chicago Board of Trade }

25 Broad St., New York, N. Y.

Sears, Roebuck and Co.

Seven Per Cent Serial Gold Notes

WHEREVER United States mail is carried, in every town and city, in every hamlet and farming community, the famous Sears, Roebuck catalogue has found its way. Containing in its last edition over 1400 pages and describing over 100,000 articles, it is the medium by which a quarter billion dollars' worth of merchandise is sold annually to 3,000,000 customers.

Through excellence of management and soundness of merchandising policies, the operations of Sears, Roebuck and Co. have grown each year since its establishment in 1884, until it stands today a world renowned institution and a marvel of modern industrial organization. Its Chicago plant alone contains almost one hundred acres of floor space and the number of its employees equals the population of a good sized city. Its Philadelphia plant is being developed on similar lines.

The full credit and good faith of Sears, Roebuck and Co. are pledged to pay principal and interest on these Notes. They constitute its only funded debt and represent an obligation ranking ahead of its $8,000,000 outstanding preferred stock and its $105,000,000 common stock.

We Recommend These Notes For Investment

Maturity	Price	Yield
October 15, 1921	99.20 and Interest	7.85%
October 15, 1922	98.72 " "	7.70%
October 15, 1923	98.41 " "	7.60%

Descriptive Circulars on Request

Notes Available in Denominations of $1,000, $500 and $100

Ames, Emerich & Co.

Investment Securities

111 Broadway, New York Tel. Rector 2631

CHICAGO MILWAUKEE

Safety of Principal Is Our First Consideration

GRAHAM, PARSONS & CO.

INVESTMENT SECURITIES

435 Chestnut St. Philadelphia 115 Broadway New York

Rector 8115-5

THAYER, DREW & CO.

MUNICIPAL BONDS

111 Broadway New York

Telephone Rector 9416

British Empire Steel Stocks

WHEN ISSUED

Blumenthal Bros. & Co.

72 Trinity Place, N. Y. Tel. Rector 9467

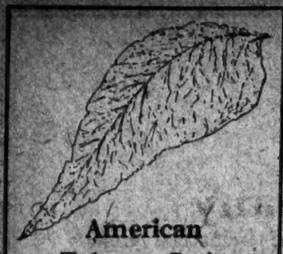

American Tobacco Scrip

Bears 8% Interest.

Convertible into "B" Stock March 1st, 1923.

Yields over 7%.

Now obtainable about 20 points under selling price of stock into which it is convertible.

We will buy or sell this scrip. Inquiries Invited

BRISTOL & BAUER
120 BROADWAY, NEW YORK
Phone: Rector 4594

High Grade Railroad Convertible Bonds

Available at prices to net approximately 7 per cent.

with excellent possibilities for profit through enhancement in market value.

Write for List T-21 Sent gratis

CHARLES H. CLARKSON & CO.
STOCKS-BONDS
66 Broadway, New York.
Telephones Rector 4663-4

Erie Railroad

Strategically located in rich traffic-producing territory. The remarkable gain in gross earnings, probable effect of recent wage and rate increases, high book value of shares, etc., analyzed and discussed in the current issue of our Market Letter.

Copy mailed free upon request.

Ask for No. T-320.

KOHLER BREMER & CO.
STOCKS-BONDS
MEMBERS CONSOLIDATED STOCK EXCHANGE of NY
MAIN OFFICE: 32 BROADWAY, Phone Broad 6910
UPTOWN OFFICE: 25 WEST 43 ST., Phone Vanderbilt 8847
NEW YORK.

Berdell Brothers
Public Utility Securities
111 Broadway, N. Y.

Republic Rwy. & Light Company
Com. & Pfd. Stocks

Private Phones to Philadelphia & Boston

American Light & Trac.
MacQuoid & Coady
Members N. Y. Stock Exchange
14 Wall St., New York
Tel. Rector 9970

Mark A. Noble Theodore C. Corwin
NOBLE & CORWIN
25 Broad St. New York
Equitable Tr. Phelps Dodge Corp.
Guaranty Tr. Niles-Bement-Pond
Telephone 1111 Broad.

Duquesne Lt. 6s, 1949
Gillette Safety Razor
Cent. Maine Power 5s
Atlantic Lobos
Charles E. Brickley & Co.
Members New York Stock Exchange.
61 Broadway. Bowling Green 8700.

Specialists in Foreign Government Securities
Max Hesslein & Co.
80 Broadway New York
Telephone Bowling Green 4277

Investment Securities
J. W. Bell & Co.
86 Pine St. Tel. John 3822

Cities Service
All Issues
ALFRED A. COHEN & CO.
(INCORPORATED)
40 EXCHANGE PL. NEW YORK Phone 3600

WE LEAD THE WORLD IN BANK RESOURCES

Combined Assets In All Other Leading Nations Not Up to Those of This Country.

TOTAL IS $53,079,108,000

And That Does Not Include the Federal Reserves, Says Controller Williams's Report.

Special to The New York Times.

WASHINGTON, Oct. 14.—John Skelton Williams, the Controller of the Currency, today announced, on the basis of the compilation of the reports of all banks of the country, that the total assets of national banks, State banks, savings banks, trust companies and reporting trust companies is $53,079,108,000—not including Federal Reserve banks. Mr. Williams declared that the resources of all the banks of the United States "break all records anywhere, exceeding the combined bank assets of all other leading nations of the world."

"The compilation of the reports of all banks other than national in all of the forty-eight States of the Union and the island possessions and Alaska as of June 30, 1920," said Mr. Williams, "has not been finally completed, but these preliminary figures, which are given out subject to revision, may be of interest to the public at this time."

The figures include the reports of the State banks and trust companies, savings banks, mutual and stock, and reporting private banks.

Every Item Shows Increase.

"The total resources of all the banking institutions under State supervision, as reported June 30, 1920, amounted to $29,667,535,000, an increase for the year of $3,287,326,000. The total deposits, other than bank deposits, were reported at $23,694,372,000, an increase for the year of $2,355,825,000. The amount due to banks and bankers was reported at $564,280,000, a reduction for the year of $41,217,000. Loans and discounts and overdrafts, June 30, 1920, amounted to $17,263,796,000, an increase for the year of $302,098,000. Investments were reported June 30, 1920, at $7,201,060,000, an increase for the year of $28,455,000. The cash in vault reported by the State banks, savings banks, trust companies and private banks, June 30, 1920, was $626,027,000, an increase during the year of $53,129,000. The amount due from other banks June 30, 1920, was $2,712,040,000, a reduction over June 30, 1919, of $75,011,000.

"The proportion of loans and discounts to total resources, June 30, 1920, was 57.8 per cent., and on June 30, 1919, was 53 per cent. The total of notes and bills rediscounted and bills payable June 30, 1920, was $1,078,792,000, an increase, during the year, of $203,070,000. Other liabilities, June 30, 1920, were reported at $598,501,000, a decrease since June 30, 1919, of $150,038,000.

"The total resources of all reporting banks of the United States June 30, 1920, national banks, State banks, savings banks, trust companies and reporting private banks (including $1,214,514,000 rediscounts of national banks), amounts to $53,079,108,000—not including Federal Reserve banks.

$41,700,000,000 in Deposits.

"The total loans and discounts, including overdrafts and rediscounts, of all banks, national and State, savings banks and reporting private banks, was $30,891,693,000, an increase over June 30, 1919, of $5,805,736,000. The total deposits, including bank deposits, were $41,714,075,000, an increase of $4,045,104,000 over June 30, 1919. Capital, surplus and profits of all banks were reported at $3,903,983,000, an increase since June 30, 1919, of $618,303,000.

"Cash in vaults June 30, 1920, amounted to $1,070,378,000, of which $430,351,000 was with the national banks and $639,027,000 with State banks, savings banks and private banks. The amount carried in Federal Reserve Banks June 30, 1920, to the credit of national banks was $1,727,342,000. The balances in Federal Reserve Banks, June 30, 1920, to the credit of State member banks and trust companies was $726,422,000.

MINING STOCK QUOTATIONS.

SAN FRANCISCO.

COMSTOCKS.			
Alpha	.06	Last Dhide	.05
Andes	.30	Extension	.30
Best & Belcher	.33	Florence	.03
Challenge	1.50	Gold Reef	.05
Chollar	.17	Gringes	.03
Concordia	.18	Harmill	.04
Con. Virginia	4.35	Hasbrouck	.04
Gould & Curry	.14	Hercules	.03
Hale & Norcross	.15	High Divide	.02
Imperial	.70	Kerrick	.03
Jacket	.20	Keystone	.02
Mexican	.31	Knox	.05
Ophir	.05	Lidway	.02
Overman	.30	Myra	.04
Potosi	.10	Revert	.05
Savage	.13	Rossetta	.02
Sag. Belcher	.10	Silver	.03
Scorpion	.05	Silver King	.02
Sierra Nevada	.13	Thomson	.03
Union	.40	Toggery	.03
Utah	.03	Verdi	.06
TONOPAH.		Victory	.07
Belmont	1.80	West	.02
Cash Boy	.09	Western	.02
Jim Butler	.15	Zone	.34
McNamara	.18	GOLDFIELD.	
McNamara Cons.	.08	Booth	.04
Midway	.09	Consolidated	.03
Monarch	.04	Crackerjack	.04
New California	.34	Development	.04
North Star	.04	Florence	.04
Rescue	.17	Jumbo Extension	.04
Tonopah Extension	1.00	Kewanaa	.02
West End	1.15	Lone Star	.04
West Tonopah	.02	Silver Pick	.03
DIVIDE.		Spearhead	.03
Allied	.02	OTHER DISTRICTS.	
Alta	.07	Artywhead	.03
Apex	.02	Broken Hills	.04
Belcher	.03	Bullwhacker	.55
Belcher Extension	.06	Climax	.10
Brougher	.18	Crossus	.23
Butte	.02	Holly	.03
Consolidated	.03	Round Mountain	.15
Divide Tonopah	1.75	Simon	.80
Dividend	.08	Sterling	.04
		White Caps	.07

COLORADO SPRINGS.

	Bid.	Asked.		Bid.	Asked.
Cresson	.26	.14	Isabella	3¼	4
Dr. J'pot	1¼	3¼	Mary Mck.	3	6
Elkton	.2	3¾	Portland	62	63
El Paso	10¼	13¼	Gold M.	14	15
Golden Cy	.65	.69	Vindicator	.21	.31
Granite	.7	.11	Rose Nicol	5½	6¼

FINANCIAL NOTES.

Moore, Leonard & Lynch have opened an investment department in their New York office at 111 Broadway, under the joint management of Frank J. Tomlins and W. Robert Scott. Mr. Tomlins will have charge of the bond division and Mr. Scott the statistical division.

The Mercantile Bank of the Americas has received word of the opening of the Banco Mercantil y Agricola de Buenos Aires, its affiliate in Buenos Aires, Argentina.

William Hughes Clarke has resigned as Vice President of H. M. Bylleshy & Co., but will continue actively in the investment banking field.

George I. Skinner, former Superintendent of Banks, has been elected a Director of the Manufacturers Trust Company. Mr. Skinner recently resumed the practice of law as a member of the firm of Jones & Neuberger.

The Hibernia Securities Company, Inc., of New Orleans announces the establishment of permanent quarters for its New York office at 44 Pine Street. The new office is connected by private wire with the company's home office in the Hibernia Bank Building, New Orleans.

Barker G. Hamill, formerly Vice President of the Trenton Trust Company, has become associated with the Stock Exchange firm of Middendorf, Duvidge & Co. He will take charge of their New Jersey bond distribution.

Daniel W. Blumenthal, counsel for a stockholders' protective committee of Denver & Rio Grande shareholders, will confer today with a representative of the Attorney General's office, in connection with the sale of the Denver & Rio Grande to satisfy a $25,000,000 judgment obtained some years ago by Western Pacific bondholders. The protective committee hopes to obtain governmental aid in organizing the sale and the wiping out of the D. & R. G. stock.

RECEIVER FOR SHIP LINE.

French-American Company Suspends —Is Solvent, Says Counsel.

An involuntary petition in bankruptcy was filed yesterday in the Federal court against the French-American Line, Inc., which became financially involved after buying ships from the United States Shipping Board that proved unremunerative. The petitioning creditors are the Peninsular Shipping Company, whose claim amounts to $9,156; Frank B. Hall & Co., $27,470, and Henry Kelly & Sons, $1,118. It is charged that preferential payments amounting to $19,500 recently were made by the company. Federal Judge Mack appointed Frank S. Martin, an experienced shipping man, as receiver of the line.

A. G. Lampke of the law firm of Lampke & Stein, counsel for the company, said last night that the French-American Line has been operating a fleet of twenty-five vessels and that it is one of the largest freighting concerns in the East.

Abraham Frankel, President of the company, said that unless conditions became decided!y worse the line would recover within six months and would resume private operation of its fleet. He stated that his organization was solvent and has assets which, if properly worked out, will amount to more than $2,000,000 in excess of liabilities.

FEWER SPINDLES GOING.

September Figures Show Some Decline in Cotton Activities.

WASHINGTON, Oct. 14.—Cotton consumed during September amounted to 457,647 running bales of lint and 37,121 bales of linters, the Census Bureau announced today. Consumption in September last year was 491,069 bales of lint and 23,182 of linters.

Cotton on hand Sept. 30 in consuming establishments amounted to 907,288 bales of lint and 256,665 bales of linters, compared with 1,067,970 of lint and 251,102 of linters on Sept. 30 last year; in public storage and at compresses, 2,792,152 bales of lint and 341,975 of linters, compared with 2,502,307 of lint and 227,185 of linters.

Imports during September were 29,004 bales, compared with 54,342 a year ago. Exports were 228,088 bales, including 1,445 bales of linters, compared with 230,894 bales, including 3,083 of linters, in September a year ago.

Cotton spindles active during September numbered 34,040,804, compared with 34,219,061 in September a year ago.

WESTERN UNION EARNINGS.

Net Income of $10,198,000 Is Shown for Nine-Month Period.

The earnings report of the Western Union Telegraph Company for the nine months ended Sept. 30, 1920, with September estimated, shows gross revenues, including dividends and interests, of $91,590,000. Total expenses for the same period were $80,392,000, leaving a balance of $11,197,000. After interest deductions were made, the net income for the period was shown as $10,198,000.

Operations of the company for the first nine months of 1919 were not shown for comparison, as the land-line system was under Federal control for a part of that period.

FOREIGN SECURITIES.

	Rate.	Due.	Bid.	Asked.
Argentine (united)	5	Sep., 1945	93½	94½
Belgium (Res't)	2	1924	62½	63½
Belgium 1st of 1868	5		69	73½
British Victory	4	1960	200	207
British Fund	4	1960	239	248
British Nat. W	5½	1922	241	248
Brit. Nat. W. L	5	1927	335	345
Brit. Nat. W. L	5	1929	338	345
Canada	5½	Dec., 1922	89½	90¼
Canada	5½	Nov., 1923	87½	89¼
Canada	5	Dec., 1925	83½	85½
French Gov. Vic.	5	1919	56½	58¼
French loan, '17	4	1948	45	46
French Frem., '20	5		66	69¾
French loan, '20	6		90¾	92¾
Italy, Treas., 3-yr		1922	38	39
Italy, Treas., 3-yr		1923	35½	36½
Russia, ruble bds	5½	Feb., 1936	20	24
Russia	5½	1921	22	26
Sweden	6	June, 1936	80½	83
Switzerland	5½	Aug., 1929	94½	95½

EQUIPMENT BONDS.

(Quoted on a percentage basis).

Name.	Maturity.	Rate.	Bid.	Asked.
Baltimore & Ohio	1920-27	4½	6.25	7.25
Bethlehem Steel	1920-30	7	7.37	6.75
Buff., Roch. & P.	1920-38	4½@5.6	7.25	6.50
Canadian Pacific	1920-32	4½@6	7.40	6.75
Chicago & N. W.	1920-23	4½	7.40	6.50
Chi., Rock I. & P.	1920-27	4½@5	6.25	7.25
C., St. L. & N. O.	1920-24	5	7.50	6.75
C., C., C. & St. L.	1920-29	5 @6	7.40	6.75
Del. & Hudson	1922	4½	7.37	6.60
Erie Railroad	1920-27	4½@5	8.50	7.50
Grace Steamship	1920-34	6	7.95	7.00
Illinois Central	1920-37	4½@5	7.50	6.50
Int. Products S. S.	1920-28	7	8.50	7.50
Louis. & Nashville	1920-23	5	7.37	6.50
Michigan Central	1920-32	5 @6	7.35	6.50
Minn. & St. Louis	1920-37	5 @6	8.00	7.00
Mo., Kan. & Tex.	1920-34	6	8.50	7.50
N. Y. Central	1920-32	4½@5	7.37	6.70
Do	1921-35	7	7.12	6.50
Norfolk & West	1920-34	4½	7.37	6.50
Northern Pacific	1921-39	7	7.15	6.60
N. Y., N. H. & H.	1920-36	4½@5.6	8.25	7.25
Pacific Fruit Exp.	1925-36	7	6.90	6.50
Penn. Gen. Pr'ght	1920-33	4 @4½	7.35	6.50
Reading Co.	1920-37	4½	7.50	6.50
Seaboard A. L.	1920-37	4½@5.6	8.25	7.25
Sinclair Refining	1920-21	6	8.50	7.50
Southern Pacific	1920-25	4½	7.37	6.50
Do	1924-35	7	6.87	6.50
Southern Railway	1920-26	4½@5	7.75	7.00
Union Pacific	1924-35	7	6.85	6.50
Virginian Railway	1920-30	6	7.25	6.85
White Oil Corp.	1920-23	6	8.50	7.50

NEW INCORPORATIONS

New York Charters.

Special to The New York Times.

ALBANY, Oct. 14.—Sixty-one new corporations, with an aggregate capitalization of $4,600,700, were chartered today. They include:

CAPITAL INCREASES.

Syracuse Housing Corp., Syracuse, 4,000 shares preferred stock, $100 each; 6,000 common, no par value; active capital, $490,000; J. R. Evans, E. R. Markham, F. E. Young, Syracuse.

Johnstown Radium Co., Johnstown, $10,000; H. A. Tenner, H. B. Ten Eyck, F. S. Candee, Johnstown.

Wattley-Collins Realty and Trading Corp., Manhattan, $75,000; R. A. Marshall, W. Audain, J. C. Wattley, 53 West 131st St.

Academy Garage, Manhattan, $20,000; D. and A. Stein, O. Politzer, 141 1st Av.

Gibbons & Owens, Brooklyn, phonographs; 100 shares common stock, no par value; active capital, $50,000; M. W. and E. A. Gibbons, M. W. Owens, 246 Rutland Road, Brooklyn.

Heatherbloom Corp., Manhattan, textiles; 50a shares common stock, no par value; active capital, $5,000; B. Resnick, S. Spilis, S. Blumenfeld, 1 Madison Av.

Monument Theatre Corp., Buffalo, $2,000,000; E. and E. Rubenstein, S. J. Holender, Buffalo.

Clarion Hotel Corp., Rochester, $10,000; M. Goldstein, D. Kalman, M. Amdorsky, Rochester.

Overseas Despatch, Manhattan, steamship and railroad tickets and forwarding, $10,000; J. A. Herke, D. Somogyi, C. F. spamer, 30 Walcott St., Brooklyn.

Kassel-Bruch Corp., Queens, printing and advertising, $10,000; W. U. Bruch, O. J. and M. C. Kassel, Long Island City.

Manad Auto Sales Co., Brooklyn, $20,000; F. and F. Dunham, G. Hagerty, 127 Hawthorne St., Brooklyn.

Sutwell Bumper Co., Manhattan, auto bumpers, 5,000 shares preferred stock, $100 each; 5,000 common, $5 each; active capital, $100,000; J. M. Lydecker, H. E. Cover, B. M. Asch, Freeport, L. I.

Aster Drug Co., Bronx, $5,000; M., J. and N. Celano, 228 East 116th St.

Queens-Bellaire Development Corp., Manhattan, realty, $100,000; S. M. Wiley, A. E. Riley, D. W. Wittpenn, 1 Union Square.

Elka Ladies' Garment Co., Manhattan, $9,000; J. Birnbach, S. Karp, B. Lebwohl, 978 Freeman St.

Artistic Paper Box Co., Manhattan, $10,000; I. and Wachtel, M. Gold, 27 Ludlow St.

Tepper Finance Corp., Manhattan, loan money and mercantile business, $10,000; H. J. Schiel, D. Shendell, S. S. Tepper, 1,172 East 13th St., Brooklyn.

Westmoreland Investors and Traders Co., Manhattan, realty, $50,000; C. E. Edwards, H. and J. Bregman, 233 Broadway.

Perling & Bondy, Manhattan, make clothing, $50,000; J. Perling, S. and L. J. Bondy, 27 Cedar St.

Golden Gate Apartment, Manhattan, realty, $5,000; D. Silverman, N. Friedman, S. Gendler, 299 Broadway.

Quin Oil Co., Manhattan, $10,000; C. S. M. First, E. K. Rice, T. P. Quin, 498 Clinton St., Brooklyn.

Ideal Leather Goods Co., Manhattan, $10,000; L. Tomchin, M. Spungin, M. Seifer, 430 Livonia Av., Brooklyn.

Intravenous Products Co. of America, Manhattan, make medicines and surgical instruments, $25,000; A. Eisenali, D. E. Ushkow, B. Schancelt, 200 5th Av.

Mebel & Seidman, Manhattan, men's hats, $5,000; L. Seidman, J. Mebel, M. A. Harris, 200 Broadway.

240 and 242 East 106th Street Corp., Manhattan, $6,000; I. Ryspan, E. and F. Glasser, 141 Forsyth St.

Immigrant Transportation Bureau, Manhattan, steamship tickets, $10,000; I. Unterman, J. Yadin, L. Schiff, 838 Bushwick Av., Brooklyn.

Michigan X-Ray Laboratories, Manhattan, $15,000; S. Lichtenstein, N. and H. Schachner, 2,116 Harrison Av.

Guernsey Garage, Brooklyn, $20,000; A. Joseph, K. Simel, E. Polemsky, 158 Huron St., Brooklyn.

Charles H. Clark Corp., Brooklyn, hotel supplies, $10,000; A. C. Joplin, A. and C. H. Clark, 459 54th St., Brooklyn.

Allmot Tabler Stationery Co., Manhattan, advertising and printing, $10,000; M. Weidemann, H. C. Deluga, A. E. Potter 37 West 63d St.

Western Rose Co., Westbury, Nassau Co., $50,000; J. Vermeulen, H. Van Denhoorn, W. Y. Halleck, Westbury, L. I.

Neuer's Manhattan, women's suits, $30,000; H. Schaer, S. Sinader, B. H. Neuer, 23 East 124th St.

Letters, Ltd., Manhattan, printers and stationers, $25,000; H. P. Morgan, M. H. Young, E. J. Hegarty, 115 Broadway.

Buffalo and Tonawanda Building Corp., Buffalo, $10,000; H. E. and S. Grigot, T. Prahlinger, Buffalo.

D. D. D. Corp., Queens, storage and auto warehouse, $20,000; C. Aronowitz, J. L. Diamond, D. D. Deutsch, 1,789 Broadway.

Orionville Holding Co., Manhattan, metallurgical, mining, 1,000 shares common stock, no par value; active capital, $100,000; W. Leier, I. C. Roach, J. M. Giles, 95 Nassau St.

Keystone Motor Delivery, Manhattan, $10,000; I. & H. Schoenhaus, S. Fried, 128 Maryward St., Brooklyn.

Quality Shoe Manufacturing Co., Brooklyn, $10,000; S. Novak, A. Toth, F. Gecse, 403 East 64th St.

Encyclopaedia Britannica, Manhattan, publishing, 50 shares preferred stock, $100 each; 3,000 common, no par value; active capital, $22,500; H. E. and F. H. Hooper, J. Johnson, 52 East 23d St.

Times Accept Corp. Service, Manhattan, advertising, $10,000; H. M. Dryan, J. Gainder, W. Markus, 403 East 56th St.

Aquinas Publishing Co., Manhattan, newspaper publishers, $1,000; A. J. and T. J. Ford, C. T. Starrs, 635 76th St., Brooklyn.

Federal Folding Paper Box Co., Brooklyn, $10,000; C. T. Loebl, J. Wetner, H. Roener, 5,331 18th Av.

Sackstein Overseas Corp., Manhattan, clothing and haberdashery, $25,000; I. and E. Sackstein, L. Hirsch, 160 Division St.

Charles F. Lutz & Co., Manhattan, stocks and bonds, $100,000; E. Delosa, H. Martin, O. P. Lutz, 25 Broad St.

Pan American Cross Tie Co., Manhattan, import and export railroad ties, $25,000; W. J. Shalvay, A. Goodspeed, C. Frote, 154 Nassau St.

Samuels Braunstein, Manhattan, furs, $5,000; H. Moskowitz, E. Weiss, D. Braunstein, 1,358 Lincoln Place, Brooklyn.

Manhattan Plumbing Co., Manhattan, plumbers' supplies, $15,000; B. Mitchell, L. and R. Schinkowitz, 11 Seaman Av.

O'Brien-Disbrow Co., Manhattan, realty and contracting, $100,000; P. M. O'Brien, W. H. Bond & S. H. Disbrow, 114 Liberty St.

Bohemian Glass Co., Manhattan, $25,000; J. A. and M. Pulpit, E. Goldberg, 315 East 72d St.

Carukin & Freed, Manhattan, mill agents and stock brokers, $100,000; B. Skelin, E. A. Freed, J. A. Carukin, 500 5th Av.

Monroe Infants' Wear Mfg. Co., Brooklyn, $5,000; B. Freed, M. and R. Lukather, 1,014 East 12th St., Brooklyn.

Ninety-ninth Street Realty Corp., Manhattan, $25,000; J. E. Whiting, R. C. Birkhahn, G. O. Castell, 9 Nassau St.

Colonial Ice Corp., Manhattan, $315,500 to $760,000.

Parsons & Whittemore, Manhattan, $300,000 to $900,000.

Horbrook's-Brotson Co., Utica, $100,000 to $200,000.

Olsen & Marggraf, Brooklyn, $10,000 to $100,000.

Art in Toys, Rochester, $110,000 to $200,000.

Rensselaer Valve Co., Troy, $500,000 to $1,200,000.

CAPITAL REDUCTION.

American Steam Conveyer Corp., Manhattan, carry on business with $500, formerly $35,000, and 100 shares common stock, no par value; 500 shares preferred, $100 each.

NAME CHANGE.

Clark, Osgood & Allison, Jamestown, to Duratextile Corp.

DESIGNATIONS.

Reincke-Ellis Co., Ill., $3,000; Rep., J. J. Davis, 45 East 34th St.

Preferred Utilities Co. of Delaware, Del., manufacturing, 200 shares common stock, no par value; Rep., J. S. Kaplan, 1,780 Broadway.

Littman Lozair Valve Corp., Del., 10,000 shares common stock, no par value; Rep., T. W. Wasson, 4,240 Broadway.

Hide, Leather and Belting Co., Ind., $25,000; Rep., R. S. Kinniard, 30 W. Murray St.

Bankers' Dealing Corp., Del., 1,000 shares preferred stock, $100 each; 1,000 common, no par value; rep., D. Henninger, 27 E. 23d St.

Brooklyn Corp. Mass., new rep., R. M. Scheffey, 31 Broadway.

Yokohama Oil Corp., Del., new rep., J. P. Goettel, Syracuse.

Consolidated Electric Lamp Co., Me., new rep., E. D. Tolles, 32 Broadway.

SURRENDER OF AUTHORITY.

Dal Ray Corp., Del.

MERGER.

Lane Bryant, Del., with Maternity Dress Co., New York.

DISSOLUTIONS.

Business Record Co., Manhattan.

Development Publishing Co., Manhattan.

Knickerbocker Apartment Co., Manhattan.

Yucatan Sisal Corp., Manhattan.

Standard Belt Mfg. Co., Manhattan.

Walter J. Cox & Co., Manhattan.

Maison Maas, Manhattan.

Levine & Ginsburg, Manhattan.

J. Oliver Graham, Manhattan.

Evening Times Co., Rochester.

Troy Club, Troy.

New Jersey Charters.

Special to The New York Times.

TRENTON, Oct. 14.—New charters:

Tacony Riverton Ferry Co., Riverton; operate ferry between Burlington County and Philadelphia, $200,000; Casper M. Nitus, Tacony; George T. Sale, C. Warren Allen, Frankford.

Commercial Discount Corp. of New Jersey, Elizabeth, securities, $250,000; Edward E. Hixson, Jr., Elizabeth; Milton B. Ignatius, Rutherford; Lloyd A. White, New York.

Atlantic Oil Terminals, Inc., Jersey City, oil, $100,000; Thomas J. Mullin, Alexander D. McNab, Harrison, N. J.; John J. Bott, Jersey City.

Middlesex Lumber & Supply Co., Perth Amboy, $100,000; Kenneth L. Solt, Rose Solt, Ralph J. Crowell, Perth Amboy.

American Novelty Wash Suit Co., Hackensack, $50,000; Caston J. Gilbert, Isaac B. Ripin, New York; Max Gelber, Hackensack.

Delaware Charters.

Special to The New York Times.

DOVER, Oct. 14.—Charters filed today:

Crystal Oil Co., $27,500,000; Gardner B. Lloyd, Forrest J. Hyde, Lile T. Alverson, New York.

Montauk Refining Co., develop oil lands, $2,000,000; C. T. Colvis, C. B. Cutten, S. L. Mackey, Wilmington.

National Mortgage Loan Co., $5,000,000; John Goyaton, Timothy J. Mooney, William F. Prickett, Wilmington.

Measuregraph Co., manufacture measuring devices, $1,200,000; T. L. Croteau, M. A. Bruce, S. E. Dill, Wilmington.

Stoughton Oil and Gas Co., $500,000; M. T. Rogers, T. A. Irwin, M. M. Nichols, Wilmington.

Arizona Salts Products Co., manufacture of dyes and laundry supplies, $450,000; Robert K. Thistle, Harry C. Hand, A. Ray Myers, New York.

Wagner Electric Corp., manufacture electric supplies, $250,000; T. L. Croteau, M. A. Bruce, S. E. Dill, Wilmington.

Stroak Engineering Corp., manufacture automobiles, $200,000; Wray C. Arnold, M. Sillett, Phila.; Frank A. Gabeen, Jr., Haverford, Pa.

Ford Petroleum Corp., $1,000,000; C. T. Cohee, C. B. Cutten, S. L. Mackey, Wilmington.

Triangle Sales and Service Corp., automobiles, &c., $100,000; F. R. Hassell, V. Vernon Flinn, Philadelphia; E. M. MacFarland, Camden, N. J.

Pan-American Textile Corp., general manufacturing, $100,000; Byron H. Wood, Joseph B. Roberts, L. M. Wellesey, San Antonio.

Hiawatha Film Corp., motion pictures, $100,000; Simon Selig, Albert Glass, M. L. Fulton, New York.

Sterling Electric Appliance Co., manufacture machinery, $25,000; Edmond S. Heilings, William P. O'Keefe, P. E. Sterling, Wilmington.

Clayton Ice Co., $10,000; W. J. W. Wroten, Emile Potter, Thomas Flaharty, Clayton, Del.

Slater Steel Rig Co., manufacture steel derricks, &c., $1,010,000; T. L. Croteau, M. A. Bruce, S. E. Dill, Wilmington.

Fidelity Manufacturing Co., automobiles, $1,000,000; T. L. Croteau, M. A. Bruce, S. E. Dill, Wilmington.

Stearns Co-operative Coal Co., develop coal, oil and gas lands, $750,000; T. L. Croteau, M. A. Bruce, S. E. Dill, Wilmington.

Oil Service, drilling, $200,000; C. T. Cohee, C. B. Cutten, S. L. Mackey, Wilmington.

Bridgeville Novelty Manufacturing Co., manufacture of trays, $100,000; Wilbur A. McCoy, Pittsburgh; W. I. N. Lofland, Frank Jackson, Dover.

Bishop, Edwards & Co., stocks and bonds, $100,000; M. M. Lewis, M. Butler, F. S. Dorsey, Wilmington.

Leroy National Advertising Service, $100,000; M. M. Lacey, M. Butler, M. A. Davis, Wilmington.

Thomas Combination Screen and Ventilator Co., manufacture, $25,000; W. J. N. Lofland, Frank Jackson, Black W. Cole, Dover.

Peste Co., make medicines, $20,000; Robert C. Myers, E. T. Copeland, New Kensington, Pa.; P. A. Bartholomew, Greensburg, Pa.

NAME CHANGES.

Tyrrell & Gogarty, Inc., to A. Gogarty.

Dyallie Chemical Co. of New York to Dyallie Chemical Co., New York.

Republic of France
6% Internal Loan of 1920

The Direct Obligation of the French Government Free of Present or Future French Taxation

Redeemable after January 1st, 1931
Interest Payable June 16 and December 16

Price, which varies from day to day with exchange, now $71 per 1000 francs

The Rentes now outstanding will be received in half payment for the new 6% Loan at fixed prices which will be furnished on request. Holders of the previous issues are thus offered the opportunity to reduce the average cost of their present holdings and to increase their income on money invested.

Should exchange return to normal and these Rentes sell at par their value would be $193 per Frs. 1000. The purchaser, therefore, may obtain a possible profit of $122 on every $71 invested.

We are prepared to deliver American Express Company Receipts for these Rentes pending the arrival of the securities in this country.

A descriptive circular will be sent on request.

Colgate, Parker & Co.
Bankers
49 Wall Street New York

The First National Bank of Boston

Transacts commercial banking business of every nature.

Make it your New England Bank.

Capital, Surplus and Profits, $37,500,000.

Evansville & Terre Haute
Cons. 6s, 1921
Genl. 5s, 1942
Refg. 5s, 1941
Sullivan Co. Coal 5s, 1930

Chicago & East. Ill.
Cons. 5s, 1937
Cons. 6s, 1934
Refg. 4s, 1955
Rec. Ctfs.

Missouri, Kansas & Texas
Gen. S. F. 4½s, 1936
Extended Notes
Dallas & Waco 1st 5s, 1940
Mo., Kansas & Eastern 1st 5s, 1942
Mo., Kan. & Tex. of Tex. 1st 5s, 1942
St. Louis Div. 1st 4s, 2001

WM. C. OELTON & CO.
25 Broad St., N. Y. Phone 7166-1-2 Broad

BUY—SELL
MIDWEST REFINING CO.
MERRITT OIL CORPORATION
ELK BASIN CONSOLIDATED
INTERNATIONAL PETROLEUM
IMPERIAL OIL CO., LTD.
SAPULPA REFINING CO.
HOUSTON OIL CO.
ATLANTIC LOBOS OIL CO.
MAGNOLIA PETROLEUM CO.
NATIONAL FUEL GAS CO.
COSDEN AND CO.
GULF OIL CORP.
HUMBLE OIL & REF.
PRODUCERS & REFINERS CORP.

CARL H. PFORZHEIMER & CO.
Dealers in Standard Oil Securities
Phone 4200-1-2-3-4 Broad. 25 Broad St., N. Y.

United Gas & Electric
All Issues
Robert E. Horton & Co.
40 Wall St. New York
Telephone John 4151

We Specialize In
United Gas & Electric
ALL ISSUES
KIELY & CO.
40 Wall St., New York
Phone John 6330

Amer. Cyanamid	Borden Co.
Singer Mfg. & Ltd.	Fajardo Sugar
Lawyers Tit. & Tr.	Savannah Sugar
Equitable Trust	American Cigar

Stone, Prosser & Doty
52 William St., N. Y. Hanover 7733.

German & Austrian Bonds & Currency
Immediate delivery at lowest prices.
John W. McGuire & Co., Inc.
Telephone Rector 1061. 1065.
141 Broadway, New York

MERCANTILE BANK OF THE AMERICAS
44 PINE STREET NEW YORK
An American Bank for Foreign Trade
New Orleans Paris Madrid Barcelona
AFFILIATED BANKS in
Colombia Peru Venezuela Brazil
Nicaragua Cuba Costa Rica Honduras

CHATHAM & PHENIX NATIONAL BANK
100 Years of Commercial Banking
Capital & Surplus $12,000,000
Resources $150,000,000
149 Broadway, Singer Bldg.
And 15 Branches.

Yukon Alaska Trust
Bought—Sold—Quoted
E. BUNGE & CO.
44 Broad St., N. Y. Phones Broad 6931-6

Virginia & Southwestern Con. 5s 1958
Car. Clinch. & Ohio 1st 5s 1938
Car. Clinch. & Ohio Elkhorn 6s 1922
Chicago & Erie 5s 1982
Toledo & Ohio Central 1st 5s 1935
Denver & Rio Grande Adj. 5s 1939
Seaboard Air Line 5s 1949
Wheeling & Lake Erie Con. 5s 1949
Wheeling & Lake Erie Con. 4½s 1966.
VANDERHOEF and ROBINSON
34 Pine St., N.Y. Tel. John 6495-6-7-8-9

AMER. TEL. & TEL.
Last 10-year stock average:
High 142. Low 119. Present Price 98¼
Send for Circular
J. W. DAWSON & CO.
153 W. 33rd St. New York
Phones Fitzroy 2082-4.

Why they slumped
Reason for decline in stocks in MARKET OPINION. *Ask for A-67.*
R. H. MacMASTERS & CO.
Members Consolidated Stock Exch., N. Y.
82-84 Broad St. New York
Phone: Broad 6360 Entire First Floor

Consolidated Copper 7s 1925.
Sinclair Consolidated Oil 8% Pfd.
American Tobacco 8% Dividend Scrip.
BOUGHT—SOLD—QUOTED
Beverley Bogert & Co.,
25 Broad St., N. Y. Tel. Broad 3218-1-2

Wanted to Represent Manufacturers In Middle Western Territory Headquarters Chicago

Three high-class Salesmen are now organizing a complete selling force to cover above territory. Would like to represent a few high-grade non-competitive firms. Highest references furnished. Address J. D. M., 822 Transportation Bldg., Chicago, Ill.

FINANCIAL EXECUTIVE

who is a seasoned commercial banker, thoroughly experienced in all details of large bank and trust company management, is available for connection with financial institution, mercantile or manufacturing corporation. Has had special training in credits, business management, liquidations, domestic and foreign financing. Possesses energy, initiative, executive ability and is a capable organizer. Has wide acqu

Holt & Co. Will Buy

100 Atlantic Lobos Oil
50 Atlantic Lobos Oil Pfd.
25 Bush Terminal 2nd Pfd.
100 Carlton & Hovey
50 General Baking
25 Geo. P. Ide Pfd.
25 Magnolia Petroleum
50 Mich. Lime & Chem. Pfd.
25 Loomobile
25 Mexican Eagle Oil
100 Ranger Gulf Corp.
50 Sherwin Williams Pfd.
200 Standard Paint
25 Standard Oil of Ky.
25 Sonora Phonograph Pfd.
25 Steel & Tube Pfd.
100 United Gas & Electric
100 Van Raalte

Holt & Co. Will Sell

25 Atlantic Lumber Co.
100 Bush Terminal Pfd.
100 Elmhurst Investing
25 General Baking
25 Humble Oil & Refining
100 Hale & Kilburn
50 Guaranty Trust
50 Ide Cellar Pfd.
50 Keystone Steel & Wire
100 Mexican Seaboard Oil
100 Magnolia Petroleum
25 Pierce Dodge Corp.
100 Richmond Radiator Pfd.
50 Steel & Tube Pfd.
50 Sherwin Williams Pfd.
25 Sonora Phonograph
100 Telautograph
100 United Gas & Elec. 1st Pfd.
100 Van Raalte

Holt & Company
31 Broadway. Tel. 7000 Bowling Green

WE WILL BUY

100 Amer. Gas & Elec. Com. & Pfd.
200 Atlas Portland Cement
100 Bucyrus Co. Common
100 Curtiss Aeroplane Com.
100 Northwestern Pr. Com. & Pfd.
100 Portland Ry. & Lt. (all issues)
25 Republic Ry. & Lt. Pfd.
500 United Gas & El. (all issues)
100 Ward Baking

WE WILL SELL

50 Amer. Pr. & Lt. Pfd.
1000 American Thread Pfd.
50 Bucyrus Co. Pfd.
10 Cent. Ark. Ry. & Lt. Pfd.
100 Clinchfield Coal
100 East Coast Fish. (all issues)
100 Lucey Manufacturing
100 Republic Ry. & Lt. Com.
500 United Gas & El. (all issues)

KIELY & CO.
40 Wall St., New York
Phone John 6330

Aetna Explosives B 6s 1941
Big Four St. L. Div. 4s 1990
Cincin. Gas Transp. 5s 1933
Coal River Ry. 4s 1945
Dominican Rep. 5s 1959
Equitable Illuminating 5s 1929
International Paper 5s 1947
International Salt 5s 1951
Kan. Cy. Mem. Ry. & Bdge. 5s, '29
Kingdom of Norway 8s 1945
Louisville & Jeff. Bdge. 4s 1945
L. & N., Southern Monon. 4s 1952
Magnolia Petroleum 6s 1931
Madison River Power 5s 1935
Seattle Elec. Cons 5s 1929
Seattle Everett 5s 1939
St. Louis Rocky Mt. & Pac. 5s 1955
Wayne Coal 6s 1937

DUNHAM & Co
Investment Securities
43 Exchange Place, New York
Telephones 6300-16 Hanover.

J. K. Rice, Jr. & Co. Will Buy

100 American Chicle Com.
25 Amer. Machine & Foundry
50 American Cigar Com.
100 American Meter
25 Equitable Trust
25 Great Amer. Ins.
100 N. Y. State Rys. Com.
100 Republic Ry. & Lt. Com.
50 Singer Manufacturing
100 Ward Baking Pfd

J. K. Rice, Jr. & Co. Will Sell

50 American Cigar Com.
100 American Chicle Com.
50 Babcock & Wilcox
25 Equitable Trust
100 E. W. Bliss New Com.
25 Home Insurance
25 Mercantile Stores
100 National Fuel Gas
100 P. F. Collier & Son Pfd.
100 Republic Ry. & Lt. Com.

J.K. Rice, Jr. & Co.
Phone 4000 to 4018 John. 36 Wall St., N. Y.

Union Carbide & Carbon Rts.
New Jersey Zinc. Rts.
Kelly Springfield Tire Rts.
Amer. Tob. Dividend Scrip
Tobacco Prod. Dividend Scrip
Goodyear Tire & Rub. Com. & Pf.

Specialists in all Dividend Scrips & Rights

C. C. Kerr & Co.
2 Rector St., N.Y. Phone 6780 Rector

Union Carbide Rts.
Yukon Alaska Trust
General Baking
Indian Refining Pfd.
Harriman Natl. Bank

DAWSON & Co.
2 Rector St. Tel. Rector 9541

Alabama Power 5s, 1946
Consumers Power 5s, 1936
Sierre & San Fran. Pr. 5s, 1949

FREDERIC H. HATCH & CO.
49 Wall ST. — ESTABLISHED 1863 — Tel. Rector 6345
NEW YORK BOSTON
BOSTON, CHICAGO, PHILA., MONTREAL, PITTSBURGH

Mexican Seaboard Oil
Tidewater Oil
Central Petroleum Com.
Imperial Oil, Ltd.

Douglas Fenwick & Co.
34 Wall St., N. Y. Tel. John 340

Mo., Kans. & Okla. 5s, 1942
Evans. & T. H. Gen. 5s, 1942

Wolff & Stanley
Tel. Rector 2920. 72 Trinity Pl.

United Gas & Elec.
2nd Pfd.
LYON AND CO.
20 Pine St., N. Y. Tel. John 864

TRADE BUYING HALTS BIG DROP IN COTTON

Market Is Wildly Irregular and Lost Once Breaks to New Low.

SPOTS HERE FALL TO 22½C.

October's 79-Point Loss and December's Gain of 22 Are the Greatest Changes.

Although the cotton market yesterday was wildly irregular, and at one time broke badly to new low records for all months, there was a somewhat better undertone and at times evidences of trade buying. This was the first trade buying in several days, and when it appeared it lifted the price level with remarkable rapidity. The bulge occurred in mid-session, and late selling took much of the gains away again, but while the rise was going on it was easily the most impressive thing that had happened on the long side of the market in the last ten days or two weeks.

There was a break at the start. Liverpool had opened fairly firm, but had experienced a break after its opening and was wabbly when our market opened. This naturally created local selling pressure and for a time there were nothing but declines. Then, on reports of cold and wet weather predicted for a considerable portion of the belt last night and today, and on the trade buying referred to above, the market suddenly turned and shot forward. It was quite a demonstration while it lasted and brought about a good deal of talk of the "inherent worth" of cotton and the inability of the staple to go much below the twenty-cent level. It must be admitted, too, that there is something to be said on this score, for at or around 20 cents cotton is far down from where it was three months ago.

In the afternoon, after the rally had run its course, there was fresh selling which attained rather great volume when the Washington advices brought in reports of the refusal of Secretary of the Treasury Houston to revive the War Finance Corporation for the aid of the cotton planters. This selling sent values down about where they had left off the previous night, except in the cases of December, which was up 22 points, and of October, which showed a net loss of 79 points on the day. Spots here were down 50 points to 22½ cents, a new low, and October contract, which soon is to expire, sold down to 20.60 at the close, which was only 11 points above December.

Exports for the week have been very large, totalling about 130,000 bales thus far, with today's clearances still to be reported. The unofficial record for the month to date shows a very substantial improvement in the export movement, for with only fourteen elapsed days the unofficial total is slightly more than 243,000 bales, against 228,000 bales shipped in all of last month.

Yesterday's quotations follow:

	Open.	High.	Low.	Close.	Prev. Day.
Oct.	20.80	21.60	20.66	20.66@20.75	21.45
Dec.	21.00	21.60	20.60	20.65@20.68	20.33
Jan.	19.22	20.35	19.22	19.75@19.87	19.68
March	19.05	20.10	19.05	19.45@19.55	19.45
May	19.05	19.90	19.03	19.35@19.65	19.30
July	18.71	19.40	18.71		19.10
Spot					19.11

The local market for spot cotton was quiet, down 50 points, to 22.50c for middling upland; sales, 700 bales.

Southern spot markets were: Galveston, 22.50c; New Orleans, 20.75c; Savannah, 22.25c; Augusta, 21.88c; Memphis, 21c; Houston, 21c; Little Rock, 21.00c.

Yesterday's cotton statistics were:

	Yesterday.	Last W'k.	Last Y'r.
Port receipts	46,360	27,124	43,103
Exports	45,453	508	25,334
Exports, season	658,225	516,139	899,759
N. Y. stocks	32,383	30,017	99,854
Port stocks	951,018	910,493	1,013,373
N. Y. arrivals	5,259	777	

Liverpool cables: Spot cotton was irregular at 15.52d for middling. Sales, 3,000 bales, all American. Imports, 4,000 bales, all American. Futures opened quiet, 9 to 15 points up, and closed steady, 11 to 20 points up on the day. Prices: October, 14.82d; December, 14.56d; March, 14.31d; May, 14.10d.

Manchester: Yarns and cloths were pressed for sale.

EARNINGS.

AMERICAN POWER AND LIGHT CO. Subsidiaries for August—

	1920.	1919.	Increase.
Gross	$1,735,278	$1,264,497	$470,776
Net earnings	473,398	450,982	27,416
12 mos.' gross	19,506,087	15,280,415	4,225,672
Net earnings	7,009,639	5,629,624	1,440,015

EAST ST. LOUIS AND SUBURBAN CO. System (Alton, Granite and St. Louis Traction Co. and Alton Gas and Electric Co. Not Included) for August—

Gross	376,321	195,599	180,722
Net after tax	90,260	6,192	84,068
Bur. aft. chgs.	45,544	*50,282	95,826
12 mos.' gross	3,890,015	3,197,685	711,329
Net after tax	886,859	669,977	219,582
Bur. aft. chgs.	292,469	†2,888	295,848

*Deficit.

PORTLAND RAILWAY, LIGHT AND POWER CO. for August—

Gross	807,751	701,595	106,158
Net after tax	236,016	232,325	3,693
Bur. aft. chgs.	48,515	41,084	7,430
12 mos.' gross	9,042,269	8,348,607	693,662
Net after tax	2,801,251	2,759,802	41,449
Sur. aft. chgs.	543,453	493,451	49,802

SUBSIDIARY SOUTHWESTERN POWER AND LIGHT CO. for August—

Gross	784,647	500,610	284,037
Net earnings	266,274	165,881	39,393
12 mos.' gross	8,822,655	4,119,293	2,208,362
Net earnings	2,740,018	2,144,136	1,016,780

S. S. KRESGE CO. Sales—

September	4,024,424	3,373,758	650,666
Nine months	34,238,358	27,171,087	6,067,236

DECLARED DIVIDENDS.

Company.	Rate.	Payable.	Record.
Burns Bros.	2½ Q	Nov. 15	Nov. 1
Do prof.	1¾ Q	Nov. 1	Oct. 23
Consol. Coal	1½ Q	Oct. 30	Oct. 23
Elec. Bond & Share	1½ Q	Oct. 15	Oct. 14
Do pref.	1½ Q	Nov. 1	Oct. 15
Genl. Cigar	$1.50 Q	Nov. 1	Oct. 22
Hood Rubber pf.	1¾ Q	Nov. 1	Oct. 20
Hupp Motor Car	2½ Q	Nov. 1	Oct. 15
N. Y. & Honduras Rosario Mining	.2 Q	Oct. 29	Oct. 19
Do pref.	.2 Ex	Oct. 29	Oct. 19
Pacific Coast	1 Q	Nov. 1	Sept. 23
Do 1st pref.	1¾ Q	Nov. 1	Sept. 23
Do 2d pref.	1 Q	Nov. 1	Sept. 23
Pyrene Mfg.	2½ Q	Nov. 1	Oct. 21
Tobacco Prod.	2½ Q	Nov. 15	Oct. 25
Union Tank Car	$1.75 Q	Dec. 1	Nov. 5
Do pref.	$1.75 Q	Dec. 1	Nov. 5

*Payable in scrip.

METAL MARKET REPORT.

These prices were quoted on the local Metal Market Exchange yesterday:

	Yesterday. Bid.	Asked.	Wednesday. Bid.	Asked.
Antimony	4.62½	4.67½	4.62½	4.67½
Quicksilver	$70.00	72.00		
Aluminium	30.00	*31.00	*30.00	31.00

*Nominal.

Electrolytic copper was quoted in the open market at 16c., 30 days.

London quotations were:

	Yesterday. £.	s.	d.	Wednesday. £.	s.	d.
Copper, spot	83	5	0	86	10	0
Copper, futures	81	15	0	84	0	0
Tin, spot	256	0	0	256	0	0
Tin, futures	254	10	0	250	15	0
Spelter, spot	40	7	6	40	0	0
Spelter, futures	41	5	0	41	5	0
Lead, spot	37	10	0	37	5	0
Lead, futures	34	0	0	34	0	0

BOSTON CURB.

	Bid.	Ask.		Bid.	Ask.
Arix. Met.	3	4	Iron Cap.	6	8¼
Arix. Silver	17	20	La Rose	30	35
Boston Mex.	32	33	Majestic	10	15
Block Hawk	30	40	Mex. Metals	30	35
Calaveras	1	1⅛	Midway Moss	3	5
Chief Con.	3⅝	4	Monarch	2	3
Crown Res.	10	20	Nat. L. & R.	4	10
Crystal Cons.	20	25	Nev. Douglas	12	13
Denbigh	16	19	Nixon	6	9
Eagle B. H.	5¼	5⅝	Rainbow	25	35
Fortuna	2	3	Seven Metals	1	2
Hancock	60	70	Utah Apex	2	3
Hecla	6⅝	7	U. V. Ext.	3½	3⅝
Iron Blossom	20	30	Wilson	1⅛	1⅛

CURB TRANSACTIONS

INDUSTRIALS.

Sales.		High.	Low.	Last.
1,100	‡Acme Coal	2¼	2	2¼
800	‡Adir El P	14	13	14
50	‡Ay Lip pf	72	72	72
500	‡Aetna Explo	11	11	11
40	‡Alumin pf	86	86	86
10	‡Am Brass	192	192	192
10	‡Am Hardwood	137	137	137
100	‡Am Cas Ay	6¼	6¼	6¼
25	‡Am Chic pf	65	65	65
800	‡Am W W	2¼	2¼	2¼
400	‡Armour L	15¾	15¾	15¾
200	‡Do pf	93	91	91
400	Automat P S	51½	50¾	51
30	Borden	95½	95½	95½
12	Borden pf	83¾	83¾	83¾
500	‡Can C & F	4	4	4
2,400	‡Chi Nipple	5¼	5¼	5¼
10	‡Clinch Coal	53	53	53
200	‡Cont Motor	7½	7½	7½
400	‡Crude Oil	1¼	1¼	1¼
1,300	‡Emp T & S	15¾	15¼	15¾
50	‡Fire Tire	112	110	110
100	‡Gardner M	22½	22½	22½
6,900	‡Gen Asphalt	54¼	51½	54¼
200	‡ Do pf	87	85	86
3,600	‡Goldwyn P	6	4	5
50	‡Greenf Tar	33¾	33¾	33¾
200	‡Hercules P	24¾	23¾	23¾
10	‡ Do pf	204	204	204
500	Indian Pack	4¾	4	4
200	‡Int Prod	21½	21½	21½
1,300	‡Key Co C	1⅞	1¾	1¾
100	‡LincolnM A	30½	30½	30½
100	‡Locomo. P	6	6	6
45	‡Lucey Mfg	45	45	45
100	‡MaxChal A	57	57	57
500	N A P & P	5⅝	5⅝	5⅝
2,000	‡Perfec Tire	1⅛	1	1
800	‡Phil Ins W	52¾	52¾	52¾
3,800	‡Phills M	7	6¾	7
10	‡Proc & G	112	112	112
500	‡Radio, w i	2¼	2¼	2¼
600	‡ Do pf, wi	2¾	2¾	2¾
100	‡Root & Y	26	26	26
200	‡Royal P pf	5¾	5¾	5¾
200	‡Singer Ltd	2¾	2¾	2¾
59	‡Singer Mfg	134	134	134
100	‡Stand Parts	5	5	5
500	‡Stanwood R	2	2	2
400	Sub Boat	12	11½	12
1,800	‡PennRyL&P	3¼	3¼	3¼
900	‡ Do pf	7½	6¾	7
500	‡Un Carbide	60¾	58¾	60
2,100	‡ Do rts	1¾	1¾	1¾
200	‡Un Shipyds	5	5	5
10,500	‡Un Prof Sh	2¾	2¾	2¾
100	‡Un G & E	1¾	1¾	1¾
50	‡ Do 1st pf	10	10	10
100	‡ Do 2d pf	3¼	3¼	3¼
300	‡Un R & G	10¾	10¾	10¾
100	‡U S H & T	30	30	30
1,500	U S S Co	1¾	1¾	1¾
100	‡Warren B	27	27	27
500	‡Wayne Coal	2¾	2¾	2¾
50	‡Wm Davies	37¼	37¼	37¼
100	‡Willys 2d pf	49	49	49

STANDARD OIL SUBSIDIARIES.

10	‡Prairie P L	220	220	220	25	‡Std Oil, N T	375	374	375
10	‡So Penn Oil	289	289	289	10	‡Union Tank	118	118	118

MISCELLANEOUS OIL STOCKS.

5,000	‡Allied Oil	21	20	21	5,000	‡Meridian, w i	⅛	⅛	⅛
400	‡Ark Nat Gas	10¾	10¾	10	1,000	‡Midw Tex	8	8	8
100	‡Atl Gulf	75	75	75	400	N Am O & R	2¼	2	2¼
3,500	‡Boone Oil	2¼	2	2¼	1,800	‡Prod & Ref	6¾	6¼	6¾
4,000	‡Bus Ter	1	1	1	500	‡RedRockOil	⅛	⅛	⅛
5,500	‡Carib Synd	14½	12¾	14½	100	‡RyanCon, w i	17	17	17
500	‡Cities Serv, B T shares	34⅜	34⅜	34⅜	200	‡Sapulpa Ref	5⅝	5⅝	5⅝
3,000	‡Cushing Pet	⅜	⅜	⅜	750	Savoy Oil	10	9¾	10
2,400	‡Denny Oil	1½	1⅜	1⅜	600	‡Settled Prod	2¼	2¼	2¼
300	‡Elk Basin	6¾	6¾	6¾	2,000	‡Simms Pet	10¾	10	10¾
1,350	Engrs Pet	1½	1½	1½	40	‡Sinclair Gas pf	84½	84½	84½
1,000	Federal Oil	27	27	27	100	Spencer Pet	13	13	13
1,200	‡FenslandOil	15¾	15	15	1,100	‡Tex-Ken Oil	2¾	2	2¾
500	‡Glenrock Oil	2	1½	2	7,200	‡Texon O, A L	⅛	⅛	⅛
2,800	‡Guffey-Gil	22¼	21½	22	1,000	‡Un Tex Pets	½	½	½
700	‡Int Pet	16¼	16	16	800	‡Victoria Oil	1¼	1¼	1¼
300	‡Livingston	5¼	5¼	5¼	1,300	Whalen Oil	¾	¾	¾
1,000	‡Maracaibo	18½	18	18½	3,000	‡White Oil	24	23¾	23¾
					100	‡W'dbura Oil	5¼	5¼	5¼

MINING STOCKS.

900	Al-Brit C M	18	18	18	2,800	‡Jumbo Ext.	6	5	6
200	‡Aly M & M	15¾	15¼	15¾	3,000	‡Keywanas	2	1¾	1¾
1,000	‡Am Mines	1	½	1	4,300	‡Knox Div.	6½	6	6
500	Ariz Gi Cop	½	½	½	12,700	‡Marsh M	10	9	10
1,500	‡Ariz Silver	¾	¾	¾	400	‡Mon S K M	1½	1½	1½
1,700	‡Atlanta	2	1½	1½	200	‡Moth'lode C	5¾	5¾	5¾
4,600	‡BelcherDiv (a pros.)	5	4	4½	200	M-M M, Ltd.	76	76	76
5,800	‡BelcherExt (a pros.)	7	6	6	4,000	‡N J Zinc	174½	173¾	173¾
3,000	Big Ledge	½	½	½	400	Ophir Sil M	¾	¾	¾
4,700	‡Booth	5¼	4½	5	500	Prince Con	¾	¾	¾
1,000	‡Bul & Mon	41	41	41	4,800	Ray V Cop	1¼	1¼	1¼
2,500	‡Caledonia	17	16	16	1,000	Rex Consol	6	6	6
3,500	‡Candel Silv	¾	¾	¾	6,500	Roper-G. M	¼	¼	¼
2,500	‡Cashboy	8	8	8	1,400	St Croix Silv	1	1	1
200	Con Vir Silv	6	4¾	5	200	Simon Sil-Ld	11	11	11
8,200	‡Cortez Silv	64	61	63	200	‡S A G & P	6¾	6	6
800	Cresc Con G	1½	1	1¼	200	Stand Sil-Ld	¾	¾	¾
900	‡Darwin Sil	2¾	2½	2¾	2,700	‡Success M	4¼	4	4
12,500	Dry Ex (pr.)	28	27	27	7,600	‡Suther Div	1¾	1	1¾
2,000	El Sal Silver	1	¾	1	300	‡Talapoosa S	½	½	½
2,200	Emma Silver	4	3¼	3¼	720	‡Ton Beim't	1¾	1¾	1¾
2,000	‡Eureka C M	23	22	22	9,630	‡Ton Divide	1¾	1¾	1¾
2,600	‡Eureka Hol	1½	1½	1½	1,850	Ton Exten	1⅜	1⅜	1⅜
400	‡Forty-nine M	¾	¾	¾	430	‡Ton Mining	1⅞	1	1⅛
4,750	‡Gold Z Div	36	34	34	1,570	Un Eastern	2¾	2¾	2¾
2,500	‡Goldf Con	9	8	8	2,800	‡U S C M	7¼	7¼	7¼
3,700	‡Goldf Dev	5	4½	5	4,500	‡Vic D (pr)	8	7	7½
2,000	‡Goldf Mer	½	½	½	4,500	‡W E Cons	1¼	1¼	1¼
8,100	‡Harmill M	26	25	25	4,500	‡Wh Caps M	8	7	7½
3,700	Hecla Min	5	4¾	4¾	2,000	‡W Copp Ex (a pros.)	1½	1½	1½
100	‡Hop A Syn	14½	14½	14½	3,500	Wilbert Min.	5	4	5
3,000	‡Iron Blos	¾	¾	¾					
2,700	‡Jim Butler	16	15	16					

BONDS.

Sales.		High.	Low.	Last.
$30,000	‡Allied Packers 6s	65½	65	65¾
10,000	‡Am T & T. 6s, 1922	95	95	95
5,000	‡Am T & T. 1924	93	92¾	92¾
70,000	‡Anaconda 6s	96¾	96	96¼
5,000	‡Anglo-Am O 7½s, w i	99¾	99¾	99¾
30,000	‡Armour 7s, w i	98	98¾	98
90,000	‡Beth Steel 7s, 1935, w i	94¼	94¼	94½
2,000	‡Boone Oil 6s, 1931	43	43	43
2,000	‡Boone 7½s	48	48	48
2,000	‡Duquesne Light 6s	90	90	90
25,000	‡Empire Gas & F 6s	94½	94½	94½
15,000	‡Empire Gas & G 6s, 1926	94¾	94¾	94¾
2,000	‡French 4s	48	47¾	47¾
5,000	‡Goodrich 7s, 1925, w i	91	91	91
25,000	‡Govt of Sweden 6s	97¼	96¾	97
90,000	‡Grand Trunk 7s	101	100¾	100¾
30,000	‡Kennecott Copper 7s	93½	93	93¼
10,000	‡Nat. Cloak & Suit 8s	100	100	100
310	‡Nat Enam & Stp 7s	103	103	103¼
780	‡Norway 8s, w i	96¼	96¼	96¼
15,000	‡Ohio Cities Gas, 1922	96¾	96¾	96¾
25,000	‡Ohio Cities Gas 7s, 1923	94¾	94	94¾
10,000	‡Ohio Cities Gas, 1924	94½	94	94½
5,000	‡Ohio Cities Gas, 1925	95½	95¼	95½
40,000	‡Pan Am Pet 7s, w i	94	94	94
10,000	‡Seaboard Air Line 6s	60¾	60	60¾
30,000	Sinclair 7½s	92	91¾	91¾
116,000	‡Swift & Co 6s, 1921	97¾	97¼	97¼
7,000	‡Swiss Govt 8s, w i	87¾	87¾	87¾
2,500	‡Wayne Coal 6s	75½	75¼	75½
60,000	‡West Virginia 3½s	79¾	79¾	79¾

GERMAN BONDS.

Marks.		High.	Low.	Last.
5,000	‡Berlin 4s	14	13¾	14
20,000	Essen 4s	14	14	14
25,000	‡Hamburg 4½s	16	15¾	15¾
5,000	Leipsig 5s	17	17	17
9,000	‡Mannheim 4s	15	15	15

*Odd lot. †Sells in cents per share. ‡Unlisted.
Note—Wednesday 25 shares of N. O. of N. Y sold at 375.

NEW YORK CITY BONDS

		Yester-day's Bid.	Yester-day's Ask.	Wed'sday. Bid.	Wed'sday. Ask.
4½s July,	1967	95	95½	94¾	95
4½s June,	1963	95	95¼	94¾	95
4½s Mar.,	1963	95	95¼	94¾	95
4½s Mar.,	1957	95	95¼	94¾	95
4½s May,	1957	95	95¼	94¾	95
4½s Apr.,	1966	89	89½	88¾	89
4½s Mar.,	1964	89	89½	88¾	89
4½s Mar.,	1962	89	89½	88¾	89
4½s Sept.,	1960	88¾	89	88¾	89
4½s Mar.,	1960-30	88¾	89	88¾	89
4s May,	1959	84¾	85	84¾	85
4s May,	1958	84¾	85	84¾	85
4s May,	1957	84¾	85	84¾	85
4s Nov.,	1958	83	84¾	83	83
4s Nov.,	1955	83	84¼	83	83
4s Nov.,	1936	88	89	87¾	

The following are quoted on a percentage basis.

4½s	1921-1923	5.75	..	5.75
4½s	1924-1931	5.50	..	5.50
4½s	1940-1952	5.20	5.00	5.20
4½s	1933-1938	5.50	5.50	5.50
4½s	1928-1929	5.75	5.25	5.75
4½s	1920-1921	6.50	..	6.50
4s	1940-1953	6.30	5.00	5.30
4s	1926-1939	5.75	5.25	5.75
4s	1920-1925	6.25	6.25	6.25

PUBLIC UTILITIES

	Bid.	Asked.		Bid.	Asked.
Am Gas & Electric	110	113	Miss River Power	10	11¼
Am Gas & Electric pf.	88	88¾	Miss River Power pf.	46	50¼
Am Light & Traction	108	112	Northern States Power	36	38
Am Light & Trac. pf.	83¼	85¼	Nor States Power pf.	87	90
Am Power & Light	65	67¼	Northern Texas Elec.	74	78
Am Power & Light pf.	65	67¾	Northern Tex Elec pf.	67	70
Am W W & Elec.	3	3¾	Pacific Gas & Elec pf.	79	80
Am W W & Elec 1st pf.	47	52	Puget Sd Power & Lt	52	53
Am W W & Elec partic	3	5	Puget Sd Pow & Lt pf.	53	56
Appalachian Power	2	5	Republic Ry & Light	8¼	10
Appalachian Power pf.	14	20	Republic Ry & Lt pf.	27	29
Carolina Power & Lt.	27	32	Southern Cal Edison	84	85
Carolina Power pf.	12	17	Southern Cal Edison pf	90	92
Colorado Power	10	12	Southern Cal Edison pf	90	92
Colorado Power pf.	57	63	Standard Gas & Elec.	14¼	16
Columbus Electric pf.	55	60	Standard Gas & El pf.	56	57
Com Power, Ry & Lt.	17	20	Tampa Electric	109	114
Com Pow, Ry & Lt pf.	40	43	Tenn Ry, Lt & Power.	3	5
Com Power pf.	76	80	Tenn Ry, Lt & Pow pf.	5	7
Eastern Texas Electric	65	67	Texas Ry, Lt & Power	2¼	3¼
El Paso Electric	77	80	Tenn Ry, Lt & Pow pf.	3¾	5
Electric Bond Sh pf.	79	83	United Light & Rys.	55	57
Federal Light & Trac.	7	9	United Light & Rys pf.	59	61
Fyderal Lt & Trac pf.	44	47	Western Power	21	22
Galveston-Hous Elec.	18	20	Western Power pf.	63	64
Galveston-Hous Elec pf	60	63½			

Bonds.

Am W W & El col 5s	54¾	55¼	Midwest Utilities 6s '35	85	89
Appalachian 1st 5s, '41	64	66	Miss Riv Pow 5s '51	73¼	75¼
Ark Valley 1s, 1920	98	100	Nor States Pow 5s, '41	77¾	80
Cin Gas & Elec 5s, '56	80	87	Nor States Pow 6s, '39	82	86
Col Gas & El deb 5s, '27	75	80	Seattle Elec 5s, '21	82	86
Col G & E 1st 5s, '27	79	83	Stand Gas & Li 6s, '27	82	86
Com Power 5s, '51	76	83	Stand Gas & El

SEES REPUBLICANS FOR FARM LOAN AID

But Myron T. Herrick Says They Would Amend Present Law to End "Paternalism."

HE WANTS IT CO-OPERATIVE

Declares Democrats Enacted Law Hastily and for Effect in 1916 Presidential Campaign.

By WILLIAM H. CRAWFORD.

The fate of the Federal Loan act in case of a Republican victory is causing great anxiety to the farmers. On my trips throughout the country, I hear on every side, "Are the Republicans going to repeal the Farm Loan bill?" Knowing that Governor Herrick had been one of the prime movers of a measure to introduce farm loans, an interest which began long before such a bill became a law, I asked him if he would outline the position of the Republicans on this measure, so that the farmers might know what to expect should the Republicans win. He is in close touch with the "Powers-that-be" in the Republican Party, and is thoroughly conversant with the subject of farm loans, because of minute reports made on this subject during Taft's administration.

"There is an assumed apprehension on the part of the Democratic Party that the Federal Farm Loan act, or aid in financing farmers, is to be discontinued in the event that the Republican Party comes into power," he said. "In view of this, it might be well for the public to know how the Federal Farm Loan act originated. Therefore I desire to make a few statements in relation to its origin.

"The claim has been persistently and frequently made that this measure was inaugurated by the Democratic Party and for the purpose of aiding the farmers. The truth of the business is, they stole our thunder.

"It is to the discredit of our nation that this vital question was not taken up long before. It is upward of one hundred years old in many European countries, where systems have been evolved which accomplished this great purpose. The one distinguishing feature of the systems that are most successful and most beneficial to the farmer are not along the line of State systems or paternalism. Those that perform the services most effectually and react in a stimulating way upon the public are those that go along the line of self-help and personal initiative.

Studied Problem in Europe.

"I happened some ten or fifteen years ago, while making an investigation on another subject in Germany, to meet our Consul at Hamburg—Robert Skinner—who was obsessed with the idea that the United States must in order to meet the agricultural needs of the nation inaugurate some system of farm loans as soon as possible. He had the right idea, that the system should be along the line of individual initiative.

"My conversation with him resulted in a long examination of the subject in detail in Germany, France and other European countries. It was through my instrumentality that President Taft took up the question during his administration. During his term I made a report on the conditions in Europe which he received favorably.

"When President Taft went out of office I had gathered material for a further report at my own expense, which I was prepared to make to the Government, but the new Administration was not interested. Therefore my report was put in the form of a book.

"A little later the Democratic Party awakened to the fact that this was an important matter to the farmers of the United States and could also be of value in a political campaign. The Administration appointed a commission, which they sent to Europe to study the question. It was my pleasure and pleasure to furnish that commission with considerable information, for I was then Ambassador to France. When this commission returned and reported, the country became alive to the value of the idea, and the Democrats to its political advantage. A bill was introduced into Congress by Robert J. Bulkley of Ohio. It was done hurriedly and without proper time for reflection. It was based upon the principle of co-operation in neglect of the principle of self-help. It was on the full paternalism that I endeavored to change the character of this measure.

"I found Mr. Houston, then Secretary of Agriculture, and the President very sympathetic with my ideas with regard to self-help and co-operation as against State activity, and they thought mine the proper ideas. Congress was not moved to act and the bill was dropped that year, but the next was Presidential year and Mr. McAdoo was alive to the political value of a bill patterned on the lines of the present Federal Farm Loan act. I felt sure from the attitude of the President and Secretary Houston that they committed themselves equally to the idea of self-help, that their great influence would be thrown toward helping that sort of an act. Much to my surprise I found, on getting the Secretary of Agriculture that he now said there was so little State aid in the proposed bill that he now favored that measure.

Says It Was Passed for Political Effect.

"The whole subject was so technical that it was difficult to get the people to understand the conditions; but for political purposes any kind of a bill would do which would throw a sop to the farmers. In a brief session of Congress, in which there was insufficient time to enact an intelligent measure, the present bill was passed, because nobody dared to vote against it. I was anxious that legislation be passed which was for the best interest of the farmer, and not merely a campaign bill. I had the Congressional Records written full of objections from day to day, while McAdoo went around the country using the appropriation of $100,000,000 for this purpose to arouse public sentiment in favor of the present bill.

"It may be said to the credit of the agricultural interests that they became alive to the differences of the two systems—between the value of co-operation and paternalism, and that they realized that they owed its passage principally to political conditions. They raised many protests. Neither I nor the Republican Party were opposed to Federal farm loans, but we thought it best to wait until a further understanding on the subject could be had.

"The bill was passed, and has been put in operation. We do not think that it should be repealed, but that it should be changed in character until its administration comes more and more into the hands of the farmers, on co-operative features. A mandatory legislation should work toward this plan. The farmers are not beggars, they are capable of making their own way, but they lack means for co-operative effort in securing credit.

"This credit should also be broadened, so that the young farmer without land could be able to secure land of his own, but it should be done co-operatively with the Government's aid. The farmers should play the game and the Government should umpire.

"It has never been contemplated by the Republican Party to abandon the system of Federal farm loans or to do anything else than to correct the defects and mistakes that have become apparent in the years of its operation and to adapt its provisions to the greater interests of the farming population. With this in view the Agricultural Appropriation bill of the last Congress contained a provision for the appointment of a committee of inquiry to take up the subject. One of the great needs of the act, the extension of personal short time credits to the farmer, will be considered by the committee which is about to be organized.

"In short, the Republican Party is profoundly interested in the well being of the farmer and, far from undoing anything that operates to his disadvantage, proposes to supplement and perfect what now exists as to farm credits, the original authorship of which it can justly claim."

BURN COTTON AND GINS IN THREE STATES

Tennessee, Arkansas and Texas Report Losses—Night Rider Threats in South Carolina.

MEMPHIS, Tenn., Oct. 14.—First indication of possible "night rider" activity in West Tennessee was reported today in a dispatch from Somerville, telling of the destruction by fire last night of a cotton gin and eighteen bales of cotton at Warren, Tenn. The gin was valued at $12,000.

LITTLE ROCK, Ark., Oct. 14.—Alleged night riders early today fired a barn on the C. W. Mathews plantation, near Clarendon, destroying a considerable quantity of cotton, corn and hay.

Thirty placards warning planters not to pick cotton have been found in various parts of Monroe County and turned over to Sheriff Malone.

FORT WORTH, Texas, Oct. 14.—A message was received here from Mexia, Texas, today telling of the destruction of a cotton gin last night at Della, twenty-five miles west of here. The loss was $10,000, and the origin of the fire is a mystery.

WICHITA FALLS, Texas, Oct. 14.—Fire early today destroyed the J. H. Jamison cotton gin here. The loss was estimated at $21,000.

SAN ANTONIO, Texas, Oct. 14.—The burning of the cotton compress at Cameron, Texas, last Sunday, together with 7,000 bales of cotton, entailing a property loss of approximately $1,000,000, was not of incendiary origin, according to John J. Lawrence, special agent of the Department of Justice, who returned from Cameron today.

Government officials are inclined to attribute the fire to spontaneous combustion, caused by the close packing of the cotton bales.

COLUMBIA, S. C., Oct. 14.—Governor Cooper today directed State Insurance Commissioner McSwain to investigate threats to burn cotton gins in South Carolina unless operations were suspended until the price of cotton reached 40 cents.

Reports reached the Governor's office today that threats had been made against gins in five counties. A Richmond County gin company reported that it had been advised to "shut this gin or we will shut it for you."

SADLER FACES GRAND JURY.

Tells of Dealings with Distillery—Warrants for Chicago Politicians.

Special to The New York Times.

CHICAGO, Oct. 14.—A difference of opinion over the prosecution of the leaders of the whisky ring has developed between the United States Attorney, Mr. Clyne, and the special investigator, Frank D. Richardson of Washington. Five minutes after Mr. Clyne had declared he would not push the case, Walter Sadler, the New York broker and alleged confessor, was taken before the Grand Jury by Richardson. Clyne dashed to the Grand Jury room as soon as he heard of the move, but it is understood he did not prevent Sadler from answering questions.

Sadler is said to have told the jury of his dealings with the Wathen Distillery at Louisville and to have declared that his deal was made with Otho H. Wathen, Secretary of the company.

Before facing the Grand Jury Sadler said:

"I have made a clean breast of the whole thing to the proper authorities. My wife urged me to do so, make the statement and I decided to do so principally on her advice. I expect to tell the Grand Jury the same story I told the Federal men."

Mr. Richardson appeared before Federal Commissioner Mason late in the day with a request for three John Doe warrants. He said they were for Government officials involved by the Sadler confession. Another development was the order issued by Ralph W. Stone, State Prohibition Director, prohibiting the release from bond of any spirituous liquor until further notice.

JAPANESE ISSUE PUT OFF,

No Further Parley on California Situation Till After Elections.

Special to The New York Times.

WASHINGTON, Oct. 14.—No further conversations in the negotiations between officials of the State Department and the Japanese Embassy on the California situation and Japanese immigration will be held until after the Presidential election and until after the people of California have voted on the alien land legislation which has been proposed by initiation for their consideration.

This fact developed today when it became known that these negotiations have been suspended until after the conclusion of the sessions of the preliminary International Communications Conference now in progress in Washington and which is taking up a great deal of the time of State Department officials.

SHOUSE TO QUIT TREASURY.

Assistant Secretary Praised by the President for His Services.

WASHINGTON, Oct. 14.—Jouett Shouse, Assistant Secretary of the Treasury, has resigned, and his resignation has been accepted by President Wilson, effective Nov. 15.

Mr. Shouse wrote the President under date of Oct. 7 that he desired to quit his post in order to adjust his personal affairs. The President replied that he accepted the resignation "with very deep regret" of your intelligent and effective service in an important post in the Treasury."

Mr. Shouse, whose home is in Kinsley, Kan., was appointed Assistant Secretary of the Treasury in 1919 and has been in charge of customs, internal revenue and war risk insurance.

SPURS VOCATIONAL TRAINING

Wilson Urges Needs of Disabled Soldiers to Eastern Conference.

WASHINGTON, Oct. 14.—President Wilson, in a letter read at the opening session here today of a conference of the Federal Board for Vocational Education with members of the various State boards, declared that the importance of vocational rehabilitation of disabled soldiers "cannot be exaggerated for the welfare of the nation and the development of its energies."

The conference was attended principally by members of boards from Eastern and Central States. Announcement was made that a similar conference would be held at Salt Lake City Nov. 4, 5 and 6 for the convenience of boards in Western States.

Boston Transcript 5 Cents Saturday

BOSTON, Oct. 14.—The Boston Evening Transcript announced today that beginning Oct. 16 the price of its Saturday edition would be 5 cents. All editions have sold for 3 cents for nearly forty years. The growth in the proportions of the week-end issue and the effort and expense involved were said to be the reason for altering the price at this time.

Strikes Big School of Mackerel.

BOSTON, Oct. 4.—The schooner Squanto started to return to this port Monday with holds empty, the crew disgruntled and only two barrels of salt mackerel to show for a cruise of two weeks. The next day she ran into a big school and sailed up to the fish pier today with 45,000 pounds of large fresh mackerel which sold for $4,750. Each of the crew received $200 as his share.

PRISON FOR BALKY RENT WITNESSES

Legislative Housing Committee Will Deal Sternly with the Recalcitrants.

HEARING BEGINS TUESDAY

State and Federal Juries Ready to Indict Promptly—Joseph P. Day Appeals for Harmony.

Samuel Untermyer will begin the examination of witnesses in the Legislative Housing Committee's investigation of the alleged Building Material Trust, insurance companies and savings banks on Tuesday in the Aldermanic Chamber at the City Hall. This decision was arrived at yesterday when Mr. Untermyer conferred with Senator C. C. Lockwood, Chairman of the committee; Senator J. J. Dunnigan and Assemblyman McWhinney.

Any witnesses who fail to appear or who refuse to testify will be placed before a State or Federal Grand Jury without hesitation, indicted on the same day and their trial set for within a week, under Article 124 of the Penal Code. There will be no clemency shown to witnesses who may attempt to balk the investigation, it was said.

The conference yesterday took place in Mr. Untermyer's office. Mr. Untermyer officially accepted the post of associate counsel, and will have one or two lawyers associated with him in the investigation.

Some preliminary work will have to be done before the meeting on Tuesday, but it appeared to be the disposition of the legislators to push the investigation as rapidly as possible. Because of the impending election, it will probably not be possible to hold daily meetings of the committee.

According to the plans for co-operation with District Attorney Swann and United States Attorney Caffey, a State and a Federal Grand Jury will always be at the disposal of the committee, so that prompt action may be taken against witnesses impeding the progress of the inquiry.

Sol Mayer, secretary of the Real Estate Interests of New York, Inc., said yesterday that in spite of the advice of A. J. W. Hilly, chairman of the Mayor's Committee on Rent Profiteering, to tenants not to sign stipulations with their landlords, many tenants and landlords had entered into such stipulations.

"These stipulations will have the result of keeping landlords and tenants out of court," said Mr. Mayer, "so that when the pending test of the constitutionality of the new laws is made, both sides may have precedents on which to act.

"It is planned to bring a test case under every phase of the law. To get these cases to the higher court at once we will go in with a summons without a complaint. In these cases we expect an adverse decision in the lower courts, because of the manner we have chosen to handle the cases in those courts. The stipulations are not one-sided as Mr. Hilly asserts. They give equal privileges to both sides."

Because of the desire of several attorneys to file papers in the test case before him, Supreme Court Justice Edward R. Finch was unable yesterday to deliver a decision on the new laws as he had previously announced. It will probably be several days before he will be able to pass on the new laws.

A plea for harmony and fair play between landlord and tenant was made yesterday by Joseph P. Day, a real estate operator.

"Every effort should be exerted to bring landlord and tenant together and heal the unfortunate breach which has been widening for the last few months," said Mr. Day.

"There is a great deal of right and some wrong on both sides. Only additional injury and hard feeling will be generated unless some constructive suggestions are made and put into effect.

"Recently, what promises to be a powerful organization of real estate interests has been formed and eminent counsel employed. Tenants will do well to follow the same course, and when the proper time comes, both interests can be propery represented and the problems solved in a dignified manner."

An accusation against a member of the Legislature who is charged by a property owner with attempting to break a law he voted for will be heard today in the Third District Court, 308 West 54th Street. Julia R. Donnelly is suing to regain possession of her property, 400 West 22d Street, under the provisions of one of the new rent laws which says that an owner may recover possession for the personal occupancy of himself and his family.

Mrs. Donnelly is trying to obtain her property from the tenant, Senator Thomas F. Burchill, whose lease expired on September 30. According to Mrs. Donnelly, Burchill was notified six months in advance that the property would be required for her own use at the expiration of the lease.

LEGION FOR BONUS PARADE.

Commander Indorses Any Legitimate Means of Backing Its Stand.

F. W. Galbraith, National Commander of the American Legion, in a statement issued last night regarding tomorrow's Bonus Parade, said:

"I regret exceedingly that previous important engagements on American Legion matters make it impossible for me to be in New York on that date and personally take part in this manifestation.

"The official position of the American Legion, however, and my attitude as National Commander toward the so-called bonus question are well known. Unqualifiedly and without reservation we are for the fourfold optional compensation bill and we indorse any legitimate means of making known where we stand. It shall be my welcome duty as National Commander to bring to successful issue the fight to obtain the enactment into law of the fourfold bill, which includes an option for cash compensation."

Proposes Forced Loan in Bulgaria.

SOFIA, Oct. 14.—A forced internal loan of 2,000,000,000 leva (normally $400,000,000) was proposed in the Sobranje by the Bulgarian Minister of Finance today. The loan would bear 5 per cent. interest and be redeemable in fifty years.

Weather in Cotton and Grain States.

Special to The New York Times.

WASHINGTON, Oct. 14.—Forecast:

N. C.—Fair Fri.; Sat. partly cloudy, probably showers in extreme w.; little change in temp.

S. C.—Fair Fri., Sat. increasing cloudiness, showers afternoon or night, little change temp.

Ga.—Fair Fri., Sat. unsettled, probably showers; cooler in n. w. Sat.

Fla.—Generally fair Fri.; Sat. unsettled, probably showers; little change in temp.

Extreme N. W. Fla. and Ala.—Generally fair Fri.; Sat. showers and somewhat cooler.

Miss. and Ind.—Unsettled Fri. and Sat., probably showers; cooler Sat.

Tenn. and Ky.—Fair in e. Fri., showers by afternoon or night in w.; Sat. showers and cooler.

Ohio—Generally fair Fri.; Sat. showers and cooler.

Lower Mich.—Showers Fri. and Sat., much cooler Sat.

Upper Mich.—Showers and cooler Fri. and Sat.

Ill.—Probably showers Fri. and in n. Sat.; continued mild temp.

Mo.—Showers Fri. Sat., partly cloudy; continued mild temp.

Wis.—Unsettled Fri. and Sat.; probably showers; continued mild temp.

Minn.—Unsettled Fri. and Sat., with showers in s. and e.; colder Sat.

Iowa—Showers Fri. Sat., unsettled; colder at night.

N. Dak.—Partly cloudy Fri. and Sat.; colder Sat.

S. Dak.—Partly cloudy, warmer, Fri.; showers in e. Sat., fair, colder.

Neb.—Fair in w., probably rain in e., Fri. Sat., partly cloudy; colder by night.

Kan.—Mostly cloudy and colder Fri., with rain in n. e. Sat., fair.

Mon.—Partly cloudy, colder, Fri. and Sat., possibly unsettled w. of divide.

Wyo.—Fair Fri. and Sat., except probably unsettled in n. w.; colder Sat.

WHEAT CLOSES NERVOUS.

CHICAGO, Oct. 14.—Grain prices averaged lower today, influenced by heavy selling of wheat and corn on the part of a leading Eastern trader. Wheat closed nervous at 1½c to 2½c net decline, with December $2.07¾ to $2.08, and March $2.03⅛ to $2.03¾. Corn finished ⅝ off to 2¼c up and oats down 3½c to ¾ 9⅝c. The outcome in provisions was a rise varying from 25c to 67c.

Acceptance of bearish views in regard to the Government report about farm reserves had a depressing effect on wheat values at the outset, but indications that some export business was in progress led to a quick upturn. Then came a wave of selling orders from the East, and throughout the remainder of the session the buying side was at a disadvantage, although bulls contended that this country has only a small amount of wheat left to be sold if the quantities already contracted for are taken into consideration. Receipts were small and reports on country offerings conflicting.

COMMODITIES MARKETS.

WHEAT.

	High.	Low.	Close.	Prev. Close.
Dec.	2.11½	2.04¾	2.07¾	2.09¼
March	2.06¾	2.00	2.03¼	2.06

CORN.
CHICAGO PRICES.

	High.	Low.	Close.	Prev. Close.	Last Year.
Oct.	.89	.88	.89	.86½	
Dec.	.87¼	.85¾	.86⅞	.86¾	1.22¼
May	.91¼	.89½	.90¾	.90¾	1.21⅞

OATS.
CHICAGO PRICES.

	High.	Low.	Close.	Prev. Close.	Last Year.
Dec.	.56⅝	.55⅝	.56	.56¾	.70⅝
May	.60¾	.60¼	.60¼	.60⅞	.73¾

In the local market cash oats were quoted as follows: No. 1 white, 66@66½c; No. 2, 66@66½c; No. 3, 65@65½c; No. 4, 64@64½c; fancy, 69½@70½c.

RYE.
CHICAGO PRICES.

	High.	Low.	Close.	Prev. Close.	Last Year.
Dec.	1.65	1.62	1.64¾	1.63¾	1.40
May	1.58	1.55¾	1.58	1.57	1.46¾

PROVISIONS.
CHICAGO PRICES.

Lard—	High.	Low.	Close.	Prev. Close.	Last Year.
Oct.	20.50	20.00	20.45	19.77	29.20
Nov.	20.15	19.37	20.15	19.30	26.85
Jan.	17.30	16.97	17.30	16.95	23.05
May	17.30	17.10	17.30	16.97	....
Ribs—					
Jan.	15.45	15.15	15.45	15.10	17.40

COTTONSEED OIL.

	High.	Low.	Close.	Closing Bid.
Oct.	....	....	....	11.30
Nov.	11.40	11.10	11.40	11.40
Dec.	11.57	11.45	11.57	11.56
Jan.	11.60	11.48	11.59	11.58
Feb.	11.58	11.52	11.56	11.60
March	12.05	11.62	12.05	12.04
April	11.72	11.67	11.72	12.05
May	12.05	11.85	12.05	12.15

Total sales, 28,200.

COFFEE.

	High.	Low.	Close.	Prev. Close.
Dec.	6.75	6.65	6.65	6.78
March	7.46	7.40	7.40	7.51
May	7.75	7.65	7.75	7.77
July	7.94	7.85	7.94	7.95

PRODUCE MARKETS.

BUTTER—Receipts yesterday, 8,283 packages. Prices held firmly steady on top grades of fresh creamery, but all other values quite uncertain, with some further shading for ladles and packing stock. Creamery, higher than extras, pound, 59@60c; extras, 92 score, 59@59¼c; firsts, 90 to 91 score, 54@58c; firsts, 88 to 89 score, 48@52c; seconds, 85 to 87 score, 44@46c; lower grades, 42@43c; Danish casks, 59@59½c; packing stock, specials, 52½@53½c; extras, 51½@52c; firsts, 49@50c; seconds, 45@48c; State dairy tubs, finest, 58@58c; good to prime, 52@56c; common to fair, 42@51c; renovated, extras, 50c; ladles, current make, firsts, 40½@41c; seconds, 37@38c; lower grades 35@36c; packing stock, current make, No. 1, 36½@37c; No. 2, 35½@36c; lower grades, 33@35c.

EGGS—Receipts yesterday, 15,424 cases. The Market holds firm on fancy selected Western and on fancy nearby whites, but some accumulation of Pacific Coast whites; less movement in refrigerators. Fresh gathered, extras, dozen, 70@71c; extra firsts, 67@68c; firsts, 63@64c; seconds, 58@61c; dirties, No. 1, 60@62c; checks, fair to choice, dry, 46@47; refrigerator special marks, fancy, 55¼@56c; firsts, 53½@55c; seconds, 50@53c; State, Pennsylvania and nearby Western, buttery whites, extras, $1.03@1.05; extra firsts, 98c@$1.02; firsts, 88@96c; gathered whites, firsts to extra firsts, 87c@$1.02; under grades, 72@83c; pullets, 70@90c; fancy Coast, 90@92c; checks, fair to choice, 88@91; firsts, 88@96c; under grades, 60@84c; Petaluma, pullets, 74@80c; other Western and Southern, gathered whites, 85@90c; State, Pennsylvania and nearby Western, hennery browns, extra, 75@84c; gathered brown and mixed colors, graded extras, 70@71; firsts to extra firsts, 63@69c.

FINANCIAL NOTICES.

West Kentucky Coal Company

FIRST MORTGAGE FIVE PER CENT. THIRTY-YEAR GOLD BONDS.

The Equitable Trust Company of New York, successor by merger to the Trust Company of America, as Trustee under the mortgage of the West Kentucky Coal Company dated July 1st, 1905, hereby invites proposals for the sale to it, under the provisions of said mortgage, of as many bonds secured thereby as will exhaust the sum of Forty Thousand Eight Hundred and Ninety-three Dollars and Eighty-five cents ($40,893.85) at a price not exceeding 105% and accrued interest; bonds to be presented for payment on January 1, 1921. Sealed proposals will be opened at the office of The Equitable Trust Company of New York, No. 37 Wall Street, New York City, at 12 o'clock noon, October 25, 1920, and should be endorsed "Proposals for the Sinking Fund of the West Kentucky Coal Company Bonds." The right is reserved to reject any and all tenders.

Dated New York, N. Y., October 6, 1920.

THE EQUITABLE TRUST COMPANY OF NEW YORK, Successor Trustee,
By LYMAN RHOADES, Vice President.

MEETINGS AND ELECTIONS.

October 7th, 1920.

To the Stockholders of McCrum, Watson & Mercer:

Notice is hereby given that a special meeting of stockholders of McCrum, Watson & Mercer will be held on Wednesday, October 27th, 1920, at 12:30 o'clock P. M. at the office of the company, No. 12-15 White Street, County and State of New York, U. S. A., for the purpose of voting upon a proposition to increase the common capital stock of said company from Fifty thousand ($50,000) consisting of Five hundred (500) shares of a par value of One hundred (100) Dollars each to Five hundred thousand ($500,000) Dollars, consisting of Five thousand (5,000) shares of a par value of One hundred (100) Dollars each.

The Transfer Books will be closed from the close of business Friday, October 22nd, until the morning of Thursday, October 28th, 1920.

WILLIAM J. PUGH,
Vice President.
JOHN STRANGE,
Secretary.

THE CLEVELAND, CINCINNATI, CHICAGO AND ST. LOUIS RAILWAY COMPANY.

Cincinnati, Ohio, October 7, 1920.

NOTICE IS HEREBY GIVEN that the Annual Meeting of the Stockholders of The Cleveland, Cincinnati, Chicago and St. Louis Railway Company, for the election of Directors and three Inspectors of the next election, and the transaction of such other business as may be brought before the meeting, will be held at the principal office of the company, in the City of Cincinnati, Ohio, on Wednesday, the 27th day of October, 1920, at 10 o'clock A. M.

The poll will continue open until 11 o'clock A. M.

EDWARD F. STEPHENSON, Secretary.

SOUTHERN SALES CORPORATION.

To the Stockholders of Southern Sales Corporation: NOTICE IS HEREBY GIVEN that a meeting of the Stockholders of Southern Sales Corporation will be held at the office of Zabriskie, Sage, Kerr & Gray, Number 49 Wall Street, Borough of Manhattan, City and State of New York, on October 22, 1920, at 12:00 o'clock noon for the purpose of voting upon a proposition that the corporation be dissolved forthwith pursuant to Section 221 of the General Corporation Law of the State of New York.

Dated, New York, September 30, 1920.

ALEXANDER J. McLEAN, Secretary.

PURSUANT TO THE "GENERAL CORporation Law," Section 48, notice is hereby given that a meeting of the Stockholders of L. Rubenstein & Co., Inc., will be held at its office at No. 100 West 28th Street, Manhattan, New York City, on the 26th day of October, 1920, at 12:30 A. M., for the purpose of voting upon a proposition to change its corporate name from L. Rubenstein & Co., Inc., to Rubenstein & Protas, Inc.

Dated, New York City, October 13, 1920.

LOUIS RUBENSTEIN, President.
LOUIS PROTAS, Secretary.

NOTICE OF SPECIAL MEETING OF STOCKHOLDERS OF KAMINSKY, INC.

To the Stockholders of Irving Kaminsky, Inc.:

Take notice that a special meeting of stockholders will be held on October 20, 1920, at two o'clock in the afternoon, at the office of the Realty Dress Co., Room 401, 1,123 Broadway, Borough of Manhattan, City of New York, for the purpose of voting on a proposition that the corporation be dissolved forthwith.

Dated, New York, September 30, 1920.

IRVING KAMINSKY, President.

REPORT OF THE CONDITION OF THE Empire Trust Company

at the close of business on the 30th day of September, 1920:

RESOURCES.

Stock and bond investments, viz.:		
Public securities	$5,467,011.75	
Private securities	8,497,902.59	
Real estate owned	398,402.59	
Mortgages owned	393,448.63	
Loans and discounts secured by bond and mortgage, deed or other real estate collateral	463,369.28	
Loans and discounts secured by other collateral	17,569,176.70	
Loans, discounts and bills purchased not secured by collateral	9,354,211.05	
Overdrafts	7,461.87	
Due from approved reserve depositaries, less amount of offsets	$6,457,757.82	
Due from trust companies, banks and bankers not included in preceding item	2,217,090.93	
		8,675,448.75
Specie		192,363.78
Other currency authorized by the Laws of the United States		1,330,324.11
Cash items		8,717.33
Due from The Federal Reserve Bank of New York less offsets		1,685,000.00
Customers' liability on acceptances (see liabilities, per contra)		1,054,390.62
Other assets, viz.:		
Advances to trusts, &c.	$281,020.04	
Furniture and fixtures	50,316.10	
Accrued interest entered on books at close of business on above date	590,607.47	
		922,543.61
Total		$56,619,767.62

LIABILITIES.

Capital stock		$2,000,000.00
Surplus:		
Surplus fund	$1,100,000.00	
Undivided profits	964,807.90	
		2,064,807.90
Deposits: Preferred, as follows:		
Due New York State savings banks	$1,541,873.85	
Due New York State savings and loan associations, credit unions and land bank	2,115.03	
Other deposits due as executor, administrator, guardian, receiver, trustee, committee or depositary	6,577,659.74	
Deposits by the State of New York	2,297,547.82	
Deposits by the Superintendent of Banks of State of New York	260,057.25	
Other deposits secured by a pledge of assets—Govt. deposits	470,015.15	
Not preferred, as follows:		
Deposits subject to check	33,177,340.51	
Time deposits, certificates and other deposits, the payment of which cannot legally be required within thirty days	2,230,527.91	
Demand certificates of deposit	17,232.79	
Other certificates of deposit	38,022.04	
Cashiers' checks outstanding, including similar checks of other officers	31,780.52	
Due trust companies, banks and bankers	3,838,821.19	
Total deposits		50,480,010.80
Acceptances of drafts payable at a future date or authorized by commercial letters of credit	$1,568,705.51	
Other liabilities, viz.:		
Reserves for taxes, expenses, &c.	130,052.87	
Accrued interest entered on books at close of business on above date	209,147.25	
Due London office	167,063.79	
		2,074,948.92
Total		$56,619,767.62

DISSOLUTION NOTICES.

STATE OF NEW YORK, OFFICE OF THE Secretary of State, ss:

THIS CERTIFICATE issued in duplicate, hereby certifies that the C. F. GILMOUR CO., Inc., a domestic stock corporation, has filed in this office on this 30th day of September, 1920, papers for the voluntary dissolution of such corporation under section 221 of the General Corporation Law, and that it appears therefrom that such corporation has complied with said section in order to be dissolved.

WITNESS my hand and the seal of office of the Secretary of State, at the city of Albany, this thirtieth day of September, one thousand nine hundred and twenty.

E. W. TAFT, Second Deputy Secretary of State.

The corporation of Friedman, Simon & Co., Inc., has been dissolved. The assets and liabilities of said corporation have been taken over by Friedman & Simon, a copartnership, who will resume business as usual.

FRIEDMAN & SIMON.

DIVIDENDS.

KAUFMANN DEPARTMENT STORES, Inc.

Common Stock Dividend No. 4

Pittsburgh, Pa., October 13, 1920.

The Directors have this day declared a Dividend of $1.00 per share on the Common Stock, payable November 1, 1920, to all holders of record October 20, 1920.

Cheques will be mailed.

ISAAC KAUFMANN, Treasurer.

Kelsey Wheel Company, Inc.

October 5th, 1920.

PREFERRED DIVIDEND NO. 17.

The Board of Directors has today declared a quarterly dividend of One Dollar and Seventy-Five Cents ($1.75) per share, payable November 1st, 1920, to Stockholders of record at the close of business October 21st, 1920.

Checks will be mailed by COLUMBIA TRUST COMPANY, Dividend Disbursing Agent.

L. C. BROOKS, Secretary.

DIVIDEND NOTICE.

PACKARD MOTOR CAR COMPANY
Common Stock.

The regular quarterly dividend of two and one-half per cent. (2½%) on the common capital stock of the Company, has been declared by the Board of Directors, payable October 30, 1920, to the holders of the common stock of record at the close of business October 15, 1920. The books will not be closed.

FREDERICK R. ROBINSON, Secretary.
Detroit, Mich., October 12, 1920.

New York & Honduras Rosario Mining Company,

17 Battery Place, New York City,
Oct. 13, 1920.

DIVIDENDS NOS. 224 AND 225.

The Board of Directors of this Company have this day declared a dividend of three per cent. (3%), and an extra dividend of two per cent. (2%), on its Capital Stock, payable on Oct. 29th, 1920, to stockholders of record on Oct. 19th, 1920.

W. C. LANGLEY, Treasurer.

HAVANA ELECTRIC RAILWAY, LIGHT & POWER COMPANY.

A semi-annual dividend of $2.00 per share on the Preferred Stock and a dividend of $2.00 per share on the Common Stock will be paid on November 15th, 1920 to stockholders of record at the close of business on October 23rd, 1920. Checks will be mailed.

Stock transfer books will be closed from October 24th to November 16th, 1920, both inclusive.

H. KRAEMER, Treasurer.

NEW YORK TELEPHONE COMPANY. First and General Mortgage Gold Sinking Fund Bonds.

Coupons from these bonds payable by their terms on Nov. 1, 1920, at the office or agency of the Company in New York or Boston, will be paid in New York at the office of the Treasurer, Room 675, 15 Cortlandt Street.

WALTER BROWN, Treasurer.

WESTINGHOUSE ELECTRIC & MANUFACTURING COMPANY.

A Dividend of two per cent. ($1.00 per share) on the COMMON Stock of this Company, for the quarter ending September 30, 1920, will be paid October 30, 1920, to stockholders of record as of the close of business on September 30, 1920.

H. F. BARTZ, Treasurer.
New York, September 11, 1920.

REPORT OF THE CONDITION OF THE NEW YORK LIFE INSURANCE & TRUST CO.

at the close of business on the 30th day of September, 1920:

RESOURCES.

Stock and bond investments, viz.:		
Public securities (including U. S. bonds $1,439,967.11)		$2,719,420.65
Private securities		9,743,604.99
Real estate owned		2,027,434.94
Mortgages owned		5,495,212.29
Loans and discounts secured by bond and mortgage, deed or other real estate collateral		3,000.00
Loans and discounts secured by other collateral		3,315,398.54
Loans, discounts and bills purchased not secured by collateral (including U. S. certificates $325,000)		4,076,128.01
Overdrafts (secured)		72,121.07
Due from approved reserve depositaries, less amount of offsets		1,321,361.13
Specie		1,721,307.00
Other currency authorized by the laws of the United States		106,180.07
Other assets, viz.:		
Accrued interest entered on books at close of business on above date	$236,583.63	
Contingent account	4,333.10	
Suspense account	116,657.79	
		357,573.51
Total		$29,462,628.10

LIABILITIES.

Capital stock		$1,000,000.00
Surplus:		
Surplus fund	$2,000,000.00	
Undivided profits	377,978.53	
		2,377,978.53
Deposits:		
Preferred, as follows:		
Due New York State savings banks	$688,351.22	
Other deposits due as executor, administrator, guardian, receiver, trustee, committee or depositary	4,641,127.14	
Other deposits secured by a pledge of assets	55,000.00	
Not preferred, as follows:		
Deposits subject to check	14,734,450.56	
Time deposits, certificates and other deposits, the payment of which cannot legally be required within thirty days	450,288.12	
Demand certificates of deposit.	150,000.00	
Other certificates of deposit on ten days' notice	2,823,231.37	
Due trust companies, banks and bankers	9,124.21	
Total deposits		23,551,572.63
Other liabilities, viz.:		
Reserves for taxes, expenses, etc	$18,505.94	
Accrued interest entered on books at close of business on above date	247,108.54	
Annuities	2,230,247.71	
Estimated unearned discounts	37,419.75	
		2,533,281.94
Total		$29,462,828.10

REPORT OF THE CONDITION OF THE CORPORATION TRUST COMPANY

at the close of business on the 30th day of September, 1920:

RESOURCES.

Stock and bond investments, viz.:		
Public securities		$650,484.78
Loans and discounts secured by other collateral		205.00
Loans, discounts and bills purchased not secured by collateral		25,000.00
Due from trust companies, banks and bankers not included in preceding item		22,842.77
Specie		51.72
Other currency authorized by the Laws of the United States		1,504.00
Cash items		444.28
Other assets, viz.:		
Furniture and fixtures	7,127.70	
Accrued interest entered on books at close of business on above date	6,921.15	
Accounts receivable	55,283.44	
		69,332.29
Total		$749,864.84

LIABILITIES.

Capital stock		$500,000.00
Surplus:		
Surplus fund	$64,800	
Undivided profits	156,187.14	
		220,987.14
Other liabilities, viz.:		
Reserves for taxes, expenses, etc	13,067.44	
Accounts payable	35,810.26	

THE BUSINESS WORLD

COMMERCIAL PAPER.

Yesterday .....5 per cent. for the best names
Wednesday .....6 per cent. for the best names
The quotations are for six months' paper.

Not Much Doing in Gray Goods.

Anticipation of low prices to be made on bleached and finished cotton goods and a tendency to retard dealings in the local gray goods market yesterday. The sellings, consequently, were few and the quantities sold were moderate. Both first and second hands contributed to the day's business. Spot 64x64-inch 64-60 print cloths were disposed of at 16¾ cents and, for delivery next year, at 10 cents. In sheetings, sales were had of 5.50s at 8 cents for this month's delivery. For similar delivery 36-inch 64-56, 4.35-yard sateens were disposed of at 16½ cents.

Large Houses Preferred.

Not only are the large ready-to-wear houses making a special effort to improve their selling systems, but the results they expect to achieve seem to warrant the overhauling that is being done. While conditions remain unsettled, it is felt that the larger houses will benefit. They are, in fact, getting a proportionally bigger share of the business now than they would in normal times, for the reason that they can afford to give price protection which the smaller concerns cannot offer. With their buying and financial power they are also able to secure materials at lower prices, thus insuring manufacturing economies.

Fruit of the Loom Repriced.

Converse & Co., agents for B. B. & R. Knight, Inc., the largest manufacturers in America of bleached cotton goods, will announce today a price of 39 cents a yard on "Fruit of the Loom" muslin for wholesalers. This brand is considered the best known of all cotton goods and a standard of value by which many other quotations are guided. The previous price of the muslin was 36 cents, and the new quotation is, therefore, a reduction of over 40 per cent. Recently it has been sold by jobbers considerably below the mill price, but the cut now made, it is felt, will do a good deal toward stimulating business because it is radical enough to remove all thought of a further reduction.

Silks Continue Slow.

About the only improvement that has taken place in the silk trade is an improvement in feeling among sellers. Business continues to be a day to day affair, with retailers and cutters seeking only their immediate requirements. The stores are not only purchasing one piece at a time, but frequently ask for cuts. This is taken to indicate that stocks in retail hands are still fairly large and that the new yardage bought is merely for the purpose of freshening up retail lines. The total of small orders placed, however, does not yield such bad results, and the purchases in some cases foot up to respectable sums. The manufacturers, though, were so long accustomed to get orders for months ahead that they find it difficult to adjust production to the new basis.

Raw Silk Quiet.

The local raw silk market continues very quiet, according to H. L. Gwalter & Co., and purchases by the mills are limited to immediate requirements for filling in purposes. While buyers pursue a waiting policy in order to see what the results of the syndicate in Japan will be, there is no doubt that the underlying tone of the market has been strengthened and that any improvement in the fabrics market will find a quick response in freer operations in the raw material market. In the meantime local sellers are marking time and have ceased to cut prices, being confronted with the risk of being unable to replace their holdings below the pegged price at Yokohama. The latter market is quiet, though it has been strengthened by minimum prices having been fixed for the higher grades on the basis of 1,580 yen for Double Extra and 1,610 for Extra, with Nest No. 1 at 1,570 yen.

Economizing on Supplies.

The wave of economy which is reaching its crest throughout the country is also having its effect on the attitude of manufacturers toward savings which in other times they would consider as too small to be of importance. The Factory Supply Department of the International Association of Garment Manufacturers has received a much larger number of inquiries during the last two months from members who wish to take advantage of the joint purchase of supplies. A curious fact brought out in these inquiries, according to Secretary Allison, is that the shipping records show that opposite extremes of production activities are noticeable in the same sections of the country. While some factories in a city may be closed down entirely, others in the same locality are apparently operating to capacity, judging from the quantities of supplies ordered.

The Clothing Price Guarantee.

Inquiry regarding the price guarantee up to Nov. 15 on suits and Dec. 1 on overcoats, given by the wholesale clothiers, failed to reveal yesterday any definite ideas in the trade concerning prospects when this assurance is withdrawn. Some wholesalers were inclined to question whether the guarantee actually accomplished much toward stabilizing clothing prices. The feeling among the larger houses seems to be that it restricted in some measure the established concerns from cutting prices to their disadvantage, inasmuch as the small fringe, not members of the association, might undersell them. There is a growing sentiment in the market that action on a reduction of wholesale prices may come down before the guarantee time expires.

Wage Reductions Foreseen.

The action of the operatives of one manufacturing concern in agreeing to take smaller wages, if production could be started once more, is regarded in the cutting-up trades as significant. The representative of one large wholesale concern stated yesterday that what the industry most needs at the present time is a Ford or Wanamaker who will either demand a larger amount of individual production or else institute a wage cut. "Materials have dropped in price," he said, "and other economies have been effected, but the one obstacle in the path of lower prices which the public demands is the labor cost. If we could only get increased production there would be no necessity of lowering wages, but the only way of thanking up the workers to the need of more energy would seem to be a wage cut."

An Idea of Reciprocity.

The return of a large shipment of clothing was asked by a retailer who was overstocked and did not want to take in the merchandise he had ordered. A salesman sent to investigate was told the circumstances, and the retailer based his plea for permission to make the return on a reciprocal basis. "Last season," he said, "when your house was making deliveries I got a suit in three separate shipments the trousers in one, the vest in another and the coat in the last. But I didn't kick then, and you people shouldn't kick now when I want to return that last shipment." The shipment referred to consisted of a hundred suits, and the salesman recalled the fact that, when the suit was delivered in three installments, it was lucky to go at all in view of the transportation tie-up and the scarcity of goods.

ARRIVAL OF BUYERS

Arriving Buyers may register in this column by telephoning Bryant 1000.

AKRON—Federman Dept. Stores; L. G. Federman, boys' suits, knee trousers, men's trousers, flannelette shirts; 120 W. 32d.
ALBANY, B. W. Bernstein, carpets, furniture; Gotham, 5th Av.
ALLENTOWN, Pa.—F. Schwartz & Son; E. G. Schwartz, boys' clothing; Pennsylvania.
ALTON, Ill.—Young's D. G. Co.; Mr. Young, women's ready-to-wear; 1,182 B'way.
BALTIMORE—Eisenberg's; Miss Cohen, petticoats, jobs, waists, house dresses, aprons; 37 W. 28th.
BALTIMORE—American Wholesale Corp.; H. S. Messeramith, remnants; McAlpin.
BALTIMORE—Joel Gutman & Co.; Miss M. Butler, gloves; 200 5th Av., Room 514.
BALTIMORE—S. A. Korb, carpets, rugs, linoleums; McAlpin.
BALTIMORE—Goldenberg Bros.; J. Wolf, coats, suits, skirts, furs; McAlpin.
BALTIMORE—H. Sonneborn & Co.; B. Markowe, woolens; 229 5th Av.
BALTIMORE—Hockschild, Kohn & Co.; M. D. Horning, dress goods, silks; 230 5th Av.; McAlpin.
BALTIMORE—American Wholesale Corp.; G. A. Miller, boys' blouses, rompers for Spring; G. E. Parker, men's neckwear; 354 4th Av.
BOSTON—Conrad & Co.; Miss A. M. Doyle, children's garments; Miss Eva Sharaf, children's wear; McAlpin.
BOSTON—H. Korn & Co.; H. E. Tuttle, furs, fine coats Cumberland.
BOSTON—S. T. Slattery Co.; Miss Hutchins, dresses; Miss Kane, misses' coats, women's and misses' dresses; 10 E. 22d St.
BRIDGEPORT, Conn.—Howland D. G. Co.; L. B. Wiltshansley, linens, cotton goods, domestics, blankets, linings; 404 4th Av.
BRISTOL, Pa.—Penn Clothing Co.; D. E. Brumit, hosiery, underwear; 256 Church.
CHICAGO—Marshall Field & Co.; Miss E. Probst, furs; Miss M. Moore, women's wear; Miss E. Anderson, infants' outfittings, basement; 1,107 B'way.
CHICAGO—Liberty Cloak & Suit Co.; L. Stein, furs; Pennsylvania.
CHICAGO—The Fair; H. A. Levy, jobs women's, misses' coats; 225 4th Av.
CINCINNATI—E. C. Kuhn; umbrellas, parasol materials; Pennsylvania.
CINCINNATI—Kline Bros. Co.; Miss Schotte, waists, petticoats, sweaters; 404 4th Av.
CLEVELAND—Kohn Bros. & Co.; H. Kohn, woolens; Pennsylvania.
CLEVELAND—Moshonts Bros. & Co.; M. Moshonts, dress goods, trimmings; McAlpin.
COLUMBUS—F. & R. Lazarus & Co.; Mrs. A. M. Parker, children's, girls' dresses, coats; 225 5th Av.
COLUMBUS, Ohio—F. & R. Lazarus Co.; T. H. Siebert, shoes; 225 5th Av.
COLUMBUS, Ohio—Shapira & Co.; J. Shapira, clothing, shoes, furnishings; Herald Sq. Hotel.
CUMBERLAND, Md.—Cumberland D. G. Notion Co.; Mr. Geare, hosiery, underwear; 395 B'way.
DAYTON, Ohio—Elder & Johnston Co.; Miss Hart, dress goods; 230 5th Av.
DENVER, Col.—McClanhan's; A. Welff, women's garments; 84 5th Av.
DETROIT—J. L. Hudson Co.; G. Mayhew, infants' wear; Miss M. M. Graham, silk underwear; Mrs. H. McHugh, infants' wear; 225 5th Av.
DETROIT—J. Burrows & Co.; J. Burrows, skirts, dresses; Pennsylvania.
ERIE, Pa.—Trask, Prescott & Richardson Co.; L. S. Mears, waists; 6 W. 32d.
FRESNO, Cal.—E. Gottschalk & Co.; T. Swarowick, ready-to-wear; 120 W. 32d, 13th floor.
HARTFORD, Conn.—Sage, Allen & Co.; E. N. Allen, representing; 404 4th Av.
INDIANAPOLIS—L. S. Ayres & Co.; Miss E. Rogers, girls' ready-to-wear; Miss A. Krauch, infants' wear; 225 5th Av.
LITTLE ROCK, Ark.—Altheimer Dry Goods Co.; R. H. Woolfalk, jobs coats, suits, dresses; 3 E. 28th, 1st floor.
LOS ANGELES—Faris-Walker; H. Conrad, coats, suits, skirts, dresses, furs; 129 W. 32d.
LOS ANGELES—A. Fussnet Co.; J. Roberts, dress goods, white goods, wash goods; 303 5th Av.
LOS ANGELES, Cal.—Coulter Dry Goods Co.; L. H. Kennedy, silks, dress woolens, velvets, linings; 220 5th Av.
MERIDIEN, Conn.—Ives, Upham & Rand Co.; C. L. Upham, Sr., representing; C. L. Upham, Jr., ready-to-wear; 404 4th Av.
MONROE, La.—Monroe D. G. Co.; L. Caspart, dry goods, notions, ready-to-wear, furs, goods; 48 Leonard.
MURPHYSBORO, Ill.—Young's D. G. Co.; Mr. Young, women's ready-to-wear; 1,182 B'way.
NEW HAVEN, Conn.—Shartenberg & Robinson Co.; E. H. Ellis, upholstery; 404 4th Av.
NEW HAVEN, Conn.—The E. Malley Co.; A. Sandbach, furs, goods, hosiery, gloves; 105 Grand.
PHILADELPHIA — Penn Clothing Co.; S. Jaffe, linings, trimmings; Breslin.
PHILADELPHIA—J. Wanamaker; Miss M. McMahon, cloaks, suits; B'way and 10th.
PHILADELPHIA—Fousteun, Rubin & Co.; J. H. Rubin, waist, dress materials; 432 4th Av.; Pennsylvania.
PHILADELPHIA—Gimbel Brothers; Mrs. G. Snyder, furs; B'way and 32d.
PHILADELPHIA—Strawbridge & Clothier; E. W. Cruikshank, floor coverings; 230 5th Av.
PITTSBURGH—Kaufmann & Baer Co.; C. H. Churchill, rugs, carpets; 404 4th Av.
PITTSBURGH—Boggs & Buhl; Miss K. Sullivan, special lots, dresses; 1,140 B'way.
PITTSBURGH—Rosenbaum Co.; Miss E. Grossman, misses' juniors' dresses; 120 W. 32d.
PITTSBURGH—Lewin-Neiman Co.; Miss C. Malles jobs, dresses; 1,261 B'way, Room 1006.
PITTSBURGH—Lewin-Neiman Co.; Miss S. F. Loeb, waists; 1,261 B'way; Room 1006, Mr. McAlpin.
PITTSBURGH—Rosenbaum Co.; Miss E. Grossman, misses' skirts, dresses; Miss R. Grastenfield, suits; 120 W. 32d.
PITTSBURGH—Frank & Seder; E. C. Fortno, children's wear; 16 W. 36th.
RICHMOND, Va.—Thalheimer Bros.; W. B. Thalheimer, domestics, flannels, blankets; Pennsylvania.
SAN ANTONIO, Texas—Joske Bros. Co.; Miss H. Strohmeyer, millinery; 352 4th Av.; McAlpin.
SAN ANTONIO, Texas—Wolff & Marx Co.; H. H. Ochs, linens, blankets, beddings; A. C. Proll, cloaks, suits, underwear, corsets, infants' wear; 6 W. 32d.
SAN FRANCISCO—M. L. Latz & Co.; W. Gross, Bolivia coats; 71 W. 23d, Room 1828.
SCRANTON—Scranton D. G. Co.; H. D. Ehrlich, petticoats, jobs waists, house dresses, aprons; 27 W. 20th.
ST. LOUIS—B. Nugent & Bro. D. G. Co.; A. Aherns, representing; 1,261 B'way, Room 1006.
ST. LOUIS—B. Nugent & Bros. D. G. Co.; M. Greenberg, wheel, traveling goods; 1,261 B'way.
ST. LOUIS — Scrugge-Vandervoort-Barney; E. J. Glader, hosiery, gloves, men's furnishings; 225 5th Av.
ST. PAUL, Minn.—E. E. Atkinson Co.; Mr. Rossacker, women's, misses' coats; 10 E. 32d St.
WASHINGTON—Hecht Co.; E. Brumberg, women's brushed wool scarfs; 120 W. 32d, 13th floor.
WASHINGTON, D. C.—M. Goldenberg; Miss K. E. Miller, corsets; women's, infants' wear; 212 5th Av.
WATERBURY, Conn.—Reid & Hughes Co.; W. E. Minor, upholstery goods, carpets, rugs; S. Lyall, hosiery; J. R. Hughes, representing.
WHEELING, West Va.—Shapira & Co.; J. Shapira, clothing, shoes, furnishings; Herald Sq.
WICHITA, Kan.—Cohn, Hinkel D. G. Co.; F. Bernstein, long kid gloves; 120 W. 32d, 13th floor.

BUYERS' WANTS

Fifteen cents per word each insertion.

ARTIFICIAL SILK Wanted—Quantities. H. S. Meritzer, 359 5th Av., New York. Murray Hill 2899.

BABY WEAR Wanted—Dr. Denton's sleeping garment, Style C 15, button back; Ruben silk and wool shirts, buttonless style, sizes 1 to 5; Beacon 30x40 blankets. Call Mr. Ayers, Fitzroy 1010, or write, 1,372 Broadway.

BEADED BAGS Wanted—Imported only; popular-priced goods. Phone Gramercy 6213.

BOLIVIA Wanted—Steven's 6130, 6140, all colors; right price; will pay spot cash; also American 21230, chamo, navy. Vanderbilt 4635.

BOLIVIAS and Velours Wanted—All shades. Harry Desmonde, 1,160 Broadway. Mad. Sq. 6535.

BOLIVIAS Wanted—Good quality in navy and black. Derow & Goldstein, 12 West 27th, 6th floor.

BOLIVIA Wanted—Deland's 4200, Stevens's 6130, all colors; must be cheap. Greeley 1544.

BOLIVIA Wanted—All shades; good quality. Max Levine, 142 West 29th St.

BOLIVIAS Wanted—15055, all colors. Ulin & Einstein, Watkins 64.

BROADCLOTH Wanted—Parker-Wilder 551, all colors; also low-priced fringe; quantity, any make. Century, 27 West 27th.

BROADCLOTH Wanted—American 112, reindeer, shade 239. Kerner Brothers, 130 West 25th.

BROADCLOTH Wanted—Copen, tan and brown. Mortimer Herrman & Co., 28 West 17th.

BROADCLOTH Wanted—American 112, black only. Watkins 4089.

BROADCLOTH Wanted—112, color 329. Chelsea 7246.

CHAMO Wanted—American 21220 navy. Vanderbilt 4635.

CHAMOISTYN Wanted—All colors, for cash. Vandam 4195, Ext. 3.

CHAMOS Wanted—American, navy, brown, reindeer; also good quality tricotines; cash. Madison Square 3551.

CHAMOS Wanted — Open for American Chamos and bolivias. Harry J. Shiffer, 10 East 38th St.

CHEVOLA Wanted — Whitman's, color 86 and 72; also brown plumette. Morningside 4517.

CHINCHILLAS Wanted—Siberia, navy, any quantity. Louis Greenberg, 71 West 25d St.

COMPERS Wanted—Will place orders for plush comtees. Been & Price, 11 West 22d.

COATINGS Wanted — Heavy heathers and plain velours, &c., at a price. Leo F. Sturm, 8 West 30th.

COATS, Suits, Dresses, Skirts, Jobs Wanted —Best to be cheap; cash. 7th floor, 48 West 25th.

COATS AND SUITS Wanted—Placing large orders; also buying jobs. 17 East 32d, 1st floor.

COATS Wanted—Spot cash for 2,000 coats; any quantity jobs, entire stocks. Watkins 5154.

COATS Wanted—Placing stock orders short sport models. Bernstein, 31 West 31st St.

COATS Wanted—Jobber placing immediately large orders. 7th floor, 8 West 30th.

COLLARS Wanted—Fur; Australian opossum, nutria and sealine. Sinter Bros., 1,333 Broadway.

COLLARS, FUR, Wanted—Nutria, sealine, raccoon, shawls only. Rothblum Goldberg, 33 West 26th.

CORDUROY Wanted—Juilliard wide wale, in colors, copen, coral, tan and light brown; must be cheap. Madison Square 1179.

CORDUROY Wanted—Wide wales; copenhagen, rose, cherry, plum; for cash. Gramercy 630.

CORDUROY Wanted—Juilliard's 9000, rose and copen. Spring 3536.

COTTON GOODS Wanted—Suitings, plain and fancy; serges, coating, Pilgrim, CBG, moleskin, trouserings, drills and corduroys. Aziza Hermanos Corp., 34 Walker St.

COTTON GOODS Wanted—Fine white lawns, 37 inch, printed batiste Utica sheetings, 7, 8, 9, 10 quarter; must be cheap. Canal 8279, Canal 9630.

COTTON GOODS Wanted—Must be cheap; absolutely confidential. Box 319, 200 Cable Building.

COTTON GOODS Wanted—32 blue chambray and O. D. cotton gabardine. Spring 9332.

CREPE DE CHINE Wanted—Satin striped, any amount, for spot cash; send swatches. Rank & Cohen, 222 N. 15th St., Phila., Pa.

CREPE DE CHINES Wanted—3 thread flesh; also wash satin; must be cheap for spot cash. Spring 9971.

CREPE Wanted—Open to buy crepe back satin; good quality only. Tip Top Dress, 31 West 32d.

CREPE DE CHINE Wanted—Flesh, 3 thread, 68 thick; must be cheap. Gordon & Schaval, 112 West 14th.

CREPE DE CHINE and Wash Satins Wanted for spot cash; must be cheap. Addison, 10 West 22d.

CREPE DE CHINE, Wash Satin, Messalines Wanted—Spot cash. Goldman, 102 E. 32d.

DRESSES Wanted—Jobber looking at Spring samples; taffetas, serges, georgettes; big users. Call at once. Third floor, 52 West 27th St.

DRESSES Wanted—Spot cash, for 3,000 serge, tricotine velveteen and velour dresses; any quantity jobs, entire stocks. Watkins 5154.

DRESSES Wanted—Placing orders on regular velveteens, tricotine and serge; large quantities. 137 W. 27th; 1st floor.

ERMINETTE Wanted—Natural, 3 thread, 68 thick; must be cheap. Gordon & Schaval, 112 West 14th.

FOX Wanted—Platinum, Taupe, Kamtschatka, Kolinsky, Mink, Sable, Fisher, Skunk, Muskrat, Squirrel, Raccoon, Opossum, Caracul, Persian Lamb, Wolf, Fox, Beaver, Otter, Ermine, Marmot, Leopard, Tiger, Bear, Civet Cat, Monkey, Lynx, Wildcat, Coyote, Badger, Jaguar, Kid, Goat, Lamb, Sheep, Rabbit, Hare, Cony, Chinchilla, Seal, Alaska Seal, Hudson Seal, Muskrat, Nutria

BIG PROFIT TAKEN IN DOWNTOWN RESALE

The Merchant Marine House Sold to Insurance Company of North America.

PROPERTY VALUE $1,250,000

Structure Originally Erected by Delmonico—Other Sales in Marine District.

At a profit of approximately $400,000 Cecil P. Stewart resold to the Insurance Company of North America the Merchant Marine House, occupying the block front on William Street from Beaver to South William Street.

The structure, originally erected by Delmonico, was the most famous restaurant property in the financial district. Charles F. Noyes & Company negotiated the transaction.

The property, valued at about $1,250,000, occupies a plot of 5,730 square feet with street frontages of 70 feet on Beaver Street and 145 feet on South William Street.

In addition to being in the heart of the marine insurance and shipping district, the building lies in the centre of a section that has been active in real estate trading during the last twelve months.

Adjoining to the west the Kerr Steamship Company has just finished a twelve-story building on a plot of 11,000 square feet. At the corner of Beaver and Broad streets the new home of the Seaboard National Bank is nearing completion. Opposite, on South William Street, including the block front on Broad Street, the Mexican Telegraph Company has completed a handsome office building and in the same block the Terminal Warehouse Building, to be used largely for office purposes, is now nearing completion.

The transaction is of added interest owing to the fact that the owners held the property only a few years and have probably taken the largest cash profit in any one realty deal in the neighborhood in recent years.

Mr. Stewart, who is head of F. B. Hall & Co., insurance brokers, arranged the sale subject to the existing F. B. Hall & Co., Inc., lease and his firm will not move from the building. The offices of the buyers, the Insurance Company of North America, are located in Philadelphia.

Other recent sales in the vicinity negotiated by the Charles F. Noyes Company include the 40,000 foot plottage accumulated by W. R. Grace & Co. at Hanover Square, the India House property, the Norton Lilly Building at 25-28 Beaver Street, the three sales of the Curtis Building at 33-35 South William Street through to Stone Street, 49-51 Broad Street, the site for the Post & Flagg Building, 62 Broad Street, the plottage acquired by the Mexican Telegraph Company, and 72-74 Beaver Street which was leased to Osborne & Co.

Orphan Asylum Buys Home.

Jules Nehring sold for an estate, represented by John Whalen, former Corporation Counsel and President of the Bank of Washington Heights, the Schmidt mansion, facing Spencer and Huxley Avenues and Whalen Street, about one block west of 200th Street, Broadway and Van Cortlandt Park.

The property was purchased by Mrs. Jennie Kramer and Louis Cohen for the Harlem Hebrew Orphan Asylum, having its present office at 63 Reade Street. Extensive alterations will be made to house about 250 children.

Private Dwelling Sales.

The three-story dwelling at 40 West 106th Street, on plot 17 by 100 feet, has been purchased by Fannie Walsh from Charles S. Marx. The brokers were Otterbourg, Steindler & Houston.

Geo. Brettell & Son sold the three-story dwelling at 12 East 127th Street, on plot 20 by 99.11, to Frida Siller for the Lawmor Improvement Company. The latter was represented in the deal by Shaw & Co.

Samuel H. Martin has sold the five-story flat at 42 West 22d Avenue to C. Napolitano for Augusta P. Fowler.

APARTMENT DEALS.

Estate Sells Montalvo Court on St. Nicholas Avenue Corner.

The six-story Montalvo Court apartment house on the northwest corner of St. Nicholas Avenue and 146th Street, covering a plot 75 by 100 feet, has been sold by the Central Union Trust Company as executor for the Whitlock estate. It was held at $190,000. John R. and Oscar L. Foley were the brokers in the sale.

The five-story plot of 1,645 Madison Avenue and the two adjoining dwellings at 54 and 56 East 110th Street, have been sold by Mulvihill & Co. The Madison Avenue property, a plot 30 by 100.11, was sold to Peter Marine. The 110th Street plot was bought by William Gearon. The two houses cover a plot 53.4 by 100.11 feet.

BUILDING WORK RUSHED.

Day and Nigh Shifts Being Employed by Fred T. Ley Co.

In order to keep the work up to a prearranged schedule several shifts of men are being employed day and night on the twenty-two-story office building which is being erected by the Fred T. Ley Company on the northeast corner of Madison Avenue and Forty-second Street.

The demand for space in the building has been remarkable according to the agents, Albert B. Ashforth & Co., and there is every indication that it will be fully leased before the tenth story is reached. Leases for several entire floors were closed recently and others are pending at figures ranging from $4 to $6 a square foot.

Pays $90,000 for Zerega Estate.

Joseph P. Day sold yesterday the old Zerega homestead and about 114 acres of upland and waterfront, known as Old Ferry Point, Bronx, to William L. Thompson for $90,000. The tract fronts on the East River, Westchester Creek and Baxter Creek, and lies between Throg's Neck and Clason Point. It was sold subject to back taxes and other charges aggregating about $71,000; also to taxes which will become a lien on Nov. 1 next. This will amount to an additional $7,000.

The property was acquired by the Zerega family in 1854, and the stone and shingle house still standing was occupied by the family as a country home until 1908.

Methodist Church Transfer.

The Crawford Memorial Methodist Episcopal Church has transferred its the church edifice, the two standing on property at 219 and 221 East Twenty-seventh Street, between Second and Third Avenues, to the St. Illuminators Armenian Church. The property consists of a six-story apartment house and a combined plot of 93.4 by 98.9. The new owners take the property subject to mortgages of $87,500.

Hotel Senton Resold.

Daniel H. Jackson has resold to John J. Flannery the six-story Hotel Senton at 35 and 37 East Twenty-seventh Street, opposite Madison Square Garden. Spotts & Starr were the brokers. Mr. Jackson bought the property last week from the Fidelity Trust Company of Newark, representing the Anna T. E. Kirtland estate.

Brooklyn Buyers.

Bulkley & Horton Co. have sold 51 McDonough Street, between Marcy and Tompkins Avenues, a three-story dwelling on lot 20 by 100, for Mary Conklin.

Harry M. Lewis has sold for Martha W. Townsend the two-family dwelling on lot 20.6 by 104.6 feet at 209 Adelphi Street, near Willoughby Avenue.

Long Island City Sale.

The Roman-Callman Company has sold at Long Island City for Alexander Arnold and Frank Sorger the property containing 7,500 square feet on the west side of Academy Street, 100 feet south of Webster Avenue, to Charles Moschella, who will erect a two-story manufacturing building.

Buys Lenox Avenue Corner.

The vacant plot on the northwest corner of Lenox Avenue and 144th Street, 74.10 by 100 feet, has been purchased by the Anthony Rubber Company from Clarence J. Keysey, as administrator.

Buys West Street Building.

The five-story building, on plot 20.9 by 80.3, at 196 West Street, running through to Caroline Street, has been sold by Edith F. Randolph and another, as executrices, to the Markt & Nammacher Company for $43,750. The buyers now occupy the adjoining building at 194 West Street.

PEARL STREET RESALE.

Operator Sells Former Ehret Property to Investor.

Norman S. Riesenfeld, operator, sold to Francis Herman for investment the six-story manufacturing building at 339-341 Pearl Street, southwest corner of Frankfort, with street frontages of forty-one feet on Pearl Street and eighty feet on Frankfort Street.

The property was held by Mr. Riesenfeld at $150,000, and was recently purchased by him from George Ehret. The building will be extensively altered.

Other deals on Frankfort Street during the last few months include the sale of nearly the entire block bounded by Frankfort, Gold, Ferry and Jacob Streets, sold to Max Marx, and the Burr Printing House, covering the block front on Frankfort Street from Jacob to Cliff Street, on plot of 15,000 feet, sold to John Chatillion & Sons.

The Charles F. Noyes Company negotiated both the sale and resale of the Pearl Street property.

Important Flushing Deal.

The apartment and store property in Flushing, at the northwest corner of Main and Amity streets, on plot 60 by 100 feet, has been sold by Ira L. Terry as broker.

The property has been owned since 1912 by "The rector and inhabitants of the town of Flushing, in Queens County, in communion with the Protestant Episcopal Church in the State of New York, commonly called the St. George's Church." It was bequeathed to St. George's Church by William H. Ewbanks. It was only part of the real estate that Mr. Ewbanks left to the church upon his death.

The plot is opposite the proposed station of the Interboro subway. It is the second large transaction in the block between Amity and Locust streets within the last few weeks.

Westchester Activity.

Prince & Ripley have sold for Josephine E. Weise her residence with an acre of land in Beechmont Park, New Rochelle, to Joseph G. Brenner.

The Robert E. Farley Organization has sold for Arthur D. Scherrer his residence on Columbia Avenue, Hartsdale, to Mrs. Mary B. Robison.

Mrs. Caroline P. Thompson has purchased from Mrs. Emily L. Hall, the latter's country home with five and one-half acres of land at Chappequa, fronting on the Marie Road, near Bedford Road. George Howe was the broker.

Commercial Leases.

The five-story building at 117 West Forty-eighth Street, partially used as a restaurant, has been leased for twenty-one years by the Kilob & Mitchell Company to the 117 West Forty-eighth Street Corporation.

Harold A. Olsen of Frederick Zittell & Sons leased for the C. & L. Lunch Company a store in 2,127 Broadway for ten years at an aggregate rental of $55,000.

The garage building, with seven stores, under construction at the southeast corner of Eleventh Avenue and Twenty-third Street, has been leased by John H. Noll for Martin O'Dowd & Co. for a long term at an aggregate rental of $380,000.

RESULTS AT AUCTION.

By Joseph P. Day.

Wadsworth Av, 260 w s, 200 s 187th, 50x150, 2-story stable and vacant; City Real Estate Co against A D Cahn et al; Harold Swaint, attorney; due, $7,950.21; taxes, &c $275; to the plaintiff for $4,000.

Wadsworth Av, 262, w s, 175 s 187th, 25x150, vacant; Louis Haberstroh against A D Cahn; Action 1; Davis & Davis, attorneys; to the plaintiff for $4,000.

Wadsworth Av, w s, 250 s 187th, 25x150, vacant; same against same, Action 2; due, $4,829.89; taxes, &c $111.60.

Vermilyea, Av, e s, 100 e Dyckman, 300x150, vacant; Empire Trust Co against Apthorp Co; Elkus, Wallach & Gibboney, attorneys; due, $21,788.34; taxes, &c, $7,187.20; to the plaintiff for $31,200.

By Henry Brady.

Sullivan St, 224, 106 s 3d St, 23x100, 5-story tenement and stores and 5-story rear tenement; Central Savings Bank against Worcester Realty Co et al; A Henry Moale, attorney; due, $21,207.06; taxes, &c, $1,540; to the plaintiff for $22,000.

Sullivan St, 226, w s, 141 s 3d St, 25x100, 5-story tenement and stores and 5-story rear tenement; same against same; Action 2; same property; due, $21,206.43; taxes, &c., $1,540; to the plaintiff for $22,6000.

Sullivan St, 228, w s, 116 s 3d St, 25x100, 5-story tenement and stores and 5-story rear tenement; same against same; Action 3; same attorney; due, $21,205.47; taxes, &c, $1,540; to the plaintiff for $22,000.

By James J. Donovan.

Gleason Av, 1,900, n s 75 e Beach Av, 25x100; John Welply against Edward L. Rossi et al; Thomas Downs, attorney; due, $4,-988.19; taxes, &c, $200; adjourned until Oct. 21.

SATISFIED JUDGMENTS.

The first name is that of the debtor, the second that of the creditor, and date when judgment was filed:

In New York County.

Armstrong Realty Corp.—H. W. Fairfax Advertising Agency, Inc; Oct. 1, 1920 ..... $335.85

Israel, David and Sarah—108 West 54th St. Co., Inc.; Oct. 17, 1918 ..... 541.30

Thrush, Henry—J. Goodman; Jan. 20, 1919 ..... 223.98

Motor Car Co. of N. Y.—A. Froelich; Nov. 3, 1919 ..... 1,359.21

Spiegeleire, Florent — A. Goldenberg; April 3, 1918 ..... 315.89

Brazier, Thomas J.—Detroit Cadillac Motor Car Co; March 10, 1920 ..... 194.83

Deveraux, Thomas H. and Maud E.—J. R. Collins; Dec. 31, 1915 ..... 152.81

Tenaci, John R.—H. Glass; March 5, 1920 ..... 176.94

Hartman, Richard—C. A. Wiener; April 13, 1918 ..... 319.41

O'Neill, Thomas J.—Weissmann; May 3, 1920 ..... 612.96

Bovits, Morris, and Frank Levy—People, &c; Aug. 7, 1914 (vacated) 100.00

Wyman, Walter E. and Harold D. Brunswick-Balke-Collender Co. of N. Y.; July 29, 1920 ..... 367.00

Saxton, Catherine R. and Mary A.—I. C. Saxton; Oct. 30, 1920 ..... 37,165.24

Herwit, David—Weiser Machinery Co.; May 28, 1917 ..... 341.41

Levinson, Israel J.—I. Sheftman et al 224.20

Lass, Mollie—S. Weil (costs) 109.47

Lopkinsky, Jacob W.—J. F. Degener et al 1,470.36

Lawrence, Frederick—Dispatch Printing Co. 101.26

Levin, Albert L.—G. L. Holmes 186.99

Moore, Harry W.—Morris Plan Co., N. Y. 111.70

Miller, Mayer—Oliver Typewriter Co. (costs) 109.70

McMullen, Arthur, Jr.—A. McMullen 4,366.33

Martin, James J., and Patrick H. Murray—Flat Co., N. Y. 112.80

Murdock, William—Bonnet-Brown Sales Service 124.70

Mandel, Frank; Henry Siegel, Annie Siegel and Isidore Komoroff—Same 112.80

Mahoney, Michael and Mary—Same 112.80

Marshall, Benjamin, and Geo. R. Vaughton—Same 112.80

Ott, Francis—Same 214.20

Osmansky, David—Schuman & Stein 100.17

Peck, Wm. J.—Gimbel Bros 144.36

Purdy, John A.—R. Young Bros. Lumber Co. 130.62

Pugilese, Baldesa—Henry H. Saltman Co., Inc. 140.35

Pneumatic Rubber Heel Corp.—H. F. Klemens 1,484.06

Robert H. Dannett & Co., Inc.—F. E. Clark 427.17

Smith, Huntington—Alexander Hamilton Institute $122.90

Schikler, Isaac and Rose—Morris Plan Co. of N. Y. 112.80

Schoen, Sidney—Richmond Hosiery Mills 1,484.06

Sander, Plaskier, Inc.—A. Feilermah 568.02

Simon, Louis and Abraham Rosenblatt —New Netherland Bank of N. Y. 1,065.20

Schmid, Alfred R.—H. C. Duval et al, costs 111.60

Smith, Grace M.—C. Jarding, costs 124.97

Trude, Per—Willetts Garage, Inc. 172.21

Tichenor, Walter R.—Standard Dental Laboratory, Inc. 165.53

Toney, Jim—J. N. Mullen 2,055.50

Thomas W. Service & Co., Inc.—G. N. Crook 321.70

Waje, Henry C. (Wajes' Auto Trucking and Forwarding Co.)—State Industrial Com. 396.00

Winters, Edwin, Lottie Winters, Jeremiah Collins and Irving Winters—Morris Plan Co., N. Y. 113.10

Yavin, Inc.—J. J. Hartt 142.70

In Bronx County.

Banker, Morris—N. Y. Railways Co. $23.70

Gutnick, Adolf—Ebling Brewing Co. 3,965.72

Hellstein, Samuel—Accurate Cover Co., Inc. 214.57

Rosen, Jacob—N. Y. Railways Co. 33.70

Saul, Louis—L. Frender 1,909.70

Vogel, Morris M.—Eisenstein 620.52

Waschman, Louis A.—P. Somzer 819.00

BUSINESS RECORDS

In Towns.

FRENCH-AMERICAN LINE, INC.—A petition in bankruptcy has been filed against the French-American Line, Inc., transportation, at 18 Broadway, by Nicoll, Anable, Fuller & Sullivan, for these creditors: Rembular Shipping Company, $9,156; Frank B. Hall & Co., Inc., $27,470, and Henry Kelly & Sons, Inc., $1,188. Preferential payments of $15,500 are alleged. The company was incorporated in Delaware, and Abraham Frankel is its President. It is said to have operated thirty ships, procured from the United States Shipping Board on the basis of 10 per cent. installment plan. The company had no rating with Bradstreet's.

FINKELSTEIN BROS.—A petition in bankruptcy has been filed against Abraham Israel and Nettie Finkelstein, comprising the firm of Finkelstein Bros., importers and jobbers of embroideries, at 3 West Nineteenth Street, by these creditors: M. Yehudi Doody, $323; K. L. Abbott, $100, and Frederick H. Nichols, $100. An assignment was also made to Henry H. Kaufman.

ALEX REISS—A petition in bankruptcy has been filed against Alex Reiss, wholesale and retail dresses, at 1,383 Broadway, by these creditors: Evelyn Clotyman, $215; Nat Levy, $330, and Frances Rubin, $100. Judge Mack has appointed Max Lowenthal receiver in $1,000 bond. Liabilities are said to be upward of $20,000 and assets about $2,500.

HARRY WIND COMPANY, INC.—A petition in bankruptcy has been filed against Harry Wind Company, Inc., jobbers in woolen, at 54 West Twenty-first Street, by these creditors: Parker, Wilder & Co., $100; David May, $875, and Alyce E. Dunn, $400. Liabilities are said to be about $100,000 and assets about $80,000. Judge Mack has appointed Samuel J. Rosensohn receiver.

WURF & BANK—A petition in bankruptcy has been filed against Sigmund Wurf and Max Bank, who comprise the firm of Wurf & Bank, jobbers in woolens and silks, at 103 Eldridge Street, by these creditors: H. J. Greenstein, $3,772; P. E. Gould, $4,854, and H. Johnson, $1,200. Judge Mack appointed Laurence Berenson receiver. Liabilities are stated to be $150,000 and assets $40,000. It was stated that there have been frequent robberies of silk during the last few months and the petitioners feel that the court should protect the creditors by appointing a receiver.

BENJAMIN RUTCHIK—A petition in bankruptcy has been filed against Benjamin Rutchik, dealer in furs, at 116 West Thirty-first Street, by these creditors: N. Todrosa, $2,000; D. E. Horowitz, $2,500 and Harold L. Klein, $3,583. It was stated that the assets are $50,000.

MORTON DRESS COMPANY, INC.—A petition in bankruptcy has been filed against the Morton Dress Company, Inc., 54 West Twenty-first Street, by these creditors: S. Becher, $830; Balsam & Rosenfeld, $506, and Bristol Knitting Mills, $1,000. Judge Mack has appointed Max Lowenthal receiver in $1,000 bond. Liabilities are said to exceed $60,000 and assets to be approximately $5,000.

HARRY BLOOM—A petition in bankruptcy has been filed against Harry Bloom, children's blouses, at 22 West Nineteenth Street, by John F. Dowling, a creditor for $506. An assignment was also made to Max G. Cohen.

RAPHAEL MAGID—A petition in bankruptcy has been filed against Raphael Magid, jewelry, at 54 Maiden Lane, by these creditors: Rex Manufacturing Company, Inc., $267; Lyons Manufacturing Company, $367, and One Draper Corporation, $500. Liabilities are said to be about $30,000 and assets about $16,000. An assignment was made Oct. 15.

SCHUYLER V. C. HAMILTON, Grand Street, Croton-on-the-Hudson, N. Y., has filed a petition in bankruptcy here, with liabilities of $64,234 and no assets. Berina E. Fox and Helen O. Eurich are secured creditors, the securities being mortgages on 336 and 338 West Twenty-ninth Street. Many of the other claims have been reduced to judgments and are for rent, goods sold, taxicabs, auto repairs, medical service, indorser on notes, &c.

GERSON GERBER—A petition in bankruptcy has been filed here against Gerson Gerber, retail shoes, at 397 Main Street, Poughkeepsie, N. Y., by these creditors: J. S. Bates & Co., $107; Wilson Shoe Manufacturing Company, $245, and Hyman Hirsh and $235. Judge Mack has appointed Ruth Lewinson receiver in $500 bond. Liabilities are given as about $3,200 and assets as about $1,000.

CHARLES J. GILLESPIE, painter, Montgomery, N. Y., has filed a petition in bankruptcy here with liabilities of $1,327 and no assets.

DAVIS & GOLDMAN—Judge Mack has appointed Thomas Mathers receiver for Davis & Goldman, manufacturers of fur garments, at 42 West Twenty-eighth Street, in $1,500 bond. It is stated that on Jan. 1, 1920, the firm claimed a net worth of $30,000 to $25,000, but that at present the place of business is empty and no assets are in sight; also that at present liabilities are about $60,000.

AUSTINOL CHEMICAL COMPANY, INC., at 218 East 125th Street, has filed schedules in bankruptcy with liabilities of $45,986 and assets of $10,684, consisting of cash, $19; stock, $8,000; accounts due, $0,665 and unliquidated claim, $2,500. James Tracy Hill is a secured creditor for $21,702; among those unsecured are Austinol Sales Corporation, $6,916; Lyon Advertising Company, $3,567, and Ward & Gow, $2,750.

WILLIAM BORER, waists, at 20 West Twenty-fourth Street, has filed schedules in bankruptcy with liabilities of $61,620 and assets of $13,300, consisting of real estate, $3,100; stock, $5,500; machinery, &c., $3,500 and accounts due, $1,200.

Out of Town.

Special to The New York Times.

CHICAGO, Oct. 14.—Roman D. Chilink, a chauffeur, 2,824 Lincoln Avenue, has filed a voluntary petition in bankruptcy with liabilities of $10,000 and assets $1,785.

BENJAMIN FISHMAN, a salesman, filed a voluntary petition in bankruptcy today, with liabilities of $15,200 and assets $654.

JUDGMENTS.

Filed yesterday, the first name being that of the debtor:

In New York County.

Axelrod, Herman—Alexander Hamilton Institute $139.70

American Transportation Corp.—Associated Import and Export Co., Inc. 347.87

American Rwy. Express Co.—Natl. Ribbon Co. 2,014.05

Allen, Franklin W.—C. T. Gilder 681.80

B. & Wechsler Co., Inc.—D. Feder 401.59

Bishop, Antonette D.—H. Carpender et al 289.70

Cutler, Harry and John Lule—Morris Plan Co., N. Y. 113.80

Chipman, Albert, Jr.—Jacob Reed's Sons, Inc. 210.86

Cragin, Franklin P. and Herbert E. Quick—Same 597.90

Couch, Edward S.—Bussemer Agency of N. Y., Inc. 343.54

Conover, Richard S.—Morris Plan Co., N. Y. 214.20

Clarke, J. Kenneth—M. J. Fox 992.70

Cohen, Joseph M.—G. W. Faber, Inc. 2,980.63

Church, Elisabeth—A. J. Davis, Jr. 373.35

Director (Crmnl of Railroads—D. W. Herrman 507.40

Dale, Frank T.—V. E. Macy et al 1,182.76

Eagle Finding Co.—Innes & Co., Inc. 861.60

Fisher, Beatrice and Arthur Arrow—Morris Plan Co., N. Y. 112.80

Forster, Joseph and Michael Calise—same 216.30

Ford, Owen J.—same 161.70

Fancicker, Frank—Same 112.76

F. Williams, Inc.—F. Talbot 346.91

Fiscone, J. A.—Nels T. Arvidson and Olof Virginia Coal Co.—W. L. La Follette 9,285.24

Guerra, Jose G. (Casa Bancka Jose Gutierrez)—Mercantile Bank of the Americas, Inc. 20,230.03

Grunenstein, Benjamin M., Joseph Meyer and Moritz Grunenstein—S. Kostcher 175.00

G. A. Moore & Co., Inc.—Arctic Ice Cream Co. 3,005.98

Herrman, M. H.—M. Wilkenfeld 1,105.00

Hedley, Alfred M.—J. Byrne 186.27

Hurlburt, Wm. B.—M. L. Bayard 425.12

Hammer, Alfred—L. Klang 176.11

Interborough Rapid Transit Co.—C. Weiner 250.06

International Shipbuilding Co., Inc.—Watson Stillman Co. 1,625.82

James, Thomas A.—C. Bickler 155.16

Levy, Nellie—L. Gelb 225.41

WESTCHESTER—FOR SALE OR TO LET.

FOR SALE

24 East 22nd St.

Between Fourth Avenue and Broadway

A little gem of a business building. Eight stories. Elevator. Possession of store, second and third floors February 1st, 1921. Balance of space procurable February 1st, 1922. Highly desirable for a Woolen or White Goods house. Price and terms are reasonable.

Loton H. Slawson Company

171 Madison Avenue, New York

PROPERTY MANAGEMENT ENGINEERS

For Sale With Possession

185 Franklin St.

Near Greenwich St., 6-story building, 20x70, with elevator

Frederick Brown, 217 Broadway. Tel. Barclay 4982.

FOR SALE

NO. 319 WEST 74TH ST.

5-Story American Basement Dwelling.

11 rooms; 3 baths; immediate possession. For particulars apply to

CLARK T. CHAMBERS, 353 5th Ave. Tel. Murray Hill 7820.

FOR SALE

2-2½ COENTIES SLIP

5 STORY & BASEMENT

42.10x25 deep

IMMEDIATE POSSESSION

In the heart of Shipping and Export Section. Can be purchased on very attractive terms.

W. E. DEAN & CO., 3 Coenties Slip. Tel. 3963 Broad

24 West 54th Street

4 story and basement

EXCLUSIVE NEIGHBORHOOD

Immediate Possession

Wm. A. White & Sons

46 Cedar Street. Tel. 5700 John

PRIVATE HOUSE

IMMEDIAAE POSSESSION.

235 Edgecombe Av.

Beautiful location, overlooking Colonial Park, between 145th and 146th Sts. DIRECT OR THROUGH BROKER.

BROOKLYN—FOR SALE OR TO LET.

At Cost, $15,500

$4,000 cash, 2-family stucco, 12 rooms; double garage; gas and electricity; parquet; tiled kitchen and bath; instantaneous water heater; splendid decorations; rent of upper floor will carry house; easy terms.

SEE BUILDERS.

1655 78th Street.

Near Station West End Line, 79th St.

Just Completed, Bay Ridge.

NEW TWO-FAMILY SEMI-DETACHED, With double garage, 15 rooms, 2 porches, 2 tiled baths and kitchens, parquet floors, electric lights, every modern improvement; steam heat; within one block of 2 schools, high school, Redemptorist parish, 2 subway express stations Sea Beach line (4th Av. Subway).

OWNER ON PREMISES.

549 to 569 81st Street, bet. 5th & 6th Aves.

QUEENS—FOR SALE OR TO LET.

Builders Attention

LOTS & PLOTS—FULLY IMPROVED. ESTABLISHED COMMUNITY.

CASH OR EASY TERMS.

OPERATORS ASSOCIATES INC., Parsons Ave. & Hyacinth Place. FLUSHING 2024.

NEW HOUSE

On Plot 40x100

Fully Improved Streets

4 Rooms, Tile Kitchen & Bath.

$14,500—$5,000 CASH

OPERATORS ASSOCIATES, Inc.

Parsons Ave. and Hyacinth Place FLUSHING 2024.

ARTIST'S (Year Round) VILLA

10 minutes from Penn Terminal. Minute's walk from station. Beautiful 10-room and garage, marble stucco art villa. Hardwood finish. Open fireplaces. Glass enclosed porches. Every known improvement. Hot water heating, gas, electricity, sewer. Located on hill of Broadway-Flushing Section. (Restricted.) By appointment phone Owner (after 11), Columbus 9831.

Great House Bargain

$8,900 buys beautiful $10,000 house, large plot, wide boulevard, near station; half hour Manhattan; steam heat, electric light, parquetry, tiled bath; $2,000 cash, balance $50 monthly; garage space; save brokerage.

Phone Owner, Hollis 6515

WESTCHESTER—FOR SALE OR TO LET.

PELHAM

Several Atractive Homes

8 rooms, 2 baths. Plot 75x100. Price $11,500. Apply S-3345.

8 rooms, 4 baths, sun parlor, sleeping porch. Price $17,000. Apply S-3068.

8 rooms, bath. Plot 100x125. Garage for 2 cars. Price $18,500. Apply S-3193.

12 rooms, 3 baths. Garage. Corner plot. Price $27,500. Apply S-3219.

Immediate occupancy. Phone Pelham 1997

Fish & Marvin

527 Fifth Avenue, New York. Telephone: Murray Hill 4536.

FOR SALE

Westchester County

New Rochelle. 10 room stucco residence in private park waterfront. Bathing and boat house privileges. 3 baths, garage; coal bins fully stocked. $35,000. Easy terms. Bertrand D. Depierris, 60 Wall Street, New York City.

FOR SALE—15-ACRE FARM

Bedford Hills Section, Westchester County, 40 miles from New York; modern 10-room stone residence, furnished, electric equipped; spring water; barn, garage and chicken houses; 3 acres orchard; Beaver Dam River borders; good fishing; price $15,000; easy terms. B. D. Depierris, 60 Wall Street, New York City. Room 1213.

STUDIO RESIDENCE

2 master bedrooms, studio room, den, dining room, living room, bath, etc., porch; large plot; less than 45 minutes from Grand Central Station. Price less than $14,000.

GEORGE F. ARCHER, REAL ESTATE

10 EAST 48 ST. TEL. VANDERBILT 5084

NEW ROCHELLE

FOR RENT, furnished. Owner leaving town will rent for Winter months seven-room Colonial house, with two-car garage, to small family. Supply of coal in bins. Convenient to trolley and station. Phone 966. T. J. Sullivan, 20 North Ave., New Rochelle.

REAL ESTATE AT AUCTION.

TO-DAY

at noon, in Real Estate Exchange Salesroom, 14 Vesey St.

Absolute Auction Sale

By instructions from WILLIAM R. ROSE, Esq.

52 Bronx Lots

Located in the best built, most congested apartment and store section of the East Bronx, on

Southern Boulevard, West Farms Road, Longfellow Ave., East 172d St. & East 173d St.

60% on Mortgage for 3 years at 5½%

Title Guarantee & Trust Company Policies Free.

Rose & Paskus, Esqs., Attys., 128 Broadway, N. Y. C.

67 Liberty St. New York City.

Joseph P. Day Auctioneer

Telephone Cortlandt 744

WESTCHESTER—FOR SALE OR TO LET.

Small Non-Housekeeping Apartments at

R Y E

Attractive residence, spacious halls, living rooms with large open fireplaces; few complete suites. Terms include all service and meals.

ROOMS	BATH	PERSONS	RENTAL
1	(not private)	1	$160 per mo.
3	(private)	2	$600 " "
7	"	3	$800 " "
9	"	4	$700 " "

Social and financial references required. Phone Rye 212.

67-5th Av., New York

Fish & Marvin

Telephone Murray Hill 6356

FINE HOME; SPECIAL BARGAIN.

This charming New Rochelle home is beautifully located. Large plot with immense trees. House two years old; by best builder; all new decorations; sun parlor with tiled flooring, 24 ft. long; large living room, 5 bedrooms, 2 bathrooms. A merit house from every point of view. Awaits your offer. This is a "special." Don't delay.

ALLABOUGH & SON,

26 North Av. Tels. 960 & 971 New Rochelle.

For Rent or Sale.

Bronxville Home of Mrs. General Custer

10 ROOMS and 3 BATHS.

Charming cutstone residence, attractively designed and ideally located with reference to station, Hotel Gramatan and country club. Large rooms, spacious porches, hot water heat; 2-car garage; large old shade trees, elegant lawn and garden. Possession November 1st.

Burke Stone Inc. Bronxville, N. Y. Phone 1480

HOUSES AND LOTS IN MOUNT VERNON, N. Y.

Fiske Realty Co., 14 Depot Place, Mount Vernon, N. Y.

LONG ISLAND—FOR SALE OR TO LET.

New 1-Story Factory 20,000 Sq. Ft.

Near 3 subway stations and bridge. Cash required, $35,000.

Or will lease at 75c. a Sq. Ft.

MURPHY, 400 Jackson Ave., L. I. City.

NEW JERSEY—FOR SALE OR TO LET.

DAINTY ENGLISH VILLA

WILL SACRIFICE BEAUTIFUL NEW HOME FOR $2,500 CASH. BALANCE OF $4,500 IN LONG TERM SECOND MORTGAGE (ALMOST LIKE RENT). BUYS IT. READY FOR OCCUPANCY; $5,000 NOW ON FIRST MORTGAGE CAN REMAIN; HAS 7 LARGE ROOMS, A TILED BATH, SPLENDID LIVING ROOM WITH GOTHIC FIREPLACE; STEAM HEAT, PARQUET FLOORS, RUNNING WATER, ELECTRIC LIGHT; EVERY CONVENIENCE; BEAUTIFULLY SITUATED ON CORNER PLOT, 100X192 FEET; GARDEN SPACE; CLOSE TO PRETTY LAKE STOCKED WITH FISH; SELECT CONGENIAL NEIGHBORS; GOOD MARKET; CHURCHES NEAR BY; THIS IS A CHANCE OF A LIFETIME TO OBTAIN A HOME AT A FRACTION OF REAL WORTH; COULD NOT BE DUPLICATED AT LESS THAN $15,500; IDEAL COMMUTING TO NEW YORK CITY. ADDRESS BRITISH, POST OFFICE BOX 378, CITY HALL STATION, NEW YORK CITY.

AT PRE-WAR PRICES

Residential Communities.

A few thoroughly modern homes, 30 minutes from N. Y.; 6, 7 and 8 spacious rooms, with sleeping porch, breakfast room or sun parlor, Colonial open fireplace, parquet floors, steam heat, gas, electricity; best materials and workmanship; near station, trolley, schools, stores, churches; values at $7,500 to $11,000; easy terms.

THRIFT HOME BUILDERS

25 Church St., N. Y. C.

PHONE CORTLANDT 924. OR SUNDAYS, 304-W LEONIA.

A REAL BARGAIN

Will cut price 20% to sell within next 2 weeks fine home property, consisting of dainty Dutch Colonial house of 6 rooms and tiled bath, every improvement, and 1-3-acre plot, with fine lawn, fine old shade trees and garden; $8,400 takes it, 60% of which can remain on 1st mortgage; easy commuting distance; splendid train service; in Jersey's prettiest, most picturesque country suburban community; 5 minutes to R. R. station; water rights on chain of 5 lakes, 800 feet elevation; a little cash down secures title and occupancy; what you will waste the next three years paying rent will complete the purchase price and you will own it free and clear. WORTHY, Post Office Box 1107, City Hall Station, New York City.

HUDSON RIVER ESTATE

Immediate sacrifice of $150,000 place Less than 50 per cent.

45 minutes by motor from Grand Central. Owner, James, Murray Hill 4639.

NEW YORK STATE—SALE OR LET.

BRICK YARD

On Hudson River

Special Opportunity For Builders and Dealers.

For sale at Haverstraw, New York, capacity ten million. Can be increased. 500 foot dock, abundance clay and sand.

IMMEDIATE POSSESSION.

Any reasonable offer considered. A 215 Times.

REAL ESTATE—Other Cities and Towns.

PHILADELPHIA, PA.

Rent or sale. Property in best retail section, Walnut St. at Thirteenth. Most suitable for furs, cloaks and suits, millinery. Bloomgarden, 6117 Christian St., Phila., Pa.

TO LET FOR BUSINESS.

TO LET

5-7-9 West 37th St.

11th Floor, 7500 Sq. Ft.

Excellent light for OFFICES and SHOWROOMS

Possession February 1st, 1921

H. J. SACHS & CO., 38 West 21st St.

TO LET FOR BUSINESS.

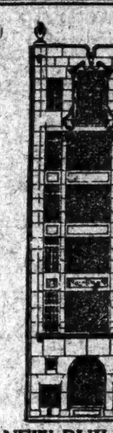

NEW BUILDING

377 Fifth Avenue

AT 35TH ST.

For Rent

THREE FLOORS

IMMEDIATE POSSESSION

Willard S. Burrows Co

110 WEST 34TH ST.

Telephone 5450 Fitzroy

Brokers Protected

FOR RENT

One Wall Street

Entire Office Floors

Light on 4 Sides

For May 1 Occupancy

Hooven Building

117-119 West 46th Street

Single Offices and Entire Floors

57, 59 E. 11th St.

Adjacent to Broadway

Lofts for Manufacturing and Sales Rooms

Lexington Ave.

N. E. Corner 50th St.

Large Store.

In the Heart of Grand Central Zone

FOR FULL PARTICULARS APPLY TO

Real Estate Department of Solomon Sussman Inc. 103 Park Ave.

Telephone Vanderbilt 1735

The co-operation of representative brokers invited, to whom every protection will be accorded.

OFFICES

Circle Studio Bldg.

5 Columbus Circle

Osborne Building

205 West 57th Street

IMMEDIATE POSSESSION

Agents on Premises.

17 WARREN ST.

Immediate Possession

4 upper floors, 22x76. Building completely reconstructed, elevator, etc. Will rent long term, together or separately.

R. B. ITTELSON

100 Broadway. Tel. Cortlandt 867.

Or your own broker.

FIFTH AVENUE LEASE

Immediate possession. High-grade Building. 4 years' lease. Furnished or unfurnished. Well located, good service, approximately 900 square feet, divided into three attractive offices; very light, three large windows on Fifth Avenue. No manufacturing. Very desirable as to location, association and rental.

The Bradford Laboratories, 167 Fifth Avenue. Phone Stuyvesant 5338.

UNUSUAL SPACE. EXCEPTIONAL STORE.

HEART FINANCIAL DISTRICT. 2,000 SQ. FT. GROUND FLOOR SPACE, LARGE SHOW WINDOW;

TO LET FOR BUSINESS.

Office Space

One Block From 42d St.

300 Madison Ave.

Immediate Possession

New 16-story office building

3000 Sq. Ft. on Single Floors

STORE & BASEMENT

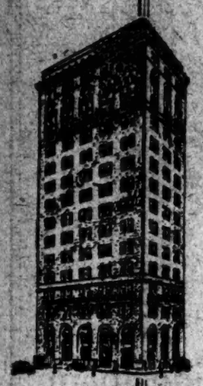

Windows on four sides.

FRED F. FRENCH COMPANY

Architects, Engineers and Builders

Apply to Agents

CUSHMAN & WAKEFIELD, INC.

50 East 42d Street

Murray Hill 7820

LOFT TO LET

66 FEET - 8 IN. FRONT

116-118-120 East 27th St.

From February 1, 1921

12th Floor—Light on four sides—Skylights—Fireproof—3 Elevators—Fire Sprinkler equipment and all modern improvements. Suitable for office space.

For full particulars inquire of

A. L. Mordecai & Son

30 East 42nd Street

Or your own broker.

NEW LAW FACTORY BUILDING FOR SALE

5 Stories & Bsmt., Extra Heavy Construction; Light on Four Sides; Entrances on Two Streets; Steam Heat; Electric Elev.; Automatic Fire Alarm. Building in Excellent Condition

10,000 SQ. FT. AVAILABLE AT ONCE

For Full Particulars, Apply to

RULAND & WHITING-BENJAMIN CORPORATION

26 East 58th St. Plaza 4951.

BUSINESS PROPERTY—Sale or To Let.

426 Broome St., near Lafayette

5 STORY BUILDING

25x100. Possession Feb. 1st.

Robert F. Bonsall, 261 Broadway. Tel. Barclay 200.

FACTORIES FOR SALE OR TO LET.

17,000 SQUARE FEET

BROOKLYN

Near Subway and Brooklyn Bridge. Ground floor, modern concrete factory, 100% sprinkler, concrete floor, low insurance, good light, excellent shipping facilities; lease 65 cents per square foot operated. Principals only.

Also Queens Borough—20,000 square feet ground with large vacant plot. Good female labor market. Price $55,000. Rent $6.50 per year gross.

JUDSON A. HARRINGTON

Sole Broker

Industrial Real Estate

26 Vanderbilt Av., N. Y.

Telephones: Murray Hill 7759 and 8626.

FACTORIES

Any size Anywhere

For Sale or to Lease

NEW LISTINGS SOLICITED

Business Established 1796

GAILLARD REALTY CO.

60 WILLIAM ST. TEL. 1098 JOHN

APARTMENTS FOR SALE OR TO LET.

Apartments FOR RENT

Immediate Possession

2178 Broadway

Cor. 77th St.

7 Rooms, 3 Baths

993 Park Ave.

Corner 84th St.

8 Rooms, 3 Baths

1000 Park Ave.

Corner 84th St.

6 Rooms, 2 Baths

58 Central Park West

Corner 60th St.

10-11 Rooms, 2-3 Baths

Particulars of other apartments on request.

Apply on premises or

BING & BING

119 West 40th St. Bryant 6410.

16 West 54th Street

2 apartments

3 rooms and bath each.

Possession at once

Wm. A. White & Sons

46 Cedar Street

Tel. 3700 John.

Furnished—West Side.

Now Ready for Occupancy

Hotel Anderson

FIREPROOF

102 West 80th Street

Near Central Park and Museum of Natural History

Furnished or unfinished, and also two-room suites, $1,200 up and three-room suites, $1,500 up.

All suites tiled and furnished.

Large Dinner Rooms—Maid Service—Close Room Pleasing.

RESTAURANT

Manager on premises at all times.

APARTMENTS FOR SALE OR TO LET.

Furnished—West Side.

The Grosvenor

5TH AV. & 10TH ST.

Desirable 4 room apartment with 2 baths; 2 room Apartment, one bath.

Unfurnished—West Side.

A Roomy Private House on One Floor

IMMEDIATE POSSESSION

230 West 107th St. Adjoining Broadway

12 Rooms

2 & 3 Master Baths

Walls paneled and painted; parlor 16 ft. wide; full service.

RENTS $3,600 UP

Superintendent on Premises.

THE OSBORNE

205 West 57th Street

CORNER 7TH AVENUE

8 Rooms and 3 Baths

12 Rooms and 5 Baths

NOW VACANT.

MANAGER ON PREMISES

Telephone Circle 5420.

210-212 West 104th St.

Adjoining Broadway. Just Completed.

3-Room Apartments

With Immediate Possession.

Equipped with every modern device. Rents $115 to $125.

CHARLES BERLIN Renting Agency

B'way, cor. 103d St., or 141 E. 117th St.

FOR RENT

Vancortlear Apartments

58th St. and 7th Av.

7 to 8 Rooms

$2,700 to $3,200

Immediate Possession and October 1st

Immediate Possession.

110 RIVERSIDE DRIVE

CORNER 83D ST.

Immediate Possession

8 Rooms and 2 Baths, $4,000

South and West Exposure; Corner Apt.

E. K. VAN WINKLE, Agent.

103 West 72d St. Columbus 1077

Harperley Hall

1 West 64th St.

7 Rooms and 3 Baths

2 to 4 Rooms, Bath and Kitchenette.

Refrigeration in all Apartments.

IMMEDIATE POSSESSION.

140 WEST 79th ST.

8 Large Rooms, 3 Baths

Excellent light.

Immediate possession.

J. C. & M. G. MAYER,

247 Madison Av. Tel. 3555-6 Murray Hill.

31 Riverside Drive

Northeast Cor. 74th St.

1-2-3 and 4 Room Apartments

UNUSUALLY LARGE.

APARTMENTS FOR SALE OR TO LET.

A REAL HOME

COLUMBIA COURT

431 Riverside Drive, Corner 115th St.

Beautiful Section of Drive.

Sound Co-operative Plan.

7 and 8 rooms and 2 baths

$7,600 to $11,800.

An Exceptional Investment.

Apply on Premises, or

EARLE & CALHOUN

212 West 72nd Street Tel. Columbus 5116

PEACE OF MIND

REMOVE for all time the worry of finding an apartment. Secure a permanent home and at the same time an excellent investment by purchasing an apartment on the co-operative plan. No rent to pay—dividends—with your investment increasing each year without further payment—are the special features of our plan.

620 West 116th Street.

"THE PORTER ARMS," just East of Riverside Drive

5, 6 & 7 rooms

Apply on premises or

EARLE & CALHOUN,

212 West 72nd Street Columbus 5116

APARTMENTS FOR SALE OR TO LET.

Unfurnished—West Side.

Immediate Possession

SMALL

Apartments

FOR RENT

840 Seventh Ave

Corner 54th St.

2, 3, 4 & 5 Rooms, Bath

350 West 55th St.

1, 2, 3 & 4 Rooms, Bath

300 Central Park West

Corner 90th St.

1 & 2 Rooms, Bath

434 West 120th St.

Cor. Amsterdam Ave.

2 Rooms, Bath

Furnished and unfurnished.

Particulars of other apartments on request

Apply on premises or

BING & BING

119 West 40th St., N. Y. C. Bryant 6410

New Building

Highest Class Elevator Apartments

Ft. Washington Ave.

S. E. Corner 173rd St.

Equipped with every modern device; surroundings unusually beautiful; street under supervision of Park Department.

3-4-5-6 Rooms, 1-2 Baths

Renting agent on premises, or

CHARLES BERLIN RENTING AGENCY,

Broadway, corner 162d St.

206 West 104th St.

Near 103d St. Subway, off Broadway.

NEW BUILDING

JUST COMPLETED

Extraordinary High Class

APARTMENTS

3-4-5-6 Rooms

1 and 2 Baths.

Also 4 Room Doctor's Apt.

Inquire on Premises or Room 908

220 Broadway.

THE WYOMING

S.E.cor. 55th & 7th Av.

MODERN 12 STORY APT.

8 Rooms

$4,000 per annum.

IMMEDIATE POSSESSION

Julius Tishman & Sons, Inc.

16 East 41st St. Tel. Vanderbilt 1977

5-7 Room Apartments

IMMEDIATE POSSESSION

All Outside Rooms. Unusual Closet Space; Elevator, Hall Attendants, etc.

RENTS $1700 UP

210 WEST 107TH ST.

NEAR BROADWAY

Superintendent on Premises.

527 WEST 110th ST.

Near Broadway

4 ROOMS

Rental $2,200

9-Story Fireproof Building

Rentals $2,200-$2,300

INQUIRE ON PREMISES OR

ARTHUR E. MARSH,

103 Park Av. Murray Hill 4103.

WASHINGTON HEIGHTS

JUST COMPLETED

The Wheeler & Van Loo

565-569 W. 168th St.

Near 191st Subway Station

3-4-5 ROOMS, $75 to $140

Rental Representative on Premises.

F. J. McMAHON CO., Agents

1,433 St. Nicholas Av., corner 182d St.

Phone Wadsworth 4010.

39 WEST 58TH STREET.

First floor apartment, consisting of 2 rooms and bath. Second floor apartment, 3 rooms, bath and kitchenette. Inquire on premises. Frank Fox Co., Inc., 34 West 34th Street. Phone 540 Vanderbilt.

APARTMENTS FOR SALE OR TO LET.

Unfurnished—West Side.

Euclid Hall

2345 BROADWAY

Between 85th and 86th Sts.

8 and 9 Room Apartments to let.

Immediate Possession.

Apply to Superintendent on premises.

Unfurnished—East Side.

The "Nottingham"

35 East 30th St.

Modern

8 Rooms & 3 Baths

$2,800 to $4,200

also

3 and 5 rooms and bath and Doctor's Office

Douglas L. Elliman & Co.

15 East 49th Street

Bet. 5th & Madison Ave. Plaza 9200

POSSESSION ASSURED

101 East 84th Street,

Adjoining Park Av.

6 rooms, 2 baths.

6 rooms, 3 baths.

7 rooms, 3 baths.

Rents $3,500 to $6,000.

GEORGE NEIDAM, 522 Fifth Avenue. Telephone Murray Hill 5064.

IMMEDIATE POSSESSION

of 7 rooms, beautifully located, at 19 E. 95th Street, near 5th Avenue. Rent $85 a month—fair, equitable, 100%, co-operative plan. Cash payment required $2,040, which gives a substantial ownership interest in this $200,000 property. Apply at once, WILLIAM CRUIKSHANK'S SONS, 85 Liberty St., Singer Bldg. Phone Cortlandt 5194.

1049 Park Ave.

Between 86th & 87th Sts.

14-story fireproof apartment house, ready for Fall occupancy. Suites of 7 rooms, foyer and 3 baths; 6 rooms, foyer and 2 baths, all of unusual size, open fireplaces, extra maids' rooms; rent $3,500 to $7,500. 2 doctors' suites with separate entrances.

Aelred Realty Corporation,

183 West 58th St. Circle 2180.

1070 Madison Ave.

COR. 81st ST.

RESIDENTIAL SUITE

8 ROOMS, 2 BATHS

Extra Bath or Maid's Room Optional.

EIGHT STORY FIREPROOF

Rentals, $4,000

INQUIRE ON PREMISES OR

ARTHUR E. MARSH,

103 Park Av. Murray Hill 4103.

The ST. GEORGE

17th St., 223 and 225 East

FACING STUYVESANT PARK. 5 LARGE OUTSIDE ROOMS, PANTRY AND BATH. WITH 300 SQ. FEET OF ROOF GARDEN ATTACHED. ELEVATOR SERVICE.

ALL MODERN IMPROVEMENTS; MUST BE SEEN TO BE APPRECIATED.

Bohnenkamp & Schneider.

542 6th Ave. Vanderbilt 1230.

1229 PARK AVE.

SOUTHEAST CORNER 96TH ST.

High-class elevator apartment.

7 rooms, 2 baths.

Apply Superintendent or A. BRANDSTEIN, 135 East 115th St. Tel. Harlem 1515.

MORTGAGE LOANS.

Mortgage Loans Wanted.

PLACE your money into first mortgages netting seven per cent; principal, interest guaranteed. Fabe Statistical Corporation, 756 Broad St., Newark, N. J.

CITY REAL ESTATE

Manhattan—For Sale or To Let.

147-9 EAST 93D ST.,

between Lexington and 3d Avs., two three-story and basement dwellings for sale, separately or together; each is 16x32x100.5 and 9 rooms and 2 baths; possession of 147 can be had at once and of 149 on Oct. 31, 1921; this is one of the streets beautiful in which many attractive alterations have been made; No. 147 can be accepted in its present condition and modernized later if desired.

WM. A. WHITE & SONS,

46 Cedar St. Tel. 3700 John.

125 WEST 76TH STREET,

between Columbus and Amsterdam Avs.; if you are looking for an unfurnished private dwelling that you can move into without spending a cent for repairs or decorations we would suggest the property at the above address for sale; four stories and basement, 20x50x102.2, electric light and hardwood floors.

WM. A. WHITE & SONS,

46 Cedar St. Tel. 3700 John.

125 EAST 86TH ST.,

northwest cor. Lexington Av., Murray Hill. Five-story English basement dwelling for sale, 22x75, having 4 exposures; 5 bedrooms and 2 baths and 4 servants' bedrooms and 2 baths, electric light and hardwood floors; all rooms are outside and are flooded with sunlight; possession at once.

WM. A. WHITE & SONS,

46 Cedar St. Tel. 3700 John.

61 WEST 83D ST.

Between Central Park West and Columbus Av.—Four-story and basement dwelling for sale, 16x52x102.2, having 15 rooms and 2 baths; possession 30 days; favorable terms. WM. A. WHITE & SONS, 46 Cedar St. Tel. 3700 John.

123 WEST 93D STREET,

between Columbus and Amsterdam Ave.; three-story and basement dwelling for sale, 18.8x50x100, with 2 baths; price and terms favorable.

WM. A. WHITE & SONS,

46 Cedar St. Tel. 3700 John.

A $50,000 MORTGAGE.

To a principal prepared to loan $50,000, for three or five years, on a New York City business property valued at $100,000 a proposal will be submitted showing an exceptional return on the money invested. T 77 Times.

IMMEDIATE OCCUPANCY.

Three-story and basement, 10 rooms, 2 baths, electricity; newly decorated; near 96th St. subway; cash required $7,000; price $21,000.

WOOD, DOLSON CO., INC.,

Broadway, Corner 90th St.

4½-STORY American basement private dwelling, near Drive, 12 rooms, 2 tiled baths; electric lights, parquet floors; price $17,500, cash required $4,000; possession.

COUGHLIN & CLISBY, INC.,

Cor. B'way, 200 West 72d St. Tel. Col. 441.

85TH, WEST—Dwelling, 10 rooms, 2 tiled baths, parquet and electricity throughout; perfect; furnish; $23,500. 117 West 93th, American basement, 11 rooms, 2 baths, parquet, electricity; bargain, $23,500. B. C. VORZIMER, 220 West 42d. Bryant 9253.

IMMEDIATE POSSESSION.

West of Broadway, attractive 4-story, American basement; nine rooms, two baths, electricity; price $29,500; mortgage $17,500, for three years. Wood, Dolson Co., Inc., Broadway and 90th St. Schuyler 1100.

FOUR STORY and basement, 12 rooms, 2 baths, steam heat, electric light, lower 90's on Riverside Drive; this is the cheapest private house on the drive; price $42,000.

WOOD, DOLSON CO., INC.,

Broadway, Corner 90th St.

FOR RENT—Beautifully furnished 4-story and basement house; 10 rooms, 3 baths, steam heat, electric lights, open fireplaces. May be seen at any time. Call Stuyvesant 1081.

SMALL HOUSES, suitable for remodeling, conveniently located in Greenwich Village, priced from $12,500 up to 10 rooms.

WILLIAMS-DEXTER CO., INC.,

80 Grove St. Spring 5518.

SEVERAL houses, west side, immediate possession, $17,500 up; also business dwellings, apartments to rent and for sale; country homes. MARTENS REALTY OFFICE, 1416 Bway (at 39th). Tels. Bryant 9191 and 4478.

70TH (Near B'way)—Gorgeously furnished private house, 12 rooms, 2 baths, newly decorated; newly rented before seen; $900; unusual opportunity; immediate possession. Phone Bryant 1208.

THREE-STORY and basement; 10 rooms; electricity; good order; between West End Av. and Riverside Drive, near 86th St.; asking price $32,000; immediate possession.

WOOD, DOLSON CO., INC.,

Broadway, Corner 90th St.

DWELLING, 73D ST.—14 rooms and 3 baths, between Columbus and Amsterdam Avs. WEST 87TH ST.—3-story and basement, 11 rooms, 2 baths; attractive prices. J. Clarence Davies, 51 East 42d. Vanderbilt 483.

IMMEDIATE POSSESSION.

Private dwelling, excellent location; Lexington Av. in the lower 90s; price $22,000. SHEERAN, 1,243 Lexington Av. (84th, St.).

FOR RENT—4-story American basement house in good condition; 11 rooms, 2 baths, electricity; coal in cellar; $250 per month. 565 West 161st.

WASHINGTON HEIGHTS—Attractive house on Hamilton Terrace; 9 rooms, 2 baths; hardwood throughout; modern in every respect; price $25,000; terms. J. Clarence Davies, 51 East 42d. Vanderbilt 483.

HAMILTON TERRACE (West 144th St., near Broadway)—Fine high stoop, brownstone, 9 rooms, electricity; excellent condition. Gross, $3,000 Barclay. 30 Vesey St.

WE HAVE WEST SIDE DWELLINGS FOR RENT.

COUGHLAN & CLISBY, INC.,

Cor. B'way, 200 West 72d St. Col. 441.

LEXINGTON AV., 8th St.—4-story dwelling, excellent for business apartments; $35,000. MRS. WILSON'S RENTING COMPANY, Plaza 6585. 444 Park Av.

HEART OF MURRAY HILL.

Private house altered, duplex and simplex apartments, with garage. Frank L. Fisher Co., 50 East 42d St.

ATTRACTIVE 3-story and basement dwelling, Lexington Av.; electric light; possession; $19,500. Leon S. Altmayer, 62 East 86th.

$10,000 CASH.

Modern new-law 5-story; 5-year mortgage; price $52,000; rent $6,000. Slawson & Hobbs, 162 West 72d.

SEVEN-STORY office building, above 59th St., rents $15,795. February, 1921, rents $22,000; price $110,000. Sharum, 170 B'way.

BRICK house, 351 West 25th St.; furnished rooms; price $15,000. John F. O'Hara, Executor. Telephone Hoboken 129.

$36,000 WILL purchase two adjoining houses near 125th St., Mt. Morris Park; will separate; nice street.

WE have private dwellings for rent.

COUGHLAN & CLISBY, INC.,

Cor. B'way, 200 West 72d St. Col. 441.

123D, 125 WEST—Three-story private house, 10 rooms, bath; inspection 12 noon, sharp, Friday; only $5,000 required.

LEXINGTON AV., 618—Five-story dwelling, 120-foot lot; long term; $7,000 net. Phone Plaza 2974.

BUILDING, private garage, expellent living quarters for chauffeur. 1,032 Lexington Av., Manhattan.

80S, WEST—House, 11 rooms, 3 baths, furnished; $300 month. Elberson, 25 W. 42d.

80S (near Madison)—House, 9 rooms, 3 baths; $275 month. Elberson, 25 W. 42d.

60S (NEAR 8TH AV.)—HOUSE 22x100 FOR SALE. PITCHER, 309 LEXINGTON AV.

Bronx—For Sale or To Let.

GET on the Job—8-story apartment house; good location in the Bronx, making a profit of $5,000; must be seen to be appreciated. Address or call, 4th floor, 225 West 58th St., New York City.

Brooklyn—For Sale or To Let.

FOR SALE—Elegant 10-room 1-family corner house, three years old, in Manhattan Terrace, Flatbush; double garage, heated; beautiful shrubbery; two blocks subway station; owner selling account leaving country. For further information apply Owner, S. 1., 1243 Woolworth Building. Barclay 5325.

DO you want to live in the finest section of Borough Park? Then act quick. 1,450 50th St. is a 15-room house big enough for two families, garage and big grounds; to let, $2,400 yearly; for sale, $18,500. Tel. Bryant 6354.

NEW 2-FAMILY HOUSES.

926 54TH ST., BROOKLYN, between 9th and Fort Hamilton Avs.; all latest improvements; sacrifice price. Chester Ihs. Builder, on premises, 2 to 5 P. M. daily.

EXCEPTIONAL bargain, 2 modern brick buildings, 6 story, 37,000 sq. ft.; 4 story, 13,000 sq. ft., on plot 100x100, for any manufacturing or storage. 125 Patchen Av., Brooklyn.

Queens—For Sale or To Let.

FOR SALE—Unusually attractive all-year home; new Colonial brick dwelling, with garage; first floor has large living room, dining room, kitchen; extra toilet and laundry in basement; second floor, 3 bedrooms, tiled bath; interior finished throughout in white enamel woodwork and mahogany finished doors; parquet floors throughout; hot water, heat, gas, electricity, sewer, &c.; private section; no assessments; 5 minutes' walk to large park and bathing; 4 block express station; 15 minutes Grand Central; 5 cent fare; $3,000 cash required; balance on terms. For plan and photo call, write or phone J. S. WITHERS, 52 Vanderbilt Av., New York, Room 1314, phone Vanderbilt 9486.

WHY PAY HIGH RENTS

when you can take for the Winter months completely furnished houses; steam heat; for $35 per month. Richter & Co., Rockaway Park. Tel. Belle Harbor 1000.

CITY REAL ESTATE.

Queens—For Sale or To Let.

10-ROOM HOUSE, large corner Boulevard plot, Forest Hills. J. C. REEVES & CO., 119 Lexington Av., City.

Richmond Borough—For Sale or To Let.

LOWER part well-furnished private house, 2 large, 2 small rooms, bath, kitchen, garage, heat, electricity; $110 to $150 a month; small adult family. 236 St. Mark's Place, St. George, S. I. 2272 Tompkinsville.

TEN rooms, 2 baths, steam, electricity; all year cottage, furnished. Oberle, 236 East 42d St., N. Y.

SUBURBAN REAL ESTATE

Westchester—For Sale or To Let.

BRONXVILLE, N. Y.

In this charming suburb a prominent builder has built five houses, remarkable for workmanship, materials and design; they are set among old trees in a ten-acre plot, picturesque, with winding roads, brooks and hillside; 10 rooms, 3 baths, kitchens scientifically arranged, best steam heating, sunny breakfast porches; EVERY DETAIL of these houses has had the personal interest of the builder, who is to occupy one of them himself; six minutes' walk to Hotel Grammatan and railway station. C. E. Wheeler, Bryant 2174. 109 West 45th St.

30% REDUCTION BELOW PRESENT DAY COST—Elizabethan stucco house, with steam-heated garage on quarter-acre plot, 7 rooms, 2 tile baths, very large living room, with open fireplace, attractive sun parlor, duplex gas, electricity, large closets, built-in accessories, automatic thermostat regulator; all improvements; no assessments; combined value is $18,000; will be purchased with about $5,000 cash and convenient terms. Telephone or write for particulars and photos. John A. Baldwin, 25 West 43d St. Murray Hill 730.

GOOD BUY IN WHITE PLAINS.

Select residential section; beautiful corner plot 80x100; 9 rooms, tile bath, gas, electric, hardwood; 2-car garage, chicken house, garden, fruit and shade trees, hedge, &c.; coal in cellar; 10 minutes to station; only $13,500. J. Clarence Davies (Homes Within the Hour), 51 East 42d. Vanderbilt 9744.

LARCHMONT BARGAIN—$7,000 Reduction. Residence, 9 rooms, 3 baths, 2-car garage, finest construction and in perfect condition; corner plot; more than acre of land; recently held at $23,000; owner moving to Europe; will sacrifice for $22,000 if sold immediately. M. C. Hull, Telephone Larchmont 1380.

FOR RENT, from November until May, at Mt. Vernon, a very attractively furnished nine-room house, two bathrooms, every modern convenience; electricity, gas, steam heat; hardwood floors, electric washing machine and vacuum cleaner; garage; beautiful grounds. Phone Mt. Vernon 805.

HOUSE—Immediate possession; 8 rooms, bath, attic; frame; rear porches; laundry; electricity, gas; open fireplaces, hot water heating; garage; shrubbery; plot 100x200; 5 minutes station; $15,000, cash $5,000. Nutley, 30 Melbourne Av., Mamaroneck, N. Y.

FOR RENT, furnished, at Mt. Kisco, half of large house, beautiful grounds, desirable neighborhood, ten minutes to station; six large rooms, besides two baths, spacious porches; electricity. Phone Mr. Hull, Watkins 6090.

HOUSE to let, nine rooms and two baths; every improvement; central for two railroads, near trolleys; rent $125 monthly; lease. Blackmore, 432 2d Av., Mt. Vernon, N. Y. Phone 1916.

FOR RENT AT MAMARONECK.

Charming 3-story house and garages for rent, furnished, until May 15; 8 bedrooms, 3 baths, large living room and dining room; two servants' rooms; one-half hour by train. W 805 Times Downtown.

If you want to locate in Westchester County I can find you the house at the price you want to pay. Let me know your requirements. Clarence C. Martens, 1,416 Broadway (39th). Tels. Bryant 9191 and 4478.

TO LET—Between Dunwoodie and Mt. Vernon, seven-room apartment, all modern improvements, including sun parlor, porch, steam, heat; immediate possession. Telephone Bakers 4400.

PELHAM MANOR—Furnished residence to rent for year; beautiful, convenient, small house; 7 rooms, 3 baths, &c. Frederick Moore, 474 Siwanoy Av.

PELHAM—Rent, 8 rooms, beautifully furnished, till May 1; near station; gas, electricity. Phone Wadsworth 6200, Apt. 42.

TO LET—Attractive, modern house of ten rooms; fine location, Chester Hill, Mount Vernon. A 154 Times.

FOR SALE—Attractive, modern 10-room house on Chester Hill, Mt. Vernon; $20,000, less commission. D 7 Times.

LARGE list of suburban houses; all prices. Blaisdell, 7 West 45th St.

Long Island—For Sale or To Let.

ELECTRIC SERVICE.

In the highest part of Port Washington; convenient to station, school and clubs; an 8-room cottage; plot 100x150; all modern conveniences; handsome decorations; screens, awnings, weather strip; grounds beautifully terraced and planted; water view; exceptional value at $18,000.

LECLEUR, WASHBURN & CO.,

25 East 40th St., New York.

Tel. Vanderbilt 2356 or Manhasset 102.

FOR RENT from Oct. 15, 1920, to May 15, 1920, or all the year round, a beautiful house, facing Atlantic Ocean, 9 rooms, 2 baths and shower bath; all modern improvements; high-class furnishings; garden; garage for two machines and room for chauffeur; well restricted neighborhood, at 6 Huron St., Beach 143d St., Neponsit, L. I., 35 minutes from Pennsylvania Station. Inquire Spring 9747, 506 West Broadway, New York City.

AT FLORAL PARK—HALF HOUR OUT.

Attractive all-year home; six rooms and bath, built six years; all improvements; parquet floors, fireplaces; attractively decorated throughout; sun porch, stucco garage, hedge, trees, shrubbery; perfect condition; near trolley, school, stores and station; frequent electric trains; $16,000. A. H. Goldsmith, P. O. Building. Phone 239 Floral Park.

EIGHT ROOMS AND TWO BATHS.

Attractive all-year Colonial house, containing 8 rooms and 3 baths; hardwood floors; electric fixtures, gas, steam heat, (16 bathrooms; grounds graded and beautifully landscaped; 5 minutes' walk from station, 35 minutes from Pennsylvania Station; cash required $5,000, balance on easy terms. Y 230 Times.

TWO FRAME BUILDINGS.

Camp Upton, L. I., 3d Av. and 5th St., 12th St., 5th Av. and Mall; two floors, long leaf yellow pine girders, floor beams, novelty siding, plumbing and electrical fixtures, &c.; inspection and sealed bids invited. For further particulars apply to Jewish Welfare Board, 149 5th Av., New York City.

BAYSIDE—REAL INVESTMENT.

Ready to move into, stucco and shingle home, 7 rooms, tiled bath; large living and dining rooms; steam heat; nice grounds; near schools, trains, shopping; party obliged to move; cash and terms; reasonable. J. Clarence Davies (Homes Within the Hour), 52 Nassau. John 1171.

AT FLORAL PARK—HALF HOUR OUT.

Bungalow, 5 good rooms and bath, all improvements, including gas, parquet floors, second-floor throughout; plot 100x100, with new two-car garage; four blocks to station; electric trains; $6,000. A. H. Goldsmith, P. O. Building. Phone 239 Floral Park, L. I.

FAMILY disagreements compel me to sell fine 8-room semi-bungalow, best construction, modern improvements, large closets, window seats, semi-inclosed concrete porch; southern exposure; one minute from station; convenient commuting; $2,000 cash; terms if J. C., 110 Times.

BEAUTIFUL California bungalow, 5 rooms and bath, rustic chimney and fireplace, bay windows, large closets, modern improvements; large plot; five minutes' walk from station; restricted colony; easy commuting; $6,500, cash $1,200. C. B. E., 110 Times.

CHANGE of business, owner offers attractive Garden City home, three years old, eight large rooms, two baths, sleeping and breakfast porches; $18,500; might rent. Chichester, Nassau Boulevard, Garden City 1154.

AT LYNBROOK, L. I.—Attractive 6-room house; all improvements; three-car garage; price reasonable; immediate possession. Herman Block, 17 Battery Place, New York. Telephone Whitehall 1900.

TYPICAL bungalow, two minutes from station, 40 minutes from Broadway; 6 rooms, tiled bath, beamed ceiling, modern improvements; 2 lots; excellent location; bargain, $6,200; terms. M. L. C., 110 Times.

HEMPSTEAD—Beautiful 6-room stucco bungalow; stucco garage; modern improvements; fine surroundings; restricted; sacrifice $6,000; cash $2,000. Wetzel, 121 West 42d St. Bryant 3165.

CALIFORNIA BUNGALOW, five rooms and bath; electricity and hot water heating plant; price $6,000; terms $1,500, balance easy terms. Telephone Mrs. S. Norris, Riverside 5184.

HOLLOW tile stucco, 8 rooms, steam heat, large cement porch, oak floors throughout; large plot; garage; exceptional value, $16,000; cannot be duplicated for $20,000. A. L. Kenney, 27 West 34th St., Pitney-Gage.

BEAUTIFUL HOUSE, six rooms, bath; every improvement; plot 37½x100 feet; fine garage; price $12,000, cash $5,000; in Flushing. W. Wignall, 20 5th St. and Burnside Av., Woodside, L. I.

FOR SALE, RENT, attractive stucco house, seven rooms, two baths; newly decorated; Chichester, Nassau Boulevard, Garden City 1154.

BEAUTIFUL SUBURBAN APARTMENT.

Corner Garden, 6 rooms, 3 baths, foyer, sun parlor; occupancy Dec. 1.

MRS. DOWD, MURRAY HILL 1420.

OWNER, leaving city, will sacrifice 7-room stucco house, garage, large plot; value $11,000; make offer. Tel. Fitzroy 0987.

SEVEN-room frame house, modern, at Mineola, L. I., $8,000. Address Room 613, Central P. M. Bldg., Philadelphia, Pa.

BALDWIN—Attractive seven-room bungalow, furnished; steam, gas, electricity; garage. Phone 1008-W Freeport.

FOR RENT—Beautiful residence, 9 rooms, 3 baths. Inquire 135 Murray St., Flushing, L. I.

SUBURBAN REAL ESTATE

New York State—For Sale or To Let.

OPERATING BRICK YARD FOR SALE at Glasco, on the Hudson, six miles from Kingston, 94 miles New York City, west bank of the river. The plant has been established over 20 years. To settle an estate it is now put on the market. Equipment 5 machines, 175 H. P. Corliss engine and boiler, all in good order. New sheds. Capacity 6,000,000 brick a year. In yard now, $250,000 brick. Sold with property if desired at a price to be agreed upon. Clay bank 70 acres in area; 60-100 feet in depth; practically inexhaustible. Workmen now employed; forty. Could be augmented. Terms. For the entire plant as it stands, exclusive of personal property $40,000; cash $16,000. Mortgages if wanted from the estate, $24,000 at 6%. Address all inquiries, Poughkeepsie Chamber of Commerce, Poughkeepsie, N. Y.

New Jersey—For Sale or To Let.

ATTENTION — Before buying, rent our houses; every improvement; spacious rooms; parquet floors; large lawn; beautiful grounds; finest sections Bogota, Teaneck, West Englewood. If satisfactory, you can purchase on easy terms direct from owner, Raymond Moore, West Englewood, Station corner. Tel. Englewood 1714J, 1315M.

NEW, seven large, sunny rooms and 3 breakfast porch; tiled bath, with built-in shower; white interior; hardwood floors; near station for commuting; rent $175 per month; open Saturday and Sunday; also another house for $150 per month. 707 Wyoming Av., Elizabeth, N. J.

$4,000.

On easy terms, 6-room house, tiled bath, open fireplace, hardwood trim; steam heat, electricity; large plot; trees; southern exposure; Jersey hills section; 20 minutes out; first mortgage $4,000. Vanderhoff, 50 Church St., Room 176. Cortlandt 8765.

LARCHMONT / BARGAIN—$3,000 DOWN. Artistic home, perfect condition; 7 rooms, 2 baths; specially convenient for entertaining; garage, fine grounds, beautiful, restricted surroundings; rare opportunity; be prompt. Owner, Guede Cashian, 238 Weaver St. Tel. 467.

MONTCLAIR, N. J.—Will sell, rent, newly renovated modern home; eleven rooms, two baths; spacious grounds; residential section; opposite park; reasonable. Phone owner, Bryant 4058.

AT RIDGEWOOD, N. J., near station, plot 75x150; house, 9 rooms, including 5 bedrooms, bath, all improvements; freshly renovated, decorated; garage; immediately available; see it. Box 21, Ridgewood, N. J.

FOR SALE, substantially built house, 11 rooms, bath, all improvements; corner lot, 50x170; 10 minutes R. R. and trolley. John Inglis, owner, Palisade Av. and Knickerbocker Road, Englewood, N. J.

BUNGALOW, all improvements, close to everything; commuting to New York; garage, driveway; large grounds. W. Torrey, 425 Riverside Drive, N. Y. City. Tel. Morningside 3436.

FOR THE CHILDREN'S SAKE.

Westfield, New Jersey, beautiful new houses, bungalow type; 6 rooms; every improvement; $1,000 down, balance like rent. Telephone Chelsea 688 for particulars.

FOR RENT, furnished, six months or longer, beautiful home; $350 per month. Telephone Orange 253 or write 62 Walker Rd., West Orange, New Jersey.

$60,000—GENTLEMAN'S ESTATE; 30-room house, furnished; 7 acres; can be purchased for half value; Plainfield, N. J. W. C. Reeves & Co., 119 Lexington Av., N. Y.

BEAUTIFUL suburban stucco house, twelve rooms; all modern improvements; very large plot; immediate occupancy; sacrifice sale. "Vilnear," Fanwood, N. J.

MOUNTAIN LAKES, N. J.—Residences for sale, $9,000 to $40,000; rent $75 to $450. H. C. Kilntrup, 45 John St., N. Y. Phone John 4579 or Boonton 491.

COMMUTER'S HOME—Five rooms, bath, cellar, porch, all city improvements; garden; near station; $2,850. L. 974 Times Downtown.

MAPLEWOOD, N. J.—Modern elevator building; two large rooms, kitchen, bath; rent $235; Apt. 9A; two rooms, bath, $150; 4th floor, both handsomely furnished; maid service.

NEW stucco houses for sale, 12 miles out; $9,000-$11,000; terms arranged. Murray & Hill Co., 1,123 St. Nicholas Av., N. Y. C.

PLAINFIELD, N. J.—Houses to suit your needs. D. F. Updike, Depot Av., Plainfield.

Connecticut—For Sale or To Let.

LITCHFIELD—Large house and 103 acres; completely equipped for commercial purposes, or would make nice Summer home; bargain to quick buyer. Address P. O. Box 849 New Haven.

REAL ESTATE WANTED.

I have buyers for private dwellings and apartments in the better sections of Manhattan. Send me details of your property today. Clarence C. Martens, 1416 B'way (39th St.). Tels. Bryant 9191 and 4478.

OUR clients want dwellings in Greenwich Village and Washington Square sections. WILLIAMS-DEXTER CO., INC.,

80 Grove St. Spring 5518.

TWO adjoining dwellings, west side; each must have at least 20 feet frontage; brokers co-operation invited; state detailed particulars. Meltzer & Co., 72 5th Av.

5-STORY double plot wanted; Yorkville section preferred, west of 2d Av; $8,000 cash; principals only. SHEERAN, 1,243 LEXINGTON AV. (84TH ST.).

WANTED—6 rooms, modern house, near village, White Plains preferred; $1,500 cash, balance yearly payment. "Substantial," Y6 Times.

WANTED, city, private houses, direct from owners, that can be bought right. Box 1, Station J, New York.

WANTED to rent, six-room house, Orange or Montclair section. E. 840 Times Downtown.

BUYERS and tenants waiting; see me. Blaisdell, 7 West 45th St. Bryant 9726.

FARMS.

Pennsylvania—For Sale or To Let.

PENNSYLVANIA FARM.

19 acres; 300 prime fruit trees, best variety; Colonial 9-room stone house, open fireplace, attractive interior; water system, bath, hot-water heat; new barns, garage, poultry houses; one mile to town with steam and electric trains; high location; unusual scenery; $8,400. Address Box 129, Perkasie, Pa.

Florida—For Sale or To Let.

"TWENTY ACRES AND PLENTY"

is the title of our FREE book about Florida. It tells the truth. Monthly payments, easy terms. Sylvester E. Wilson, Dept. G 11, Orlando, Florida.

Miscellaneous—For Sale or To Let.

HOMESEEKERS—Send for Virginia Farm List. Dept. 94, Emporia, Va.

FACTORIES.

New Jersey—For Sale or To Let.

FACTORY for sale, 5,000 sq. ft., with R. R. siding and 3 acres of land, near Newark; wood trim mill, suitable for other uses. William Ryan, 29 Broadway, N. Y.

APARTMENTS TO LET.

Furnished—East Side.

4TH AV., Near 20th St. (4th Av. Hotel)—2 sunny rooms and bath; furnished; parquet floors; hotel service;

TO LET FOR BUSINESS

Rate 55 cents an agate line.

LOFT.
3,000 SQ. FT. LOFT, MANUFACTURING OR SERVICE STATION, SECOND FLOOR, SIZE 50 BY 100; CONCRETE FIREPROOF BUILDING, NO POSTS, FULL-SIZE ELEVATOR FOR AUTOMOBILES; POSSESSION OCT. 1; 100 WEST END AV., MANHATTAN, BETWEEN 64TH AND 65TH STS.; OWNERS ON PREMISES, KEENEY-KARMEN CO., PHONE 3842 COLUMBUS, OR YOUR BROKER.

34TH ST., OFF BROADWAY.
2D FLOOR STORE.
60x25, with large individual ground floor entrance; with two deep show windows; finest location in New York; unusual circumstances permit us to sublease for five years; $6,000 per year, plus commission; other desirable locations in this and Grand Central section. Apply to owners only.
THE SINCLAIR SYNDICATE,
507 5TH AV. MURRAY HILL 5022.

11,000 SQUARE FEET,
suitable for machine shop (now equipped with modern machinery), painshop, storage, &c.; absolutely fireproof building; reasonable rental. Apply Manager, Biltmore Garage, 205 East 47th-st.

FOR SALE—Lease at old rental and good will; ideal location on West 57th St., for shop handling women's apparel; owner will sell at low figure; compelled to take charge growing wholesale trade. Phone Longacre 4658.

OFFICE SPACE NEAR 5TH AV. AND 42D ST., $4.50 per sq. ft., 2,200 sq. ft.; excellent possession; long lease; modern building; phone service with trunk lines. J. Clarence Davies, 51 East 42d. Vanderbilt 433.

TWO bright, communicating offices to sublet in modern building, Times Square district; moderate rental and immediate possession. Apply General Ceramics Co., 50 Church St., or T 902 Times Downtown.

SEVERAL choice offices of approximately 1,000 sq. ft. in best downtown building; some as low as $8.75 per sq. ft. Chester D. Clark, Real Estate Broker, 42 Broadway (new address).

FINE light offices, corner 33d St. and Madison Av.; owner would lease for period of years following six months' subletting. Write or call (room 822) 171 Madison Av., New York.

LOFT, 50x200, third floor 627-641 West 43d St.; elevator; light on all sides; A. C. and D. C. currents, sprinkler system. For full particulars write or phone Mr. Allen, 607 West 43d. Phone Longacre 298.

OFFICE space, about 460 square feet, in exclusive Fifth Avenue office; all or in sections of 1,290-1,000-950-755; no manufacturing. Apply on premises.

5TH AV. at 42d St.—Third floor, 3,000 sq. ft.; suitable offices and show rooms; possession, selection, partitions. Cahill-Doyle & Co., 165 Broadway. Cort. 7475.

WANTED—One or two high-grade furnished offices, or would share part of offices of some one in high-grade line of business. H 949 Times.

192D ST. and br. Nicholas Av. (northeast corner), new building; one corner and two small inside stores; corner store suitable druggist.

LOFT to let, 25x50, 868 Broadway; suitable for office, showroom or manufacturing purposes. Greenstein, 200 West 29th St. Watkins 9318.

STORES, offices, showrooms; Earlington Building, 49-55 West 27th St.; small or large units; immediate occupancy. Goodwin & Goodwin, 148 West 57th St.

BUILDING JUST COMPLETED.
Stores, offices, showrooms; cigars, candy, soda concessions. Earlington Building, 49-55 way, Room 400.

WILL sublet office 1,143 Broadway; 350 sq. ft.; two windows facing Broadway; every convenience; $120 month. Call Halle, Room 926, 1,133 Broadway.

PARK AV., 444—ARTISTIC FLOOR TO LET FOR BUSINESS. PLAZA 6085.

TWO light, attractive offices; modern building; reasonable. 110 West 40th. Suite 805.

MAHOGANY furnished offices; telephone connection; 42d near 5th Av. D 336 Times.

DESK and fine office space. Elso Collar Holder Co., 154 4th Av.

7 WEST 42D ST.—Parlor floor, 20 feet front; $3,500.

MAIL and telephone privilege; excellent service, Wyoming, 206 Broadway.

DESK ROOM, light, airy; very reasonable; stenographer. 90 West St., Room 405.

STORE, 300 square feet, exceptionally large window; heated. 240 West 23d St.

DESK ROOM, furnished; light corner office; telephone service. Room 605, 109 Broad.

LOFTS, 40 West 27th, 40 West 3d, 137 Grand St., Rhinelander 9837.

DAYLIGHT office space, high-class building; 424 St. district, Murray Hill 4012.

26TH, 3 WEST—Beautiful private office, 11x 15. Goldenberg. Longacre 3418.

PRIVATE office for rent; also desk room. Room 1020, 1,133 Broadway.

FOR LIGHT business office, studio, $50; store, $75. 150 Lexington Av., 28th.

OFFICE SPACE
FOR LEASE, 4½ YEARS, EXCEPTIONAL OFFICE SPACE IN HIGH-CLASS NEW BUILDING, 915 SQUARE FEET, OUTSIDE WINDOWS; $6 PER SQUARE FOOT; IMMEDIATE POSSESSION; PRESENT OCCUPANTS MOVING OFFICE TO FACTORY. INQUIRE SUITE 1502, 25 WEST 43D ST. PHONE VANDERBILT 7381.

BUILDING, 75,000 SQ. FT.
RENT $.50 NET PER FOOT.
Sprinklers, elevators, two 100 horse power boilers; excellent light; complies with factory laws; splendid central location; immediate possession; also for sale.
DUROR COMPANY, 19 BROADWAY.
Phone 5180 Cortlandt.

GRAND CENTRAL ZONE.
The most desirable business section in New York. If you contemplate locating in this section let us know your requirements. SINCLAIR SYNDICATE, REAL ESTATE SPECIALISTS IN GRAND CENTRAL ZONE PROPERTIES, 507 5TH AV. MURRAY HILL 5022.

DESIRABLE office, 159 Nassau St., 8th floor two rooms, completely furnished; will sell furniture and sub-lease unfurnished at $100 a month or $125 furnished; lease expires May, 1922. Telephone Duncan, Cortlandt 8883.

LOWER BROADWAY.
IN A1 building, completely furnished office; about 250 square feet; telephone installed; unexcelled light; exceptional bargain; immediate action necessary. Chester D. Clark, Real Estate Broker, 42 Broadway (new address).

WAREHOUSE.
90,000 square feet, on long term lease, vicinity West St., at the exceptionally low rate of 35 cents a square foot net; running through from street to street; large ground floor area; immediate possession. W 808 Times Downtown.

20,000 SQ. FT. WANTED
for Government school purposes; must have light; modern building preferred; between 72d and Canal Sts., along subway route; one year's lease, with renewal privilege.
SINCLAIR SYNDICATE,
507 FIFTH AV. MURRAY HILL 5022.

LOFT, store and basement, 50x100; 100% sprinklers; five steam and power; good light. 51 Elizabeth St. Franklin 1395.

AT 83 PARK ROW—Office and desk room, stenographic and telephone service. 503 World Bldg.

7 WEST 42D ST.—Parlor floor, with show cases at street entrance; $9,000 for 4,000 square feet. Apply Brett & Goode, 583 5th Av.

TWO LOWER LOFTS, with cellar, 25x100; suitable for manufacturing; steam heat; electricity. Neumann, 329 East 47th.

DESK, downtown, with telephone service; attractive, well-furnished office. Room 218, 15 Park Row. Bell Barclay 3320.

STORE AND BASEMENT, 25x90; will give five years lease. 212 Lafayette St. Apply Store.

STORES to let, southwest corner 104th St. and Amsterdam Av. Apply premises or Room 908, 220 Broadway.

DENTIST will share office with professional man; busiest corner Broadway; excellent location for transient practice. A 254 Times.

LARGE AND SMALL FLOORS,
near terminals; reasonable.
SILLCOX, 280 EAST 42D (STORE).

TO SUBLET spacious office, light space, 406 square feet, Broadway front. St. James Bldg., 1,133 Broadway, Room 1126.

PART of office and stockroom or desk room; phone service; $40 and $50; located Broadway and 26th St.; Phone Madison Square 7061.

BY certified public accountant, small office or office space; telephone service; Wall St. district. C 779 Times Downtown.

46 CEDAR ST.—Suite of three rooms, 1,120 square feet; possession at once. Wm. A. Wicks Sons, 46 Cedar St., Tel. 5700 John.

Remodelled Basement—In Excellent Location; Suitable for High-Class Business.
Inquire Lewis, 17 West 47th St.

SPLENDIDLY appointed office, telephone and clerical service; $10 per month per desk. D., 527 Presbyterian Bldg.

OFFICE and stock room, with telephone; immediate possession. H. Light, 404 4th Av.

DESK ROOM, telephone service, stenographic services optional. 32d St. and 5th Av. Tel. Pennsylvania 3250.

LOFT, daylight, 7,500 feet, available at once. Circular and advertising Service, 529 8th Av. 36th St.

SMALL OFFICE to let—At 52 William St., room 508. Apply Mulholland, 101 Pearl St., N. Y.

DESK ROOM in handsomely furnished suite; telephone, stenographer service. Steingut, 1393 Broadway.

10,000 SQUARE feet for picture frame manufacturing. Jarnow & Co., 54 West 21st. Chelsea 836.

OFFICE to let, furnished or unfurnished; immediate possession. 1,133 Broadway. Room 819.

2,255 Broadway at 81st St.; a few desirable offices to let; suitable for dentist, physician or dressmaking. Supt. on premises.

OFFICE, parts or all, to sublet; conveniences furnished. 108 Broadway, Room 805.

MADISON AV., at 47th St., desirable office, large show windows; immediate possession; 3 year lease; $2,000. Tel. 9847 Vanderbilt.

567TH ST., 52 WEST—Large parlor floor, lofty ceilings; suitable dressmaker. 4914 Murray Hill.

SMALL private office for rent, in Wall St. district, with or without telephone and stenographic services. Phone John 1304.

52 WEST 56TH.
Large parlor floor; business; straight lease.

LEASE, large, desirable manufacturing loft, 150x40. Telephone Lenox 8776.

OFFICE SPACE with real estate concern; telephone, electricity; $25. 205 7th Av.

467TH, 47 WEST — Showroom and offices; large windows. Donovan. Cortlandt 4535.

TIMES SQ. offices, $40 up; telephone service. Steinberg, 1493 West 42d St.

430-432 WEST—Floor 16x90, suitable office, clubroom, showroom; lease.

LIGHT OFFICE or deskroom. 317 Broadway, Room 14.

42D, 25 WEST (Room 223)—Furnished office; possession Nov. 1.

SMALL front office, electric, steam, phone. 82 Court St., Brooklyn.

OFFICE for rent, 152 Broadway; reasonable. Tugeley, Tel. Cortlandt 3262.

SMALL, clean, attractive part of loft; steam heat; $50. 241 West 23d.

Brooklyn.

BUSH TERMINAL LOFT.
About 7,000 square feet, first floor, freight service, live steam, electricity, sprinklers; available Nov. 1. Waxed Products Co., Inc., 157 41st St., Brooklyn.

Long Island.

FACTORIES FOR RENT, 45,000 sq. ft.; floors 8,000 or 9,000 ft.; all or separate; modern buildings; sprinklered; elevator, electricity, heat; Bradley Buildings, 11th St. and Vernon Av., Long Island City; 8 minutes from Grand Central Station; 3 blocks from all subways; 5-cent fare; principals only. Address A. J. BRADLEY, owner, 101 Beekman St., New York. Telephone 3591 Beekman.

LONG ISLAND CITY.
5,000 to 100,000 square feet space; early occupancy; or will build to suit.
ROMAN-CALLMAN COMPANY,
Bridge Plaza. LONG ISLAND CITY.

DOUBLE STORES, main street, Lynbrook, L. I., exceptionally good business town. Wolff, 16 Lynbrook Av.

Wanted for Business Purposes.

THE SINCLAIR SYNDICATE,
507 5TH AV. (MURRAY HILL 5022), REAL ESTATE SPECIALISTS, GRAND CENTRAL ZONE PROPERTIES, require executive offices, choice loft and stores in the midtown section. Financially responsible clients waiting. Tenants guaranteed by us. List your vacancies now.

WANTED, 100,000 SQUARE FEET, LIGHT SPACE FOR HEAVY MANUFACTURING; POSSESSION NOT LATER THAN MAY 1, 1921; MUST BE LOCATED IN MANHATTAN. J. CLARENCE DAVIES, 51 EAST 42D ST. VANDERBILT 433.

I HAVE responsible clients desiring offices; quick action assured; prompt and efficient service in all matters pertaining to real estate. Chester D. Clark, Real Estate Broker, 42 Broadway (new address).

LOFT WANTED.
About 5,000 square feet; location, from 26th to 34th St.; no manufacturing; long lease. W 121 Times.

LOFT wanted for light manufacturing purposes, 50x100; give particulars. Box 297, 1626 St. James Bldg.

APARTMENTS TO LET.

Furnished—West Side.

57TH ST., 150 WEST—Handsomely furnished two rooms, bath; also large studio room, bath, kitchenette apartment; lease; immediate possession. Boyle, 584 housekeeper.

57TH, 157 WEST—Two rooms, kitchen; eighth floor; sunny; immediate possession.

58TH, 47 WEST—Sublet choice apartment, beautifully furnished, two large rooms, kitchenette.

58TH—Apartment, eight (8) rooms, 2 baths, piano, $300. Elberson, 25 West 42d St.

59TH, WEST—Furnished, 6-room housekeeping apartment; $250 monthly, including gas, electricity, telephone; 2 bedrooms; references. Circle 5321.

59TH ST., 38 WEST — Three rooms, bath, kitchenette.

60TH, 155 WEST (Broadway, subway)—Two light attractive rooms, bath, $15. Janitor.

68TH—Two-room apartment, front, elevator, piano; maid service; $165. Columbus 1278.

18 WEST 67TH—Two rooms, bath, kitchenette, 2 floor front; beautifully furnished; elegant house and locality; $225 monthly, year lease.

69TH, 3 WEST—Second floor, 3 large rooms, beautifully furnished; service; gentlemen.

70TH ST., WEST—Attractive light apartment, 2 bedrooms, living room, kitchen and bath; upper floor, private house; improvements. Columbus 5540.

70TH ST., 10 WEST—High class two and three room apartments, suitable for two or three gentlemen; breakfast served if desired. Seen any time.

70TH, 135 WEST—Select house; first class accommodation to refined parties; suites two rooms, bath, maid service, cleanliness.

71ST ST., 235 WEST—Particularly good 3-room apartment, living room, bedroom, bath, kitchen; sixth floor in modern building; seen afternoons; $375 lease; best references required. Apt. 63. Telephone Columbus 9097.

71ST 56 WEST—VERY LUXURIOUSLY FURNISHED, ENTIRE FLOOR, PRIVATE ROMAN BATH, LAVATORY, ELECTRICITY: $250 MONTHLY.

72D, 166 WEST—Apartments of 3 rooms, consisting of bedroom, combination living and dining room, tiled kitchen, ice refrigeration and large bathroom with alcove shower; apartments are sumptuously furnished; rental $300 to $375 monthly; maid service supplied if desired. Apply to Superintendent, on premises. Tel. Columbus 7640.

72D ST., 128 WEST—An unusually large and attractive combination living room-dining room; 2 open fireplaces; piano; sunny bedroom; kitchenette, bath. Spencer.

72D, 251 WEST—Offers lease; going West; attractively furnished two beautiful rooms, kitchen, bath; bargain; sell or rent. Clark.

72D ST., 253 WEST—Entire second floor, also third-floor rear, together or separately; kitchenette and bath in each. Col. 257.

72D ST., 42 WEST—To sublet, handsomely furnished two-room and bath apartment. Apt. 32.

72D, 132 WEST—Elegant home of refinement; 1 large room, bay window; real kitchen, bath and foyer; $175.

72D, 344 WEST—Five rooms, elegantly furnished; Oriental rugs, grand piano. Barnes.

73D, 256 WEST—Two lovely rooms, bath, kitchenette, private telephone, all modern conveniences, high class neighborhood. 3050 Columbus. Byrnes.

73D, 226 WEST (Hotel Nobleton)—Several beautifully furnished two-room suites, with bath; moderate weekly rates, $35 and up.

74TH, 55 WEST—Handsomely furnished two rooms, real kitchenette, bath, shower, open fireplace, southern exposure; phone; lease. Superintendent.

74TH, 103 WEST—Large room, apartment, kitchenette; also small; all conveniences.

75TH ST., 226 WEST (Cor. Broadway)—Exceptional 2-3 room apartments, kitchenettes, completely furnished; immediate possession; unquestionable references exchanged. Superintendent.

75TH, 156 WEST—Artistically furnished two-room, kitchen apartment; linen, silver; $135.

79TH, 156 WEST—Beautiful 2 rooms, bath, kitchen. Evenings 7-9:30. Farleigh.

76TH (344 West End)—Luxuriously furnished 2-4 room, high-class, modern apartments.

77TH, 50 WEST—Hotel suite of parlor, 2 bedrooms, foyer, private bath and shower; all outside rooms; $265 per month.

77TH, 131 WEST—Handsomely furnished 2 rooms, kitchen and bath; electricity, phone.

80TH, 102 WEST.
Unusually high class and extra large 1 and 2 rooms with bath, attractively furnished; complete hotel service; restaurant in building; ideal location. Apply on premises, or D. Kempner & Son, 522 5th Av.

80TH ST., 225 WEST (cor. Broadway)—4 rooms, 2 baths; immediate possession, $300. Apply premises or Wood-Dolson Co., Inc., B'way and 80th St.

80S, WEST—Five rooms, two bedrooms, new building; charmingly furnished; sublet season or year. Columbus 3976.

80TH, 103 WEST (Apt. 6-South)—Beautiful corner apartment, 6 rooms, 2 baths, southern exposure; completely furnished.

80'S, WEST—Five rooms, two bedrooms, new building; charmingly furnished; sublet season or year. Columbus 3976.

80S—Apartment, 8 rooms, 3 baths, piano, handsomely furnished, $225. Elberson, 25 West 42d St.

81ST, 219 WEST (Cor. B'way, Apt. 5A)—Corner Apt., 7 rooms, 3 baths, finest furnishings, highest type building, exclusive family only. Phone Schuyler 2974.

82D, 154 WEST—Beautifully furnished or unfurnished apartment; 2 and 3 rooms; parquet floors, steam heat, maid service.

82D, 70 WEST—Two, four rooms, bath kitchenette; complete; comfortable; $125 up.

84TH, WEST—Apartment, 2 rooms, kitchen, bath, $140. Chelsea 836, Jarnow & Co., Inc.

85TH, 34 WEST—Beautiful, newly furnished, two-room apartment, private bath, maid service; electricity; all conveniences; private residence.

85TH—Seven outside rooms; southern exposure; newly furnished. Schuyler 5303. Apartment 6B.

86TH, 139 WEST—Entire floor, four large rooms, kitchen and tile bath, exceptionally furnished; silver, linen, phonograph; electricity; private family or professional; monthly or lease.

86TH, 309 WEST—Really lovely modern two-room and bath apartment; also one room and bath apartment; service; restaurant; river view; no agents. Apply Apartment 12F.

86TH, 312 WEST—High class furnished 3-room apartment, bath, kitchenette, electricity; maid's service included; long or short lease; $250-$300 month.

86TH, 111 WEST—Attractively furnished suite, 2 large rooms, dressing room, lovely bath, with shower; modern; gentlemen preferred.

86TH, 200 WEST—Attractively furnished 5 rooms, front apartment; elevator, telephone; Freeman.

86TH, WEST—Seven rooms, 2 baths; handsomely furnished; 3 master bedrooms; bargain, year; leaving for Japan. Columbus 3974.

86TH—Eight rooms, 2 baths, handsomely furnished; $375 month. Tel. Vanderbilt 1451.

86TH (subway)—Seven rooms, 3 baths, $500 month. Particulars tel. Vanderbilt 1450.

87TH ST., WEST—7 rooms, 3 baths, furnished; long or short lease; immediate possession. Tel. Underhill, 9847 Vanderbilt.

87TH, 344 WEST—Just completed by interior decorator entire floor apartment, owner's residence; 3 exceptionally spacious bedroom, twin beds, dressing-room, bath, real kitchen, fully furnished for couple who desire real home. Phone Schuyler 3262.

88TH ST., 344 WEST—Remodelled entire parlor floor; 3 very spacious rooms, bath, real kitchen; absolutely first class every particular; select, convenient location.

88TH, 305 WEST—Beautiful large floors, bath, kitchenette; $140-$185; suites $85.

90TH, 332 WEST—Two unusual kitchenette apartments, beautifully furnished. Duffy.

90S (West End)—Six rooms, two baths; new building; $300. Columbus 4278.

90'S—Apartment, 6 rooms, bath, piano, $175 month. Elberson, 25 West 42d St.

93D, 146 WEST—Handsomely furnished parlor suite, suitable light housekeeping; service; references.

95TH, 356 WEST—Five light rooms, well furnished, near Riverside Drive, southern exposure. Apt. 35.

97TH, 308 WEST—Well-furnished apartment, elevator, electricity, telephone; excellent transit facilities.

97TH (near Riverside)—Large room; use of kitchen, $100. Call 745 West End Av.

102D ST., 316 WEST—1, 2, 3 ROOM SUITES, PRIVATE BATH, FURNISHED, UNFURNISHED, OVERLOOKING THE HUDSON.

103D (Subway)—Seven rooms, three baths; handsomely furnished; sublet six months or longer; $400. Columbus 8974.

103D ST., 91 WEST—Attractive three-room apartment, bath, telephone; couple; $75 monthly. Call after 7 P. M. Rush.

105TH, 320 WEST—Select neighborhood; high class, elegant, homelike 2 rooms, kitchenette apartment, $135; ready for occupancy.

105TH, 321 WEST—Two rooms, kitchenette, new; beautifully furnished; modern conveniences; reasonable.

105TH, 313 WEST—Large, sunny parlor, bedroom; beautifully furnished; piano; kitchenette. Mason.

106TH ST., WEST (near Broadway)—Five rooms, two baths; attractive, exceptional; 8 months' lease. Phone forenoons, Academy 2226.

111TH, 29 WEST—Six rooms, steam heat, $70 monthly; lease; furniture of apartment for sale, very reasonable; must go with lease. Geller.

111TH, 538 WEST—Three rooms and kitchenette; modern, sunny; mahogany furniture. Murphy.

112TH, WEST (near Broadway)—Front living room, bedroom, dressing room, bath, to bachelor appreciating comfort; $140 monthly; best references required. Cathedral 10371.

112TH, 536 WEST—Handsomely furnished, front, 7 and 4-room apartments, elevator, piano; $240, $160.

112TH, 523 WEST—ATTRACTIVE 7 ROOMS, TWO BATHS, SHORT TERM OR ONE YEAR. APT. 61.

113TH, 610 WEST (near Riverside Drive)—Five rooms, completely furnished; high-class elevator apartment. Fischer.

113TH, 535 WEST—Elegantly furnished 2½ room kitchenette, bath; lease; references required.

113TH, 617 WEST—Front apartment, six rooms, 4 bedrooms; sunny; $225.

114TH, 600 WEST—Two large rooms, southerly exposure, attractively furnished, to sublet; $225 per month. Call after 10 A. M. and before 6 P. M.

114TH, 425 WEST—Choice apartment; bargain price, $155; see after 2. Lyman.

115TH ST., 315 WEST—Three large nicely furnished rooms, bath, $150; elevator apartment, near L station. See Superintendent.

116TH, 616 WEST—Six rooms, sunny, completely furnished mahogany; immediate. Morningside 6704.

117TH, 353 WEST—Four rooms, handsomely furnished; elevator; immediate occupancy; year's lease; $100. Apt. 27. Morningside 2205.

116TH, 210 WEST—HOTEL CECIL.
Attractive one and two room apartments, with or without bath; special weekly rates; full hotel service.

118TH, 430 WEST—Six rooms modern, completely furnished; opposite Columbia; immediate. Murphy.

118TH, 423 WEST—Facing Columbia University, five light rooms, well furnished, southern exposure. Apt. 24.

120TH ST., 434 WEST—High-class, furnished, 3-room kitchenette apartment, 6 months, $200 month, Nov. 1. 11 A. M. till 5 P. M. Supt.

122D—Five rooms, beautifully furnished; near Columbia University $150; also 2-room housekeeping suite. Phone Morningside 973.

122D, 109 WEST—Two large rooms, single or separate, with bath, kitchenette; electric fully furnished or unfurnished; private house.

122D, 506 WEST—Four newly renovated rooms, elevator; immediate possession. Superintendent, 62.

124TH, 503 WEST—Four light rooms, clean; no objection to music.

127TH, 611 WEST (near Riverside)—Attractively furnished four rooms; front; newly decorated; piano; lease; southern. Webber. Apt. 23.

127TH (Riverside)—Five rooms; beautifully furnished; children welcome; lease; references. Bryant 9190.

150TH (Riverside)—Apartment, 4 rooms, bath, piano, $125. Elberson, 25 West 42d St.

152D, 534 WEST—Lady will sublet, furnished, 5 rooms, foyer, hall, elevator; consider selling. Apt. 31.

170TH, 506 WEST—Four rooms, $80 month. Call Saturday, 11-5. Kastinel.

APARTMENT—Phone immediately, Bryant 7903, 1208, 2361, or call personally; unquestionably best selection high class furnished apartments submitted. Pierre & Golden, 127 West 42d.

APARTMENT RENTING SPECIALIST—First-class furnished apartments, 2 to 10 rooms, $150 up; avoid hunting. Ward, Cathedral 7160.

APARTMENTS, furnished, long, short, subletting; selected buildings only; $200 upward; free expert information service. Wickliffe Gray, 260 West 73d. Columbus 3974.

APARTMENT HUNTING UNNECESSARY. Exclusive listings. Consult Mrs. Dingle, manhattan Specialist, 129 West 72d. Columbus 836.

A TWO-ROOM apartment, including service and linen, $175 month. Mr. Weschler, Hotel Chelsea, West 23d St., or Seventh Av.

AVAILABLE NOW.
Two to six room kitchen and kitchenette apartments, elevator and non-elevator; rates $80 and up; references essential. Office 215 Manhattan Av. Academy 1647.

BEAUTIFUL furnished apartment, 6 rooms, 2 baths, for rest from Nov. 1; one year's lease; $500 monthly; references required. Seen by appointment, telephone Schuyler 7034.

BROADWAY (55th)—Handsomely furnished front apartment; 3 rooms; large living room; kitchenette; $325; year lease. Holcombe, 1,730 Broadway.

BROADWAY, 1,730 (cor. 55th St.)—Bachelor apartment, 3 rooms and bath; one year lease. Apt. 4 G.

BROADWAY, 2,084 (at 102d)—8-room apartment; couple or business men. Batwell.

CAPITOL, 107 WEST 109TH.
2 and 3 rooms, bath, kitchenette; elegantly furnished; elevator; $80 to $110 monthly; open evenings. Phone Academy 1611.

CENTRAL PARK WEST, 385—Magnificently furnished 6-room apartment; beautiful view park; immediate possession; $500 month. 264 Riverside.

CENTRAL PARK WEST, 65—Handsomely furnished 7-room apartment, 2 bedrooms and bath; silver, piano; year $350; 8 months $450; seen mornings. Columbus 1967.

CENTRAL PARK WEST, 56—Two rooms, bath, beautifully furnished, high-class apartment house, with restaurant. Apt. 6A.

CHARMING 3-room apt., real kitchen, abundance steam heat, hot water, elevator, windows overlook Columbia campus, references. 81-87S Times.

CHOICE FURNISHED APARTMENTS.
E. K. Van Winkle, 152 West 72d. Col. 1077.

CLAREMONT AV., 130,
Near Riverside Drive or 122d St. Apt. 53, five room, $200; four, $125.

DUPLEX APARTMENT—A fortune invested in furnishings; studio 50 feet long; bargain; $500 monthly; year's lease. Schuyler 2720.

FOR apartments of the better class phone, write, or see Hoyt & Ray, 20 West 34th St., Penn. 1074.

FRONT—Five-room, elevator apartment; west side; fully furnished with newest style furniture; will sell at sacrifice; also lease, for one year at a low rental; unusual opportunity. T. R., 216 Times.

HIGH-CLASS FURNISHED APARTMENTS
ALL RENTAL; CALL FOR LIST.
SLAWSON & HOBBS, 162 WEST 72D ST.

OPPORTUNITY — 67TH, 1 WEST — DECORATOR'S duplex suite, very unusual; complete little home on two floors; modern, joyous, colorful; housekeeping or hotel service. Hazel Adler, Suite 513, Columbus 4204.

PARLOR floor, 3 rooms, bath; improvements; oculist or bachelor; year lease; $1,800 a year; references. Owner, 17 West 70th. Columbus 1242.

RIVERSIDE DRIVE, 240—Handsomely furnished two front rooms, bath; $200 month, year's lease; or will sell furniture, $1,300; green tapestry living room suite, walnut twin bedroom set, blue Chinese rug, velour set, piano; no agents. Apt. 70S.

RIVERSIDE DRIVE (near), on 135th St.—High-class apartment, 6 rooms; will sell elegant furnishings and lease, $4,000; about half value. J. Clarence Davies, 51 East 42d. Vanderbilt 9744.

RIVERSIDE DRIVE, 835 (north of 158th St.)—New elevator apartment building; ready for immediate occupancy; 4 and 5 rooms. Apply agent, on premises.

RIVERSIDE, 99—Beautifully furnished parlor, bedroom and bath; maid service. Phone 9150 Riverside.

RIVERSIDE DRIVE, 294—Six rooms, two-bath apartment, finely furnished; $225 a month. Phone Audubon 9600. Mr. Nevins.

RIVERSIDE (103d)—Eight rooms, 3 baths, $500 month, six months. Vanderbilt 1450.

SEVEN rooms, three baths, beautifully furnished; all light rooms; Oct. 15 to Sept. 15. Telephone Schuyler 3608.

ST. NICHOLAS AV., 1,278—Four beautiful rooms, $110; immediate possession; Washington Heights. Apply between 11 and 12. Taylor.

STUDIO APARTMENT—Handsomely furnished; short lease; studio, bedroom, bath, foyer. Tel. Columbus 4225, 10-6. 83 West 67th.

THREE young ladies want roommate; refined young business girl; references. Morningside 5690. Apt. 34.

WADSWORTH AV. (191st St.)—An unusual offer; five splendid rooms and bath, two of which are outside with unexcelled view; party leaving for Florida; $100 buys lease; rent $100; move in Oct. 29; references required. Address D 346 Times.

WEST END AV.—Magnificently furnished apartment, 8 rooms, 3 baths, Orientals, period furniture, luxurious in every way; leaving city, will sell complete at attractive price. J. Clarence Davies, 51 East 42d. Vanderbilt 433.

WEST END CHAMBERS.
237-239-251 West 85th; most unique, best appointed, furnished apartments; 1-2-4 rooms, with private bath, with board and maid service. Schuyler 7302.

WEST END AV., 498 (corner 84th)—Ideal corner apartment of 2 rooms and 2 baths; beautifully furnished; to lease; apartment seen by appointment only. Sports & Starr, Inc., Times Bldg. Bryant 4000.

WEST END AV., 758 (97th)—Charming private home; six large, airy outside rooms; complete housekeeping; immaculate; two fireplaces; elevator; responsible family; $265; lease. Phillips.

WEST END AV. (below 86th)—Ten rooms, 3 baths, corner; 11th floor; $1,000 month 4 months, $900 month 6 months. Clark Realty, 347 Madison Av.

WEST END AV., 846 (81st)—3 rooms, kitchenette; beautifully furnished; high-class house; unusual opportunity; telephone. Superintendent.

WEST END AV., 700 (94th)—6 beautiful rooms, facing street; southern exposure; elegantly furnished; lease optional. Strout, Superintendent.

WEST END AV., 785 (96th St.)—Two newly decorated three-room suites with private baths. Telephone Riverside 10030.

WEST END, 610—Charmingly artistic two rooms, kitchenette apartment; very light. Freeman.

WEST END, 767—Entire second floor, private house, two rooms, bath, kitchenette.

Furnished—Brooklyn.

FOUR attractive sunny rooms; excellent heat; elevator house; Bedford section; Oct. 15 to June 1; $125 monthly. Miller, 2—16 West 23d St.

Furnished—Richmond.

$10 TO $80 monthly; furnished or unfurnished; suite of 3 or more sunny, steam-heated rooms; housekeeping privileges. Telephone 1028 Tottenville, or call "The Willows," Huguenot Park, S. I.

APARTMENTS TO LET.

Furnished—Westchester County.

A DESIRABLE outside 8-room furnished or unfurnished apartment in New Rochelle; possession until May 1; occupied by doctor; a satisfactory mutual financial arrangement can be made. Address M. G. Chambers, M. D., New Rochelle, N. Y.

Unfurnished—East Side.

67TH AV. (near 72d)—Large room, kitchenette, use bath; couple or gentleman. Ashland 7354.

107TH, 132 EAST—Apartments of quality, 3 rooms and bath; open fires. Mr. Bohanan, Stuyvesant 6347.

30TH, 41 EAST—Entire floor, 2 rooms, bath, kitchenette; $125; also parlor.

33D ST., 155 EAST—Two rooms, bath, kitchenette apartments; some with sleeping porches and studios. Murray Hill 4060.

36TH ST., 128 EAST—5 rooms and bath; rent $3,000. Sharp & Co., 2,489 Broadway.

44TH, 14 EAST—High class 3 room apartment, near Fifth Av., kitchenette and bath; $2,100. Inquire Supt.

46TH, 47 WEST—2 rooms, bath, kitchenette; only two left; $1,300 and $1,500. Donovan, on premises. Cortlandt 4535.

48TH ST., 224 EAST—Choice apartment, north light, bath, kitchenette; lease; $125.

54TH ST., 144 EAST.
New non-housekeeping apartments; two rooms and bath, $100 and $90.

56TH ST., 18 EAST—Two and three rooms, bath; all improvements. Telephone 1179 Vanderbilt.

66TH, 18 EAST—2 rooms, bath, southern exposure, $2,400; 3 large rooms, $3,000.

60TH, 42 EAST—Apt., unfurnished, 2 rooms and bath; $185 month. Phone Plaza 2974.

61ST, 24 EAST—Parlor and other floors; refined. Superintendent on premises. Phone Madison Square 2163.

62D ST., 141 EAST—Two and five room and bath apartments and doctor's office, $1,500-$2,500, non-housekeeping; immediate possession. Apply E. K. Van Winkle, 152 West 72d St. Columbus 1077.

67TH—Apartment, 7 rooms, 2 baths; $2,500 year. Elberson, 25 West 42d St.

62D, 17 EAST (near 5th)—Attractive two rooms, bath; fireplaces; lease furnished or unfurnished; $85 up. Phone Lenox 3517.

65TH ST., 183 EAST—Apartment, seven light rooms, new tiled bath, new parquet floors, newly paneled stippled walls, ornate electric fixtures, new plumbing fixtures; immediate possession; rental $1,500 per annum. Apply to Altman & Co., 62 East 86th.

APARTMENT, seven rooms, all improvements, in two-family house; rent $80. D 323 Times.

EAST FIFTIES—Top floor in private house; heat, hot water; $1,000 yearly. Address H. S., 157 East 57th.

GRAMERCY PARK SECTION at 128 East 19th St.—2, 3 and 4-room apartments; alterations about finished; elevator. See C. S. Rindsfoos, 30 East 42d St.

HIGH-CLASS FURNISHED APTS.—Choice locations; Winter season or full year; $250 a month and up. J. Clarence Davies, 51 E. 42d; Vandbit. 9744.

LEXINGTON AV., 1,131 (78th-79th St.)—Four rooms, kitchenette, bath, electricity, hot water; for light housekeeping in select private house; references required.

LONG LEASE AVAILABLE.
A four years' lease is available on one of three small sunny apartments on East 40th St., near Cosmopolitan Club; present lessee requires $5,000 cash to complete alterations; offers rental income as security. Telephone Vanderbilt 415 for appointment.

MADISON AV., 1,707—Unfurnished non-housekeeping apartment, large living room, two bedrooms, bath and private hall; meals served in apartment and hotel service; two years' lease; $300 per month. Apply Superintendent.

MADISON AV. (in 80's)—Part of apartment facing street, consisting of bedroom, living room, kitchen and maid's room; two year lease; references. D 66 Times.

MADISON AV., 920 (73d)—Two large rooms, moderate rent. Apply Parker, 924.

MADISON AV., 1,219 (85th St.)—Eight rooms; sub-lease, two years; $2,800 year.

MADISON AV., 37 (Madison Square Hotel)—Four and 5 room apartments with bath and service; convenient location; leading hotel service. On Madison Av., facing Madison Square Park.

MADISON AV., 543 (at 55th St.)—One large room and private bath; rent $1,200.

MURRAY HILL, 114 East 37th St.—Small new apartments; maid service; exceptional appointments.

PARK AV., 1,048—Two front rooms, sublet, all improvements; kitchen privileges. Phone Lenox 4158 till 10 or after 3.

Unfurnished—West Side.

8TH AV. (near 14th)—Suitable doctor, dentist. Inquire store, 808 8th Av.

9TH ST., 17 WEST—Exceptional apartment, large living room, open fireplace, two bedrooms, dining room, kitchen. Call 402 Madison Av., at 47th St. See Mr. de Flores.

27TH ST., 26 WEST—Two room and bath apartment; modern; elevator; $1,000 year.

31ST ST., 19-21 WEST—Strictly high class fireproof building under new management; to be thoroughly renovated; a few remaining apartments of 2 to 6 rooms and baths; also studio suites, exceptional light and air; with or 2 additional rooms if desired; maid's service optional; desirable tenants; moderate rental.

35TH, 229 WEST—Four-five rooms, suitable doctor or dentist; elevator, steam, parquet floors, electric light, telephone.

57TH, 10 WEST—Top floor; 4 rooms, bath, kitchenette; studio house; also other rooms.

44TH, 12 WEST (the Mansfield)—Very desirable studio or apartment, 2 rooms and bath; $2,100.

44TH ST., 442 WEST—Eight rooms, bath, laundry; lower part private house; $1,200.

45TH, 148 WEST—Large room, bath, kitchenette; residence, business; $1,080. Cigar store.

47TH, 62 WEST—TWO ROOMS, WITH BATH, $90.

48TH ST., 109 WEST.
2 Rooms and bath.
B

ROOMS WANTED.

Furnished.

WANTED, one or two rooms with bath in private house or apartment by mother and daughter living in suburbs, east side, from Grand Central to 42th St.; rooms will be rented by month, but occupied only few days each week when going to theatre, opera, &c.; would consider unfurnished rooms; strictest references given and required; please state price in replying. H. P., Box 955, City Hall Station, New York City, N. Y.

WANTED by young man; BR, Christian; room, with private family; use of bath; state price and particulars; best references. L 927 Times Downtown.

WANTED—By army officer, furnished room or small apartment and bath; between 9th and 12th Sts., off 5th Av.; references exchanged. H 936 Times.

GENTLEMAN wants comfortable room or two, private bath preferable, board optional, with refined private family. White Hall, particulars in K 944 Times Annex.

JAPANESE gentleman wants room with private American family where he can practice English; west side, 72d-110th St. Write particulars, Room 660, 60 Broadway.

YOUNG WOMAN, bank clerk, furnished room, near 72d, west side, subway; also wants parlor rights accorded; state price. D 34 Times.

ROOM for business couple, refined atmosphere, electricity; must be between 3d and 8th Sts., near Broadway; reasonable; would share apartment. C 772 Times Downtown.

YOUNG MAN wants large, well-kept room, modern private house; $40 month. C 753 Times Downtown.

JAPANESE business man desires comfortable room in respectable, congenial family; no other roomer. C 780 Times Downtown.

GENTLEMAN, single, congenial disposition, wants room in apartment; no other roomers; state particulars. R 859 Times.

GENTLEMAN, 35, wishes to share with business man exclusive, newly decorated room, each $5 weekly. D 27 Times.

JAPANESE gentleman wants a nice, sunny room; no other roomers. K. Tsujimoto, care Mitsui & Co., 25 Madison Av.

YOUNG business man, Hebrew, refined, educated, clean-cut, desires room; with Jewish genial family; state price. M 870 Times.

CHRISTIAN LADY desires room; near Broadway; private family; reasonable. D 11 Times.

Unfurnished.

REFINED Jewish lady looking for real home with pleasant private family; large, sunny room; vicinity preferred; west side; give telephone. B 1066 Times Harlem.

BOARDERS WANTED.

East Side.

80TH (corner Lexington Av., 1631—Room with meals, $11 week; up; good home cooking, hotel service, elevator; telephone; for women exclusively. Hotel Rutledge.

37 EAST 58TH ST.

Large room, bath; references; table board.

1 EAST 63D STREET.

Beautiful second floor suite, bedroom and sitting room; excellent meals; references required.

ROOM and board, $25 and up weekly, at Andren's Kensington Gardens Hotel, Far Rockaway, L. I. Open all year. Tables to every modern hotel convenience; Hebrew dietary laws strictly observed. Phone Far Rockaway 488 and 2141.

West Side.

73D, 271 WEST.

Beautiful large room with private bath for refined couple, in home of Christian lady; references.

73D ST., WEST—Exceptional accommodations in refined, charming home; good food. Columbus 1691.

212 WEST 79TH ST.

Large cheerful room adjoining bath, suitable for two; gentlemen preferred; home cooking.

220, 128 WEST—Large well-furnished front room, private bath, steam heat, hot water supply, electricity, first-class board; gentlemen or couple; also small room.

82D, 124 WEST (Graycourt)—Attractive, modern; steam heat; references; table guests.

84TH, 53 WEST—Refined Jewish surroundings, beautiful room, suitable couple; excellent meals.

86D ST., 307 WEST—Desirable furnished and board.

104D, 239 WEST—Double and single front rooms; meals; two doors Broadway; elevator apt. house; quiet; vestibule.

115TH, 428 WEST—Large front room, dressing room, lavatory; private house; select.

A LADY who desires to maintain her established home, situated in New York and beautifully appointed, will accept as guests a couple who will appreciate such a home; garage, with chauffeur's room; references exchanged. Address H. H. L., 852 Marbridge Bldg.

CARE of interesting child; every attention. Schuyler 1387.

MADISON AV., 213 (near 36th)—Attractive rooms; excellent table; references.

MANHATTAN AV., 161—Business couple or two ladies; front nice room, with or without board. Apt. 42.

RIVERSIDE (near 71th)—Large, handsomely furnished front room, private bath, steam heat, elevator, suitable for two gentlemen or couple requiring use of living-room and excellent home cooking; also single room; Christian family. Rector 9045.

RIVERSIDE DRIVE, 320 (corner 104th St.) Southern exposure every room, private bath; elevator; Hungarian chef; refined Hebrew social surroundings. Mrs. Ida Marks.

Brooklyn.

TWO small children to board with responsible people; good care; $60 a month. L 903 Times Downtown.

BOARD WANTED.

WANTED—Two rooms, including board, in private family, Brooklyn or Westchester for man and wife and 6-year boy. J 73 Times.

COUNTRY BOARD.

EVELYN LODGE, 25 min. from Wall St., charming all-year residence, easily furnished; excellent chef and service; parlors, porches, lawns, comforts; weekly, $20 per adult, with meals; 10 guests; 12 years one management; hospitable. Central Av., St. George, S. I. Block from ferry.

BEECHHURST, L. I.—Half hour from Pennsylvania station; beautiful home, modern improvements; 2 cheerful outside connecting rooms, private; excellent board optional; private family. Phone Flushing 322W.

FIRST-CLASS room and board with refined family living in the country; wanted by young gentleman; full particulars, references exchanged. J 45 Times.

SITUATIONS WANTED—Female

ACCOUNTANT, experienced, knowledge stenography; executive ability; salary $45. B 719 Times Downtown.

ADDRESSOGRAPH OPERATOR, experienced, competent girl; also operate graphitype; references. H 14 Times.

ASSISTANT BOOKKEEPER, ambitious, willing and accurate; good references. D 393 Times.

ASSISTANT BOOKKEEPER, experienced; $18. B 1064 Times Harlem.

BOOKKEEPER, stenographer, secretary; seven years' experience, payrolls, controlling accounts, trial balance, financial statement; highest credentials. E. S., 211 10th St., Hoboken, N. J.

BOOKKEEPER, accountant, office manager, college woman, resourceful executive, thoroughly experienced, systems, financial statements; highest credentials. C 807 Times.

BOOKKEEPER, capable managing office, accounting experience; best references. Telephone Richmond Hill 2221. R., 9,714 86th St., Woodhaven, N. Y.

BOOKKEEPER, stenographer, high school graduate, experienced, controlling accounts, trial balance, competent. E 774 Times Downtown.

BOOKKEEPER-TYPIST, can operate dictaphone, Elliott-Fisher billing machine; college education; 2 years' experience; good references. L 972 Times Downtown.

BOOKKEEPER, 8 years' experience; can keep complete sets; thoroughly competent and reliable. R. R., 283 Times Downtown.

BOOKKEEPER, thoroughly efficient and competent; six years' experience; typist. A 794 Times.

BOOKKEEPER, stenographer, thoroughly experienced, take complete charge; credentials. E 709 Times Downtown.

BOOKKEEPER, part time; write up books, daily or weekly; trial balances; reasonable. V 997 Times Downtown.

BOOKKEEPER, stenographer, double entry, trial balance, controlling accounts; only full charge considered. K 302 Times.

BOOKKEEPER-STENOGRAPHER — Thoroughly competent, controlling accounts, trial balances. L 943 Times Downtown.

BOOKKEEPER - STENOGRAPHER, experienced, desires position; 5-day week preferred. K 382 Times.

BOOKKEEPER, expert, all or part time; adjustments; trial balances. C 705 Times Downtown.

BOOKKEEPER, thoroughly experienced, desires position for part time or otherwise. A 897 Times.

SITUATIONS WANTED—Female.

BOOKKEEPER, thoroughly experienced, controlling accounts, trial balances. Schwartz, 320 6th St., City.

BOOKKEEPER, office manager, thoroughly experienced, executive ability; $40. B 1061 Harlem.

BOOKKEEPER-TYPIST, 5 years' experience, high school graduate; highest credentials. G Friedman, 50 Osborn St., Brooklyn, N. Y.

BOOKKEEPER-STENOGRAPHER, 5 years' commercial experience; salary $35. L 993 Times Downtown.

BOOKKEEPER-ACCOUNTANT, expert, part time for offices not employing bookkeeper. J 57 Times.

BOOKKEEPER-TYPIST, 7 years' experience, controlling accounts, trial balances; salary $25. C 780 Times Downtown.

BOOKKEEPER - STENOGRAPHER, desires position; 5 years' experience; references. H. E. C., 414 West 143th St.

CHAUFFEUR, mechanic, white, best references, wishes private, permanent position. Fleas, Audubon 3774, 3561 West 146th.

CLERICAL—Educated, refined woman desires position for mornings. K 408 Times.

COOK—Mother and daughter wish position together; mother cook, daughter chambermaid, waitress. J 87 Times.

COOK, first class, settled, colored, desires position; Manhattan. 1044 West 124th St.

COMPANION, traveling, social secretary; young lady of splendid social position, education, ability, desires position as either traveling companion to lady or social secretary; highest references exchanged. K 829 Times.

CORRESPONDENT (Spanish)—Two years' experience film business. L. M., 949 Columbus Av.

DRESSMAKER wants position private family; $20 week and room. H 995 Times.

EXECUTIVE, secretary and thorough knowledge of bookkeeping, years of experience; capable of taking full charge; excellent references. D 46 Times.

FILE CLERK, quick and accurate; experienced; salary $22. C 774 Times Downtown.

GOVERNESS—Refined young Swiss lady, highest references as piano teacher and accompanist, wants position as Governess or lady companion. D 328 Times.

GOVERNESS (English) to one child, 5 to 8 years; pianoforte; good references. Phone Lafayette 6358.

GOVERNESS, for children, refined girl, wishes position. D 40 Times.

HOUSEKEEPER—Position wanted as managing housekeeper in private family by refined young gentlewoman; thoroughly understands care and training of children; experienced housekeeper, manager and hostess; three months' experience as hotel housekeeper. W 163 Times.

HOUSEKEEPER—Young widow, capable, reliable, would assume management some small family; no objection to child; can offer highest testimonials character; home-loving. A 248 Times.

HOUSEKEEPER, American, good manager, servants, nurse, fine sewer; references; maintenance $100; answer for week. B 1063 Times Harlem.

HOUSEKEEPER—Woman of experience as managing housekeeper; entire charge; exceptional references; city or country. Y 2445 Times Annex.

HOUSEKEEPER—Refined English lady, young, wishes position Oct. 20. Y 2454 Times Annex.

HOUSEWORK—Half time; colored; no washing. Advertiser, 227 West 141st, Apt. 20.

KINDERGARTNER—Columbia student, experienced, desires mornings; $100 to $125. Telephone Audubon 4875.

MAID, colored, wishes position mornings; capable; best reference. Brooks, 625 Lenox Av.

MANAGER, housekeeper or linen room, by refined woman; reference. D 329 Times.

MIDDLE aged, competent, would like to keep house for couple; business woman; in apartment. H 370 Times.

NURSE, practical, age 34, wishes position; care of children, between hours nine and three except Saturday, Sunday; highest references. B 1065 Times Harlem.

RESEARCH WORK, woman 25 years; college 3 years; experienced; desires position compiling records; best references. D 62 Times.

SECRETARY-STENOGRAPHER, WISHES POSITION THAT WILL ENABLE HER TO SHOW INITIATIVE AND EXECUTIVE ABILITY WITH AN OPPORTUNITY TO MAKE HERSELF INDISPENSABLE; SALARY $25. F 21 TIMES.

SECRETARY AND STENOGRAPHER—SERVICES OF FIRST-CLASS SECRETARY AND STENOGRAPHER ARE NOW AVAILABLE; FIRST-CLASS REFERENCES FURNISHED; EXPORT HOUSE PREFERRED; SALARY MODERATE. K 826 Times.

SECRETARY—EXECUTIVE OR PRIVATE. Ten years' experience in banking, law, corporate, civic and general business; tactful; expert stenographer; valuable assistant to man of affairs; CONFIDENTIAL. H 390 Times Downtown.

SECRETARY-STENOGRAPHER, eight years' experience, commercial and financial; accurate, capable, efficient; possessing initiative, tact and good personality. D 588 Times.

SECRETARY-STENOGRAPHER, Christian, of refinement and ability, desires position; 8 years' secretarial experience; excellent references. Phone Orange 2254 J between 10 and 11:30 A. M.

SECRETARY-STENOGRAPHER, 7 years' experience, desires position; thoroughly good knowledge of bookkeeping and general office routine; capable of holding responsible position. C 781 Times Downtown.

SECRETARY-STENOGRAPHER, five years' experience; executive ability; capable handling detail's; excellent references; salary $30. T. F. Fordham 3181.

SECRETARY—Young woman, stenographer, college education, admitted lawyer, capable; experienced, desires secretaryship to busy executive. P 25 Times.

SECRETARY - STENOGRAPHER, educated; good appearance; dependence; desires high-class connection; $30-$35. Belle La Bay, Morningside 5770. Apt. 5F.

SECRETARY-STENOGRAPHER, five years' experience, initiative, tact, executive ability, unquestionable references; salary $30. Miss R., Morningside 344.

SECRETARY - STENOGRAPHER, Spanish correspondent; college graduate; efficient; excellent references. H 333 Times.

SECRETARY-STENOGRAPHER, eight years' experience; executive ability; absolutely reliable. D 327 Times.

SECRETARY-STENOGRAPHER, expert, executive ability 10 years' experience; $35. D 56 Times.

SECRETARY - STENOGRAPHER—8 years' experience; highest references; $35. A 271 Times.

SEAMSTRESS—Young Spanish woman, English-speaking, wants position with private family; can chaperon one or more of child; good references. Phone Lafayette 9358.

STENOGRAPHER, Christian, four years' experience, high school graduate, immediately available; wishes to connect with reliable house; moderate salary to start. Phone 8 W. Fordham.

STENOGRAPHER, high school graduate, 19 years Columbia, one year experience; neat, accurate, competent. Write B. R., 520 Presbyterian Bldg.

STENOGRAPHER, four years' experience, knowledge of bookkeeping, high school graduate, competent and conscientious; $30. H 384 Times.

STENOGRAPHER, very rapid, accurate, three years' experience, knowledge bookkeeping; high school graduate; good references. E 814 Times Downtown.

STENOGRAPHER-TYPIST, CAPABLE OF TAKING RESPONSIBILITY; 11/2 YEAR'S EXPERIENCE; REFERENCES. SWITCHBOARD OPERATOR. C 794 TIMES DOWNTOWN.

STENOGRAPHER, 3 years' brokerage and commercial experience, high school education, desires position; salary $25. C 702 Times Downtown.

STENOGRAPHER, Christian, 6 years' experience; secretary references; $28. C 763 Times Downtown.

STENOGRAPHER, correspondent, experienced, conscientious, neat, accurate; salary $20. L 939 Times Downtown.

STENOGRAPHER, one year's experience, willing worker; competent; references. J 97 Times.

STENOGRAPHER, experienced, desires position leading to future; $25. C 764 Times Downtown.

STENOGRAPHER, thoroughly experienced, knowledge general office work; $23. J 83 Times.

STENOGRAPHER-SECRETARY, thoroughly experienced, reliable, executive ability; $30. B 1060 Times Harlem.

STENOGRAPHER - SECRETARY, expert, seven years' experience; salary $30. B 1062 Times Harlem.

STENOGRAPHER, COMPETENT, 6 YEARS' EXPERIENCE, DESIRES PERMANENCY; $27. MISS B., RECTOR 1345.

STENOGRAPHER-BOOKKEEPER; 7 years' experience; $29. 1,129 East 12th St., Brooklyn.

STENOGRAPHER, experienced; $18; opportunity for outside stenographic work. B 843 Times Downtown.

STENOGRAPHER, thoroughly efficient; desires situation; $25. B 822 Times Downtown.

STENOGRAPHER-SECRETARY, Christian, highly recommended. A. F., 106 Bayview Av., Jersey City, N. J.

STENOGRAPHER, thoroughly experienced and efficient; high school graduate. L 946 Times Downtown.

STENOGRAPHER, assistant bookkeeper, experienced, educated, competent; $25. K 851 Times.

STENOGRAPHER, two years' experience, competent, accurate worker; $23; references. K 891 Times.

STENOGRAPHER, experienced, conscientious worker, accurate; five-day week; $20. K 314 Times.

STENOGRAPHER, experienced, familiar filing, general office work, switchboard; $25. K 900 Times.

STENOGRAPHER, experienced, competent, high school graduate; secretarial ability. Times.

STENOGRAPHER, expert, wants situation; long experience diffiley, technical dictation; salary $33 weekly. J 74 Times.

STENOGRAPHER, high school graduate, experienced; Times Square section; $25. K 901 Times.

STENOGRAPHER, office assistant, experienced; references; $25. H 362 Times.

STENOGRAPHER—Four years. Tel. 6251 Lenox. Jacobson.

STENOGRAPHER, export-import 5 years; willing; $35. Pasadena, 3,543 Broadway.

STENOGRAPHER, neat, competent, conscientious; $25. H 832 Times Downtown.

STENOGRAPHER, five years' experience; thoroughly competent. C 717 Times Downtown.

SWITCHBOARD OPERATOR, 3 years' experience, salary, $20. Box 529, City Hall Station.

TEACHER—Lady wishes to teach young girls trial making. Address Apartment 5, West 107th St.

TRAINED NURSE wishes permanent position, care of one or two children, or nurse companion to invalid lady. Care McNab, 52 Buena St., Orange, N. J.

TYPIST, two years' experience, competent worker; telephone operator. H 820 Times Downtown.

TYPIST, two years' experience, wishes downtown or Brooklyn position; $18 to $20. C 725 Times Downtown.

TYPIST, experienced, tabulating copy, knowledge of bookkeeping. Standard, 508 East 74th.

TYPIST, four years' experience, office assistant; references; $20. C 796 Times Downtown.

TYPIST, office assistant; accurate, conscientious worker; $18-$20. C 799 Times Downtown.

TYPIST, switchboard operator, four years' experience. B 1058 Times Harlem.

TYPIST, 2 years experience; rapid, accurate; salary $20. B 1067 Times Harlem.

TYPIST, experienced, knowledge of clerical work; $20. 422 West 160th St.

TYPIST, expert, part time, 4 hours per day; $4. K 854 Times.

WOMAN, English, wishes position, Oct. 20, as mother's helper. Mrs. Lois Harriss, 67 Day Av., Toronto, Canada.

WOMAN, colored, with girl child, wishes position in private family; country preferred. Call Jamaica 2068W.

YOUNG WOMAN going London Oct. 30, 7 years' business training, desires position of office assistant in London office of American firm. D 322 Times.

YOUNG WOMAN, cultured University graduate, will give lessons in English, music, French or Italian in exchange for room for mother and self. K 834 Times.

YOUNG LADY wishes position as office assistant; 1 years' thorough office training. L 944 Times Downtown.

SITUATIONS WANTED—Male.

ACCOUNTANT, auditor, executive, 30; late chief accountant of four corporations operating five factories; supervising accountant of corporation having seven subsidiary corporations, &c.; have organized accounting departments, revamped accounting systems; knowledge of foreign exchange; 13 years' experience; unsurpassed references; salary commensurate with ability. H 857 Times.

ACCOUNTANT—Books systematized, audited, opened; tax specialist; arrangements firms without bookkeepers; corporations, partnership accountancy specialty. Greene, 1427 Hudson Terminal Building, Telephone Cortlandt 1379.

ACCOUNTANTS — Certified Accountant; certified financial statements, audits, systems and procedure, arrangements for firms without bookkeeper. Goldwater Co., 200 Broadway, Worth 5008.

ACCOUNTANT, junior, 21; Columbia University man, 3 years' business experience, desires position; office; five years' experience. Phone Mansfield 4057.

BUSINESS WOMAN, Vassar graduate, traveled extensively, special training and several years' experience along efficiency lines, desires position requiring executive ability and a knowledge of business routine. H. E. C., 414 West 143th St.

CHAUFFEUR, mechanic, white, best references, wishes private, permanent position. Fleas, Audubon 3774, 3561 West 146th St.

CLERICAL—Educated, refined woman desires position for mornings. K 408 Times.

COOK—Mother and daughter wish position together; mother cook, daughter chambermaid, waitress. J 87 Times.

COOK, first class, settled, colored, wishes position; Manhattan. 1044 West 124th St.

COMPANION, traveling, social secretary; young lady of splendid social position, education, ability, desires position as either traveling companion to lady or social secretary; highest references exchanged. K 829 Times.

CORRESPONDENT (Spanish)—Two years' experience film business. L. M., 949 Columbus Av.

DRESSMAKER wants position private family; $20 week and room. H 995 Times.

EXECUTIVE, secretary and thorough knowledge of bookkeeping, years of experience; capable of taking full charge; excellent references. D 46 Times.

FILE CLERK, quick and accurate; experienced; salary $22. C 774 Times Downtown.

GOVERNESS—Refined young Swiss lady, highest references as piano teacher and accompanist, wants position as Governess or lady companion. D 328 Times.

GOVERNESS (English) to one child, 5 to 8 years; pianoforte; good references. Phone Lafayette 6358.

GOVERNESS, for children, refined girl, wishes position. D 40 Times.

HOUSEKEEPER—Position wanted as managing housekeeper in private family by refined young gentlewoman; thoroughly understands care and training of children; experienced housekeeper, manager and hostess; three months' experience as hotel housekeeper. W 163 Times.

HOUSEKEEPER—Young widow, capable, reliable, would assume management some small family; no objection to child; can offer highest testimonials character; home-loving. A 248 Times.

HOUSEKEEPER, American, good manager, servants, nurse, fine sewer; references; maintenance $100; answer for week. B 1063 Times Harlem.

HOUSEKEEPER—Woman of experience as managing housekeeper; entire charge; exceptional references; city or country. Y 2445 Times Annex.

HOUSEKEEPER—Refined English lady, young, wishes position Oct. 20. Y 2454 Times Annex.

HOUSEWORK—Half time; colored; no washing. Advertiser, 227 West 141st, Apt. 20.

KINDERGARTNER—Columbia student, experienced, desires mornings; $100 to $125. Telephone Audubon 4875.

MAID, colored, wishes position mornings; capable; best reference. Brooks, 625 Lenox Av.

MANAGER, housekeeper or linen room, by refined woman; reference. D 329 Times.

MIDDLE aged, competent, would like to keep house for couple; business woman; in apartment. H 370 Times.

NURSE, practical, age 34, wishes position; care of children, between hours nine and three except Saturday, Sunday; highest references. B 1063 Times Harlem.

RESEARCH WORK, woman 25 years; college 3 years; experienced; desires position compiling records; best references. D 62 Times.

SECRETARY-STENOGRAPHER, WISHES POSITION THAT WILL ENABLE HER TO SHOW INITIATIVE AND EXECUTIVE ABILITY WITH AN OPPORTUNITY TO MAKE HERSELF INDISPENSABLE; SALARY $25. F 21 TIMES.

SECRETARY AND STENOGRAPHER—SERVICES OF FIRST-CLASS SECRETARY AND STENOGRAPHER ARE NOW AVAILABLE; FIRST-CLASS REFERENCES FURNISHED; EXPORT HOUSE PREFERRED; SALARY MODERATE. K 826 Times.

SECRETARY—EXECUTIVE OR PRIVATE. Ten years' experience in banking, law, corporate, civic and general business; tactful; expert stenographer; valuable assistant to man of affairs; CONFIDENTIAL. H 390 Times Downtown.

SECRETARY-STENOGRAPHER, eight years' experience, commercial and financial; accurate, capable, efficient; possessing initiative, tact and good personality. D 588 Times.

SECRETARY-STENOGRAPHER, Christian, of refinement and ability, desires position; 8 years' secretarial experience; excellent references. Phone Orange 2254 J between 10 and 11:30 A. M.

SECRETARY-STENOGRAPHER, 7 years' experience, desires position leading to future; $25. C 764 Times Downtown.

STENOGRAPHER, thoroughly experienced, knowledge general office work; $23. J 83 Times.

STENOGRAPHER-SECRETARY, thoroughly experienced, reliable, executive ability; $30. B 1060 Times Harlem.

STENOGRAPHER - SECRETARY, expert, seven years' experience; salary $30. B 1062 Times Harlem.

STENOGRAPHER, COMPETENT, 6 YEARS' EXPERIENCE, DESIRES PERMANENCY; $27. MISS B., RECTOR 1345.

STENOGRAPHER-BOOKKEEPER; 7 years' experience; $29. 1,129 East 12th St., Brooklyn.

STENOGRAPHER, experienced; $18; opportunity for outside stenographic work. B 843 Times Downtown.

STENOGRAPHER, thoroughly efficient; desires situation; $25. B 822 Times Downtown.

STENOGRAPHER-SECRETARY, Christian, highly recommended. A. F., 106 Bayview Av., Jersey City, N. J.

STENOGRAPHER, thoroughly experienced and efficient; high school graduate. L 946 Times Downtown.

STENOGRAPHER, assistant bookkeeper, experienced, educated, competent; $25. K 851 Times.

STENOGRAPHER, two years' experience, competent, accurate worker; $23; references. K 891 Times.

STENOGRAPHER, experienced, conscientious worker, accurate; five-day week; $20. K 314 Times.

STENOGRAPHER, experienced, familiar filing, general office work, switchboard; $25. K 900 Times.

STENOGRAPHER, experienced, competent, high school graduate; secretarial ability. Times.

STENOGRAPHER, expert, wants situation; long experience diffiley, technical dictation; salary $33 weekly. J 74 Times.

STENOGRAPHER, high school graduate, experienced; Times Square section; $25. K 901 Times.

STENOGRAPHER, office assistant, experienced; references; $25. H 362 Times.

STENOGRAPHER—Four years. Tel. 6251 Lenox. Jacobson.

STENOGRAPHER, export-import 5 years; willing; $35. Pasadena, 3,543 Broadway.

STENOGRAPHER, neat, competent, conscientious; $25. H 832 Times Downtown.

STENOGRAPHER, five years' experience; thoroughly competent. C 717 Times Downtown.

SWITCHBOARD OPERATOR, 3 years' experience, salary, $20. Box 529, City Hall Station.

TEACHER—Lady wishes to teach young girls trial making. Address Apartment 5, West 107th St.

TRAINED NURSE wishes permanent position, care of one or two children, or nurse companion to invalid lady. Care McNab, 52 Buena St., Orange, N. J.

TYPIST, two years' experience, competent worker; telephone operator. H 820 Times Downtown.

TYPIST, two years' experience, wishes downtown or Brooklyn position; $18 to $20. C 725 Times Downtown.

TYPIST, experienced, tabulating copy, knowledge of bookkeeping. Standard, 508 East 74th.

TYPIST, four years' experience, office assistant; references; $20. C 796 Times Downtown.

TYPIST, office assistant; accurate, conscientious worker; $18-$20. C 799 Times Downtown.

TYPIST, switchboard operator, four years' experience. B 1058 Times Harlem.

TYPIST, 2 years experience; rapid, accurate; salary $20. B 1067 Times Harlem.

TYPIST, experienced, knowledge of clerical work; $20. 422 West 160th St.

TYPIST, expert, part time, 4 hours per day; $4. K 854 Times.

WOMAN, English, wishes position, Oct. 20, as mother's helper. Mrs. Lois Harriss, 67 Day Av., Toronto, Canada.

WOMAN, colored, with girl child, wishes position in private family; country preferred. Call Jamaica 2068W.

YOUNG WOMAN going London Oct. 30, 7 years' business training, desires position of office assistant in London office of American firm. D 322 Times.

YOUNG WOMAN, cultured University graduate, will give lessons in English, music, French or Italian in exchange for room for mother and self. K 834 Times.

YOUNG LADY wishes position as office assistant; 1 years' thorough office training. L 944 Times Downtown.

SITUATIONS WANTED—Male.

ACCOUNTANT, auditor, executive, 30; late chief accountant of four corporations operating five factories; supervising accountant of corporation having seven subsidiary corporations, &c.; have organized accounting departments, revamped accounting systems; knowledge of foreign exchange; 13 years' experience; unsurpassed references; salary commensurate with ability. H 857 Times.

ACCOUNTANT—Books systematized, audited, opened; tax specialist; arrangements firms without bookkeepers; corporations, partnership accountancy specialty. Greene, 1427 Hudson Terminal Building, Telephone Cortlandt 1379.

ACCOUNTANTS — Certified Accountant; certified financial statements, audits, systems and procedure, arrangements for firms without bookkeeper. Goldwater Co., 200 Broadway, Worth 5008.

ACCOUNTANT, junior, 21; Columbia University man, 3 years' business experience, desires position; office; five years' experience. Phone Mansfield 4057.

BUSINESS WOMAN, Vassar graduate, traveled extensively, special training and several years' experience along efficiency lines, desires position requiring executive ability and a knowledge of business routine. H. E. C., 414 West 143th St.

CHAUFFEUR, mechanic, white, best references, wishes private, permanent position. Fleas, Audubon 3774, 3561 West 146th St.

CLERICAL—Educated, refined woman desires position for mornings. K 408 Times.

COOK—Mother and daughter wish position together; mother cook, daughter chambermaid, waitress. J 87 Times.

COOK, first class, settled, colored, wishes position; Manhattan. 1044 West 124th St.

COMPANION, traveling, social secretary; young lady of splendid social position, education, ability, desires position as either traveling companion to lady or social secretary; highest references exchanged. K 829 Times.

CORRESPONDENT (Spanish)—Two years' experience film business. L. M., 949 Columbus Av.

DRESSMAKER wants position private family; $20 week and room. H 995 Times.

EXECUTIVE, secretary and thorough knowledge of bookkeeping, years of experience; capable of taking full charge; excellent references. D 46 Times.

FILE CLERK, quick and accurate; experienced; salary $22. C 774 Times Downtown.

GOVERNESS—Refined young Swiss lady, highest references as piano teacher and accompanist, wants position as Governess or lady companion. D 328 Times.

GOVERNESS (English) to one child, 5 to 8 years; pianoforte; good references. Phone Lafayette 6358.

GOVERNESS, for children, refined girl, wishes position. D 40 Times.

HOUSEKEEPER—Position wanted as managing housekeeper in private family by refined young gentlewoman; thoroughly understands care and training of children; experienced housekeeper, manager and hostess; three months' experience as hotel housekeeper. W 163 Times.

HOUSEKEEPER—Young widow, capable, reliable, would assume management some small family; no objection to child; can offer highest testimonials character; home-loving. A 248 Times.

HOUSEKEEPER, American, good manager, servants, nurse, fine sewer; references; maintenance $100; answer for week. B 1063 Times Harlem.

HOUSEKEEPER—Woman of experience as managing housekeeper; entire charge; exceptional references; city or country. Y 2445 Times Annex.

HOUSEKEEPER—Refined English lady, young, wishes position Oct. 20. Y 2454 Times Annex.

HOUSEWORK—Half time; colored; no washing. Advertiser, 227 West 141st, Apt. 20.

KINDERGARTNER—Columbia student, experienced, desires mornings; $100 to $125. Telephone Audubon 4875.

MAID, colored, wishes position mornings; capable; best reference. Brooks, 625 Lenox Av.

MANAGER, housekeeper or linen room, by refined woman; reference. D 329 Times.

MIDDLE aged, competent, would like to keep house for couple; business woman; in apartment. H 370 Times.

NURSE, practical, age 34, wishes position; care of children, between hours nine and three except Saturday, Sunday; highest references. B 1063 Times Harlem.

RESEARCH WORK, woman 25 years; college 3 years; experienced; desires position compiling records; best references. D 62 Times.

SECRETARY-STENOGRAPHER, WISHES POSITION THAT WILL ENABLE HER TO SHOW INITIATIVE AND EXECUTIVE ABILITY WITH AN OPPORTUNITY TO MAKE HERSELF INDISPENSABLE; SALARY $25. F 21 TIMES.

SECRETARY AND STENOGRAPHER—SERVICES OF FIRST-CLASS SECRETARY AND STENOGRAPHER ARE NOW AVAILABLE; FIRST-CLASS REFERENCES FURNISHED; EXPORT HOUSE PREFERRED; SALARY MODERATE. K 826 Times.

SECRETARY—EXECUTIVE OR PRIVATE. Ten years' experience in banking, law, corporate, civic and general business; tactful; expert stenographer; valuable assistant to man of affairs; CONFIDENTIAL. H 390 Times Downtown.

SECRETARY-STENOGRAPHER, eight years' experience, commercial and financial; accurate, capable, efficient; possessing initiative, tact and good personality. D 588 Times.

SECRETARY-STENOGRAPHER, Christian, of refinement and ability, desires position; 8 years' secretarial experience; excellent references. Phone Orange 2254 J between 10 and 11:30 A. M.

SECRETARY-STENOGRAPHER, 7 years' experience, desires position leading to future; $25. C 764 Times Downtown.

STENOGRAPHER, thoroughly experienced, knowledge general office work; $23. J 83 Times.

STENOGRAPHER-SECRETARY, thoroughly experienced, reliable, executive ability; $30. B 1060 Times Harlem.

STENOGRAPHER - SECRETARY, expert, seven years' experience; salary $30. B 1062 Times Harlem.

STENOGRAPHER, COMPETENT, 6 YEARS' EXPERIENCE, DESIRES PERMANENCY; $27. MISS B., RECTOR 1345.

STENOGRAPHER-BOOKKEEPER; 7 years' experience; $29. 1,129 East 12th St., Brooklyn.

STENOGRAPHER, experienced; $18; opportunity for outside stenographic work. B 843 Times Downtown.

STENOGRAPHER, thoroughly efficient; desires situation; $25. B 822 Times Downtown.

STENOGRAPHER-SECRETARY, Christian, highly recommended. A. F., 106 Bayview Av., Jersey City, N. J.

STENOGRAPHER, thoroughly experienced and efficient; high school graduate. L 946 Times Downtown.

STENOGRAPHER, assistant bookkeeper, experienced, educated, competent; $25. K 851 Times.

STENOGRAPHER, two years' experience, competent, accurate worker; $23; references. K 891 Times.

STENOGRAPHER, experienced, conscientious worker, accurate; five-day week; $20. K 314 Times.

STENOGRAPHER, experienced, familiar filing, general office work, switchboard; $25. K 900 Times.

STENOGRAPHER, experienced, competent, high school graduate; secretarial ability. Times.

STENOGRAPHER, expert, wants situation; long experience diffiley, technical dictation; salary $33 weekly. J 74 Times.

STENOGRAPHER, high school graduate, experienced; Times Square section; $25. K 901 Times.

STENOGRAPHER, office assistant, experienced; references; $25. H 362 Times.

STENOGRAPHER—Four years. Tel. 6251 Lenox. Jacobson.

STENOGRAPHER, export-import 5 years; willing; $35. Pasadena, 3,543 Broadway.

STENOGRAPHER, neat, competent, conscientious; $25. H 832 Times Downtown.

STENOGRAPHER, five years' experience; thoroughly competent. C 717 Times Downtown.

SWITCHBOARD OPERATOR, 3 years' experience, salary, $20. Box 529, City Hall Station.

TEACHER—Lady wishes to teach young girls trial making. Address Apartment 5, West 107th St.

TRAINED NURSE wishes permanent position, care of one or two children, or nurse companion to invalid lady. Care McNab, 52 Buena St., Orange, N. J.

TYPIST, two years' experience, competent worker; telephone operator. H 820 Times Downtown.

TYPIST, two years' experience, wishes downtown or Brooklyn position; $18 to $20. C 725 Times Downtown.

TYPIST, experienced, tabulating copy, knowledge of bookkeeping. Standard, 508 East 74th.

TYPIST, four years' experience, office assistant; references; $20. C 796 Times Downtown.

TYPIST, office assistant; accurate, conscientious worker; $18-$20. C 799 Times Downtown.

TYPIST, switchboard operator, four years' experience. B 1058 Times Harlem.

TYPIST, 2 years experience; rapid, accurate; salary $20. B 1067 Times Harlem.

TYPIST, experienced, knowledge of clerical work; $20. 422 West 160th St.

TYPIST, expert, part time, 4 hours per day; $4. K 854 Times.

WOMAN, English, wishes position, Oct. 20, as mother's helper. Mrs. Lois Harriss, 67 Day Av., Toronto, Canada.

WOMAN, colored, with girl child, wishes position in private family; country preferred. Call Jamaica 2068W.

YOUNG WOMAN going London Oct. 30, 7 years' business training, desires position of office assistant in London office of American firm. D 322 Times.

YOUNG WOMAN, cultured University graduate, will give lessons in English, music, French or Italian in exchange for room for mother and self. K 834 Times.

YOUNG LADY wishes position as office assistant; 1 years' thorough office training. L 944 Times Downtown.

SITUATIONS WANTED—Male.

ACCOUNTANT, auditor, executive, 30; late chief accountant of four corporations operating five factories; supervising accountant of corporation having seven subsidiary corporations, &c.; have organized accounting departments, revamped accounting systems; knowledge of foreign exchange; 13 years' experience; unsurpassed references; salary commensurate with ability. H 857 Times.

ACCOUNTANT—Books systematized, audited, opened; tax specialist; arrangements firms without bookkeepers; corporations, partnership accountancy specialty. Greene, 1427 Hudson Terminal Building, Telephone Cortlandt 1379.

ACCOUNTANTS — Certified Accountant; certified financial statements, audits, systems and procedure, arrangements for firms without bookkeeper. Goldwater Co., 200 Broadway, Worth 5008.

ACCOUNTANT, junior, 21; Columbia University man, 3 years' business experience, desires position; office; five years' experience. Phone Mansfield 4057.

BUSINESS WOMAN, Vassar graduate, traveled extensively, special training and several years' experience along efficiency lines, desires position requiring executive ability and a knowledge of business routine. H. E. C., 414 West 143th St.

CHAUFFEUR, mechanic, white, best references, wishes private, permanent position. Fleas, Audubon 3774, 3561 West 146th St.

CLERICAL—Educated, refined woman desires position for mornings. K 408 Times.

COOK—Mother and daughter wish position together; mother cook, daughter chambermaid, waitress. J 87 Times.

COOK, first class, settled, colored, wishes position; Manhattan. 1044 West 124th St.

COMPANION, traveling, social secretary; young lady of splendid social position, education, ability, desires position as either traveling companion to lady or social secretary; highest references exchanged. K 829 Times.

CORRESPONDENT (Spanish)—Two years' experience film business. L. M., 949 Columbus Av.

DRESSMAKER wants position private family; $20 week and room. H 995 Times.

EXECUTI

Classified Advertising Rates.

The New York Times

Count six words to an agate line.	Per Agate Line.
(Minimum space two lines.)	
Situations Wanted	40c
Furnished Rooms and Rooms Wanted	45c
Boarders and Board Wanted	55c
Ship Wanted	50c
Real Estate, &c.	55c
Lost and Found (Sunday 60c)	55c
Apartments to Let and Wanted	50c
Country Board	50c
Mortgage Loans	65c
For Sale	60c
Automobile Exchange	55c
Agents Wanted	55c
Employment Agencies	75c
	Per Word.
Business Opportunities (Agate Caps 20c)	15c
Buyers' Wants and Offerings to Buyers	15c

For insertion in the Sunday edition, advertisements of schools, steamships, hotels and resorts must be received in The Times Building by noon Thursday; Real Estate and Apartment display advertisements by 6 P. M. Saturday and all other classified advertisements not later than 12 o'clock noon Saturday.

Classified advertisements for insertion in the daily edition must be received by 4 P. M. the day preceding insertion.

HELP WANTED—Male.

ACCOUNTANTS—WANTED A NUMBER OF JUNIOR ACCOUNTANTS FOR THE PERMANENT STAFF OF CERTIFIED PUBLIC ACCOUNTANTS; MUST BE EXPERT COMPTOMETER OPERATORS. ACCOUNTING EXPERIENCE NOT ESSENTIAL. W 126 TIMES.

ACCOUNTANTS—A NUMBER OF EXPERIENCED ACCOUNTANTS FOR THE PERMANENT STAFF OF A FIRM OF CERTIFIED ACCOUNTANTS; A GOOD OPPORTUNITY FOR RAPID DEVELOPMENT; WRITE FULLY. W 124 TIMES.

ADDRESSOGRAPH OPERATOR wanted in downtown insurance company. Write experience, salary. T 966 Times Downtown.

ADVERTISING.

Old established direct-by-mail advertising firm requires exceptionally strong service salesman and account handler; must have clear grasp of direct advertising methods and be able to interview intelligently and close contracts ranging from $1,000 upwards; the man we are looking for must have a successful record which will bear strictest investigation; he may now control one or more accounts, although this is not necessary; strong connection unnecessary; commission basis; replies held in strict confidence and no investigation made until after satisfactory interview. H 375 Times.

ADVERTISING MAN—A daily newspaper in the City of New York, outside of Manhattan, desires the services of a wideawake advertising man; communication confidential. Address P. O. Box 99, Station G, New York.

ADVERTISING MAN for live weekly newspaper; commission and drawing account excellent proposition. Call Friday, 9 to 5 P. M., Suite 418, 44 Court St., Brooklyn.

ASSEMBLERS

FOR KEY ACTION WORK; MUST HAVE HAD EXPERIENCE ON TYPEWRITERS ADDING MACHINES, CASH REGISTERS OR SIMILAR AUTOMATIC MACHINERY. CALL BEFORE 12, 4TH FLOOR, POWERS ACC. MACHINE CO., 1457-147TH AV., BROOKLYN. TAKE CULVER "L" TO 13TH AV. STATION.

ASSISTANT UNDERWRITER, by a large casualty company for Workmen's Compensation department; willing to train those who have had experience in insurance underwriting; position offers excellent opportunity for advancement. Address T 979 Times Downtown.

ASSISTANT UNDERWRITER by a large casualty company for Workmen's compensation department; willing to train those who have had some experience in insurance underwriting; position offers excellent opportunity for advancement. T 979 Times Downtown.

ASSISTANT, capable, with thorough knowledge and experience stereopticon projection work, correspondent and assistant in sales campaign; for wonderful new salary, experience, references. H 378 Times.

ASSISTANT STEWARD for year-round hotel in a New England city; good opportunity for the right man; state salary, references and reports in first letter. Address Y 2395 Times Annex.

ASSISTANT SHIPPING CLERK. Importing house, young man 17-20. ADDRESS IMPORTER, BOX 195, MADISON SQUARE.

ASSISTANT FOREMAN for wash floor; one capable of handling a large crew. Apply Morgan Steam Laundry Co., 700 Mott Av.

BILL CLERK, experienced on Elliott-Fisher machine; permanent position; state experience and reference. Box 346, 209 Cable Building.

BILL CLERK, experienced, for millinery house. Underwood billing machine; rapid and accurate at figures; state salary and experience. C. E., 74 Times.

BLACKSMITHS on trucks and wagons; all year round work. C. Clark Sons, 723 Washington St.

BOOKKEEPERS.

OLD-ESTABLISHED MANUFACTURING CORPORATION HAS OPENING IN GENERAL ACCOUNTING DEPARTMENT FOR TWO INTELLIGENT BOOKKEEPERS; AGE 21 OR OVER; A KNOWLEDGE OF EXPORT WILL BE A VALUABLE ASSET; NO CONSIDERATION OF APPLICATION UNLESS EDUCATION, EXPERIENCE AND RELIGION ARE FULLY STATED. Y 232 TIMES.

BOOKKEEPER.

Man to take charge of bookkeeping department in department store; hours 9-6. Answer by mail only, stating experience and salary expected. Callan's, Third Av. and 121st St.

BOOKKEEPER wanted; capable man in old-established printing and publishing concern; do not want a machine, but a man with executive ability; salary to begin $40. Address, stating age and references. H 337 Times.

BOOKKEEPER—Stock Exchange house has opening for experienced bookkeeper; must be good penman; state age, experience and expectations. Address D. U. P., Box 825, City Hall Station, New York City.

BOOKKEEPER.

Young man as ledger clerk and assistant bookkeeper; thorough knowledge of trial balances required.

AUERBACH, 546 BROADWAY.

BOOKKEEPER, single entry system, young man, 21 to 25; state age, references, experience and religion; salary to start $100 monthly. Address "Real Estate," 668 Times Downtown.

BOOKKEEPER—Young man, with at least three years' experience in handling a full set of double entry books. Write, giving all particulars, S 1069 Times Annex.

BOOKKEEPER wanted on customers' ledger; good at trial balance; hours 8:30-6; salary $25. State nationality, experience and reference. W 172 Times.

BOOKKEEPER and office man for Toledo, Ohio; must be reliable, capable; good salary and future for right man; references. Write Dershimer, 70 West 40th St., City.

BOOKKEEPER AND STENOGRAPHER, thoroughly experienced. Apply Loeb & Allmeyer, 83 Crosby St., between Spring & Prince.

BOOKKEEPER, experienced; short hours. Answer by letter only, giving full particulars. T. Castellano, Inc., 412 East 103d.

BOOKKEEPER, young man; must be aggressive and eager to advance; Christian firm. B., 218 Times.

BOOKKEEPER—About 30 days' extra work for good, accurate, rapid bookkeeper. Phone Madison Square 6628.

BLOOMINGDALE BROS.,

59th St. and Lexington Av., require several young men of good education and appearance as floor managers; experience not essential; opportunity for advancement unlimited. Apply Superintendent's Office; store open 9 A. M. to 5:30 P. M.

BOYS WANTED.

Metropolitan Life Insurance Co., over 16 years of age; good hours; salary to start, $12; opportunity for rapid advancement; luncheons served free. Apply in person, between 9 and 4:30 o'clock, Room 5053, Metropolitan Building, 1 Madison Av. (at 23d St.), New York City.

BOY or youth to assist in cashier's department of large concern; excellent opportunity to learn and for advancement for right boy; state age, nationality, experience if any and salary expected. L 973 Times Downtown.

BOY IN OFFICE OF LARGE TEA AND COFFEE IMPORTERS; SPLENDID OPPORTUNITY; GOOD SALARY. CALL GEORGE F. WIEMANN CO., 405 GREENWICH ST.

BOYS—Splendid opportunity for hustlers in department where only young men are employed. Apply to Mr. McNicol, Room 1322, 120 Broadway.

BOYS—The Abercrombie & Fitch Co., 45th St. and Madison Av., require several bright boys about the store. Apply to Mr. Boland, first floor.

BOYS, Christian concern, for office work; will pay a good salary to start; excellent chance for advancement. Phone Watkins 2077 after 9 A. M., or write W 138 Times.

BOY wanted in stock brokerage office; state experience, if any, and salary expected. Address A., P. O. Box 72, City Hall Station, New York.

BOYS in large wholesale house, for positions in stockroom and office; good openings if willing to start at bottom. W 738 Times Downtown.

BOY in New York office of South American railway; good opportunity; state experience, reference and salary expected. T 978 Times Downtown.

HOUSE—EXCEPTIONAL OPPORTUNITY WITH LARGE MAIL ORDER CONCERN; RAPID ADVANCEMENT. APPLY 9 A. M. PHILIPSBORN, 912 BROADWAY.

BOY, 15 TO 17 YEARS OF AGE, FOR OFFICE LARGE CORPORATION. APPLY SECOND FLOOR, 346 BROADWAY, BRADSTREET CO.

BOYS—Good chance for advancement in large, growing fire insurance company; few openings. Write age, salary. T 985 Times Downtown.

HELP WANTED—Male.

BOYS FOR OFFICE WORK.

Here is an unusual opportunity for boys between the ages of 14 and 17 to enter the employ of a large corporation. THERE IS NO END OF OPPORTUNITY FOR BOYS WHO ARE AMBITIOUS TO ENTER THE EXECUTIVE AND MECHANICAL DEPARTMENTS IN ADVANCED POSITIONS.

Good hours and half day Saturday all year round; only graduates will be considered; salary $12 to start and $13 in a few weeks. Apply between 9 A. M. and 12 M. or by letter Grand Central Palace, 46th St. and Lexington Av., 12th floor.

NEW YORK TELEPHONE COMPANY.

BOYS.

Three boys, aged 14 or over, to make themselves generally useful at telephone pay stations; chance to learn telephone operating; salary to start $13. Apply between 9 and 11, or by letter, Grand Central Palace, Lexington Av. and 46th St., 12th floor, N. Y. City, Public Telephone Dept., New York Telephone Company.

BOY,

15-16 years, for general office work; wholesale silk house. Pelgram & Meyer, 395 4th Av.

BOY wanted by large downtown fire insurance office; salary $50 per month; good opportunity for advancement. T 986 Times Downtown.

BOY, strong, for butter department in wholesale butter house; $20 to start. Krenrich Commission Co., 8 Harrison St. Lispenard 2246.

BOY, aged 14 to 16, Christian firm, silk importers; good salary; opportunity for advancement. Call Room 391, 1 Madison Av.

BOY in law office; fine opportunity for one with ambition to study law. Write, stating salary expected, L 967 Times Downtown.

BOY wanted in mail department of large downtown house. Apply Room 1016, 200 Broadway, New York City.

BOY in steamship office; excellent opportunity; state age, experience and salary desired. T 987 Times Downtown.

BOY wanted for stock quotation board; state experience. Address A. P. O. Box 372, City Hall Station, New York.

BOY wanted in law office, between the ages of 15 and 17 years. R 825 Times Downtown.

BOY wanted for office work, filing and mailing letters; salary, $16. Call 10 Christopher St., 1st floor. Behlen & Bros.

BOY wanted; opportunity for young man to learn silk business. Lowenthal & Rosenberg, 303 5th Av.

BOY, industrious; good chance advancement; $16 week start. Perelmuter, 10 Lispenard St.

BOY; good opportunity for industrious boy. Call Room 804, 1,107 Broadway, corner 24th St.

BOY in dry goods commission house; good chance advancement; write, stating age and salary expected. A 285 Times.

BOY wanted, watch importing concern. Room 304, 49 Maiden Lane.

BOY, good opportunity for advancement; Christian firm. Room 419, 200 5th Av.

BOY for office work. Call New York Blueprint Paper Co., 102 Reade St.

BOY for file and general office work. Apply Room 1941, 30 Church St.

BOY WANTED—APPLY P. O. BOX 1228, CITY HALL STATION, NEW YORK, N. Y.

BOY WANTED, LAW OFFICE. ROOM 1100, 170 BROADWAY.

BRICKLAYERS.

Apply Sprunt St., school job. So. Manchester, Conn. union job; steady work, Tel. 480 (job), (office) 782.

BUILDER'S SOLICITOR,

high class, who is influential among architects and can secure contracts; must be reliable, good appearance and live wire; best opportunity for right one; only best need apply. Write Room 505, 110 West 40th.

BUTCHER Wanted—Steady work for first-class butcher; good pay and half day off every week. Apply Main Meat Market, 150 Main St., Hackensack, N. J. Telephone 2094W.

CHAUFFEUR.

Japanese preferred; must have experience driving Packard car; must have good references. Write Hyman Litschitz, 118 West 27th.

CHAUFFEUR—Good mechanic, able to do all repairs, residing between 149th and 170th East; must be neat and obliging; all year round position; salary, $30. W 161 Times.

CHAUFFEUR for Bronx factory, Packard truck; state experience and salary; references required. W 1226 Times Bronx.

CHAUFFEUR wanted, for private car. Call from 10 to 12 and 2 to 4. 520 West 41st.

CHEMIST and manufacturing pharmacist wanted for large established pharmaceutical laboratory, one who has both technical knowledge and practical experience in compressed tablets, solid and fluid extracts, pharmaceutical package remedies and toilet preparations and who can manage help and secure production; large possibilities for the man who can grow; salary in proportion to results obtained; will start at your own figure, if the right man. Address "Manager," S 985 Times Downtown.

CLERK.

WELL EDUCATED YOUNG MAN, AGE 20 TO 25, WITH GENERAL OFFICE EXPERIENCE, BOOKKEEPING KNOWLEDGE PREFERRED BUT NOT ESSENTIAL, AND PAINSTAKING IN WORK; GOOD OPPORTUNITY FOR ADVANCEMENT. APPLY

J. H. WILLIAMS & CO.,

152 HAMILTON AV., BROOKLYN.

CLERK — Christian corporation requires clerk, 22-25; must be rapid, accurate, neat penman; commencing salary $20; advancement; state age and experience. W 142 Times.

CLERK, stock record, in office of established fire company; salary to start, $20; must have some experience or good ability to adapt himself to the work. Address in own handwriting to T 970 Times.

CLERK, junior, experience not essential; must have neat appearance, willing and ambitious. Apply Room 1,226, 165 Broadway.

CLERK—Loan and discount clerk wanted in commercial company; state age, experience and salary expected; T 79 Times.

CLERK—Apply J. H. Williams & Co., 152 Hamilton Av., Brooklyn.

COLLECTOR for club; salary and commission; references; bond required. D 47 Times.

COOKS wanted, 1,599 Broadway, near 49th St., at 8 A. M.

COST CLERK.

Experienced on stock records and general routine; good opportunity for right man, for Long Island City corporation; apply in own handwriting, stating age, experience, education and salary expected. Box 15, 910 Builders' Building.

COUPLE, white, take entire charge of private house, two in family; highest wages. Plaza 2466.

DESIGNER—THERE IS AN OPENING FOR A HIGH CLASS DESIGNER WITH A LARGE MISSES' COAT AND SUIT HOUSE; ONLY THOSE WITH A GOOD RECORD NEED APPLY. W 159 TIMES.

DRAFTSMAN, Mechanical—Young man, with 3 or 4 years' experience; experience on elevators preferred, but not essential; permanent position. Elevator Supplies Co., 18th St. and Willow Av., Hoboken, N. J.

EDITOR or writer wanted; one with experience on trade publication to take charge of magazine devoted to typewriter field. W 161 Times.

ENGINE LATHE HANDS,

first-class; steady work; good pay. Apply CURTISS AEROPLANE & MOTOR CORP., GARDEN CITY, N. Y.

ENTRY CLERK.

Expert taking charges from caller. ADDRESS ENTRY, BOX 195 MADISON SQUARE.

ERRAND BOYS (2),

well appearing, for large importing and manufacturing house; must be well recommended; $12 start; good chance for advancement. Apply at once, with references, to Morana, Inc., 118 East 27th.

FLAT METAL WORKERS

to make aeroplane parts; steady work; good pay. Apply or write CURTISS AEROPLANE & MOTOR CORP., GARDEN CITY, N. Y.

FUR CUTTER.

Large Pittsburgh store wants experienced fur cutter for remodeling coats; also experienced fur finisher; give details in first letter. Address Y 2393 Times Annex.

GENERAL ASSISTANT in small office; inside and outside work; good chance for young man who makes good. Shipping, E 838 Times Downtown.

HEAD WAITER, first class, for commercial and tourist hotel located in one of the smaller New England cities; must be an American; desirable position to the right man; state salary wanted and full particulars in first letter. Address Y 2396 Times Annex.

HELPERS AROUND SHIPPING ROOM. Mercantile house, young men 16-19. ADDRESS MERCANTILE, BOX 195, MADISON SQUARE.

HOUSEWORKERS—Gentleman having country house open all year and city apartment, desires services of two houseworkers, one of whom will alternate between city and country as occasion requires of owner, one to remain permanently in country; cooking and table service essential qualifications; country house has all city conveniences. H 343 Times.

HOUSE SALESMAN.

Young man sell wholesale dry goods; retail experience preferred.

ADDRESS WHOLESALE, BOX 195, MADISON SQUARE.

KITCHEN HELP wanted, 1,599 Broadway, near 49th St., at 8 A. M.

LAUNDRY MECHANIC wanted at once. Apply Morgan Steam Laundry Co., 700 Mott Av.

MACHINE DESIGNERS.

A large corporation in Bronx needs 2 experienced designers familiar with printing machinery; state age, experience and salary expected. V. M., 704 Times Harlem.

HELP WANTED—Male.

MAIL CLERKS—Several middle aged men are wanted by a large downtown firm offering permanent positions, including medical service and vacations, with initial salaries of $85 to $100 per month. State full details in first letter. T 991 Times Downtown.

MANAGER—We are open for an experienced shoe salesman to act as manager in our retail store; one that has handled high-grade shoes only; state age and experience. Y 2439 Times Annex.

MAN.

Elderly man for pattern stock room. Apply to

The Butterick Publishing Co.,
Spring and Macdougal Sts., N. Y.
Take 7th Av. subway to Houston St.

MAN, CHOCOLATE.

EXPERIENCED, TO TAKEN CHARGE OF ICE BOX AND KNOCKING-OUT ROOM; EXCELLENT OPPORTUNITY. NORMA CHOCOLATE CO., KNOLL ST., NEAR BUSHWICK AV., BROOKLYN.

MAN wanted, experienced in rose growing, under glass, to make himself generally useful in our greenhouses; good wages. Flushing Rose Gardens, 69 Colden Av., Flushing, L. I. Telephone 108 Flushing.

MAN or woman owning large closed car to drive few hours daily for private school; $200 monthly. Telephone Audubon 4655.

MAN to run correspondence information bureau on newspaper; state experience and salary expected. K 402 Times.

MAN to collect club dues; references; bond required. D 48 Times.

MECHANICS, aeroplane, wanted; must be thoroughly experienced in rebuilding De Havilands; also several good field mechanics on De Havilands and Martin bombers in daily operation between Cleveland and Chicago; do not apply unless have had not less than two years' experience. Apply to Superintendent, Air Mail Service, Cleveland, Ohio, 16,800 St. Clair Av.

MEN WANTED.

LARGE WHOLESALE HOUSE, SEVERAL VACANCIES FOR MEN FROM 21 TO 35 YEARS OF AGE, TO PACK BUNDLES OF PRINTED MATTER; MUST BE GOOD ENOUGH AT FIGURES TO TALLY SAME; SALARY $20 TO START; HOURS 8 TO 5, SATURDAY 12; PLEASE MENTION AGE, EXPERIENCE AND NATIONALITY; ADVANCEMENT DEPENDS UPON YOUR OWN MERIT. T 988 TIMES DOWNTOWN.

MEN,

for electric switchboard operation at power house, in Manhattan; at least high school education and some experience required. W 143 Times.

MEN—Automobile washers, cleaners and polishers; good wages and hours; night work. Garage, 2 W. 90th St.

NIGHT WATCHMAN, one who can take care of boiler; seven days a week; salary $30; hours 6 P. M. to 7 A. M. Apply Morgan Steam Laundry Co., 700 Mott Av.

OFFICE MANAGER—A large financial house has a position open for a man capable of supervising work of office force, able to maintain discipline and efficiency without antagonizing workers, and possessing diplomacy and tact to co-operate with other departments; must be initiative and be systematic and willing to carry out firm's policies in detail; apply by letter giving age, religion, education and detailed experience; replies treated as confidential. W 163 Times.

OFFICE ASSISTANT; must understand stenography and typewriting; not over 20 years of age; salary to start $20 per week; apply in own handwriting, stating experience and references, if any. W 151 Times.

OFFICE BOY Wanted—Good opportunity for intelligent boy; answer in own handwriting stating age, experience, schooling and rate; salary $14; give references. "Steamship," W 795 Times Downtown.

OFFICE BOYS—Several good openings for intelligent boys over 16, preferably grammar school graduates. Apply 8:30 to 3, Mergenthaler Linotype Co., Park Av. and Hall St., Brooklyn.

OFFICE BOY, 16 YEARS, IN OFFICE LARGE MERCANTILE CONCERN; GOOD OPPORTUNITY FOR ADVANCEMENT. CAMPBELL, METZGER & JACOBSON, 8 EAST 22D.

OFFICE BOY, ambitious, by Christian manufacturing concern; chance to learn salesmanship; good salary to start. Miller Hopkins & Co., 485 Washington St., near Canal.

OFFICE BOY wanted in large downtown export and import house; splendid opportunity for ambitious boy. Apply in person to 110 William St., 14th floor, New York City.

OFFICE BOYS.

National advertising agency needs several neat, steady, intelligent boys for inside work. Call 381 4th Av., 12th floor.

OFFICE BOY; GOOD CHANCE ADVANCEMENT; PERMANENT POSITION. CARL HEIDELBERG, WOLF & CO., 644 BROADWAY.

OFFICE BOY for sales department of large corporation; good opportunity for ambitious boy who can grow into salesman. Call 63 Vesey St., 2d floor.

OFFICE BOYS wanted by large dry good commission house; liberal salary; chance for advancement. Apply by letter, F., P. O. Box 597, Madison Sq.

OFFICE BOYS, age 14 to 16; large downtown concern; advancement. Address P. O. Box 325, City Hall Station, New York.

OFFICE BOY, PRINTING HOUSE; GOOD CHANCE FOR ADVANCEMENT. VAN REES PRESS, 518 WEST 27TH.

OFFICE BOY and assistant; neat; good grammar; references. Bacon Co., 10 East 47th, before noon Saturday.

OFFICE BOY by glove house; salary $12-$14, according to ability; call with references. Topken Co., 257 4th Av., New York.

OFFICE BOY wanted for press department Hippodrome. Apply after 10:30 A. M.

OPTICIAN.

Experienced salesman and fitter; one accustomed to high-class clientele; Christian house. Herbert & Huesgen, 18 East 42d St.

ORDER CLERK for shoe factory; must have experience in working out routing and planning production schedules. Apply, giving references, to J. L., 96 New York Times, Brooklyn.

PORTERS (WHITE) WANTED BY W. & J. SLOANE; HIGH-GRADE MEN TO HANDLE RUGS; NO EXPERIENCE NECESSARY; GOOD PAY. CALL 6 EAST 47TH, AFTER 10 A. M.

PORTERS (WHITE); HIGH-GRADE MEN TO HANDLE FINE FURNITURE; GOOD PAY. CALL AFTER 10 A. M., W. & J. SLOANE, 6 EAST 47TH.

PRINTER.

All around man, with general experience; take charge small private plant; steady position. AMERICAN SPECTACLE CO., 47 West 34th St.

PHOTOGRAPHIC SUPPLY HOUSE desires services of high grade camera and lens salesman; must have full experience; no other need apply; state experience and salary. Box 283, 1628 St. James Bldg.

PHYSICIAN wanted for office assistant; must have Ohio State license; permanent position; good salary. Write Dr. Bender, 329 Main St., Buffalo, N. Y.

PLASTERERS wanted for San Francisco; work plentiful; sunny, ideal climate all-year round; no strike or lockout. C. P. A., Local 66, conditions. Apply Master Plasterers' Assn., Room 304, 132 Stevenson St., San Francisco, Cal.

PLUMBER, FIRST CLASS. APPLY CURTISS AEROPLANE & MOTOR CORP., GARDEN CITY, NEW YORK.

PORTER

for all night work in cleaning office; steady, reliable white man; state age, experience and salary. Address T. P. T. R., Box 40, Postal Station F, N. Y. C.

PRINTING OFFICE desires service of young man, high school graduate, general assistant, with some stenographic work; printing office experience preferred. Address at once in own handwriting, L 942 Times Downtown.

PROVISION SALESMAN and chauffeur; security. Apply 175 East Houston St.

REAL ESTATE office requires man in leasing department, man in sales department and man to secure property for management; commission basis. Apply fully by letter only, Room 601, 42 Broadway.

SAFETY ENGINEER—A manufacturing plant, with about 700 employes, is desirous of securing the services of a safety engineer; preference will be given the man whose past record indicates ability to succeed through the use of diplomacy and tact, and who can direct and carry on a safety-education campaign. Address P. O. Box 206, Newark, N. J., giving outline of experience and salary desired.

SALESMAN.

IF you have personality and perseverance; IF you are free to travel; IF you want to make $150 to $200 per week, THEN—We will demonstrate these possibilities for you in the sale of Elbert Hubbard's "Little Journeys," furnishing you leads and exclusive territory; commission basis plus co-operation; in writing for appointment, state experience. W 160 Times.

SALESMEN.

TWO MEN FOR CITY AND ROAD, OVER 22 YEARS OF AGE, TO REPRESENT A WELL-ESTABLISHED CORPORATION SELLING GOVERNMENT COMPILED INFORMATION; LEADS FURNISHED; COMMISSION, BONUS AND EXPENSES. APPLY 145 WEST 36TH ST., 6TH FLOOR, AND SEE MR. RUNEY.

SALESMEN—LAW BOOKS.

SALESMEN WANTED BY WEST PUBLISHING COMPANY; A LIBERAL AND PERMANENT POSITION TO RIGHT MEN; MUST HAVE LEGAL EDUCATION, APPLY BY LETTER ONLY, STATING AGE, EDUCATION, BUSINESS EXPERIENCE AND REFERENCES.

ADDRESS 51 CHAMBERS ST.

SALESMEN—Former A. D. S. or A. E. S. men of proven stability can connect at a liberal remuneration with a real live wire national organization offering the best proposition in the country to retail food merchants of every description. For exclusive territory write for interview, giving past experience. Address Opportunity, 910 Union Bldg., Newark, N. J.

SALESMAN, window display fixtures, live wire, wonderful opportunity, seasonal approaching; commission basis. Gothic Display Fixture Co., 1,648 Broadway.

HELP WANTED—Male.

SALESMAN.

We have an opening for two men with ability and ambition who aspire to better their conditions by becoming connected with a well-known investment security house, established in 1893; we want men between the ages of 30 and 40, who are capable of earning $100 to $500 per week, offering an 11 per cent. gold bond issue on a commission basis. Call 11 to 3 P. M., Department M, 505 5th Av., third floor.

SALESMEN

who are desirous of becoming auto salesmen are offered an excellent opportunity by one of the largest automobile concerns; junior salesmen are paid a small salary to start, increasing with results; wonderful opportunity for conscientious and energetic young men; territory in New York City; write giving full particulars, which will be treated confidentially. W 793 Times Downtown.

SALESMEN wanted to sell Ford cars; one of the largest and best equipped sales organizations has an opening for five salesmen capable of producing and closing sales; drawing account and commission basis. Apply in person and see Mr. Tracy, Ford Bldg., 176 South Broadway, Yonkers, New York.

SALESMEN, ATTENTION!

THE BOOK OF KNOWLEDGE, 2 West 45th St., New York City, has vacancy for ambitious salesmen; those who will not be satisfied with less than $100 per week in commissions on own sales and are looking for advancement in future.

SEE MR. FINDLEY, 7TH FLOOR.

SALESMAN

wanted immediately, a live salesman now selling dress goods to the retail dry goods trade to move a very large consignment of wool dress goods on proposition very appealing; do not apply unless you have had not less than two years' experience. Apply to Superintendent, Air Mail Service, Cleveland, Ohio, 16,800 St. Clair Av.

SALESMEN.

Here is a lifetime opportunity to line up with a live manufacturing corporation that is destined to revolutionize the industry; successful applicants are assured of a real future, limited only by their own ability to grow; liberal commission basis to start. T 73 Times.

SALESMEN.

We have an unusual opportunity for several high grade shoe salesmen to cover the United States on ladies' beach-made shoes; will allow drawing account to proper men who have a good following among the high-class shoe shops. Y 2428 Times Annex.

SALESMAN—We desire the services of a high-grade salesman to sell our automobile specialties, one who is not satisfied with his present employment, or who feels that with the proper association he can increase his earning capacity; state age, experience and salary desired. Preferred Utilities Co., 1780 B'way.

SALESMEN, NECKWEAR; EXPERIENCED; TO HANDLE A HIGH-CLASS LINE OF MEN'S KNITTED NECKWEAR AND MUFFLERS; CATERING TO THE RETAIL TRADE; ALL TERRITORIES OPEN; COMMISSION BASIS, W 788 TIMES DOWNTOWN.

SALESMAN.

Energetic drug or food specialty salesman with earning capacity of at least $5,000 a year wanted for permanent connection with merchandise concern; no beginners or inexperienced apply. Apply A. M., Room 708, 341 5th Av.

STENOGRAPHER, not over 21 years, in large, old-established commission office; Christian house; competent stenographer and typist excellent opportunity for advancement; state in own handwriting age, experience, reference and salary required. B 819 Times Downtown.

SALESMAN, hosiery, one who can take charge of department preferred; small jobbers; must have following and thorough knowledge of hosiery; drawing account with interest in business to A1 young hustler, workhorse. W 773 Times.

SALESMAN, securities, wanted, with ability to sell Duesenberg Automobile and Motors Company, on commission, 8 per cent. preferred stock; exceptional sales record established in Duesenberg Automobile and Motors Company, Inc., 3 Columbus Circle.

SALESMEN and agents can earn $50 to $75 weekly, commission basis, and build up permanent business taking orders for high quality line for entire family; no delivering, quick sales. Call between 9 and 12, Eschner, 4th floor, 2,151 3d Av., corner 118th.

SALESMAN, wanted, elderly man, who has a wide acquaintance among large corporations of manufacturers, to sell general insurance on commission basis; no experience necessary; must have best references. Room 1009, 68 William St.

SALESMEN, familiar with typewriter or office supply line for Protected Greater New York territories; international house; salary and commission; great opening for several "live ones." Write qualifications. W 803 Times Downtown.

SALESMAN FOR HIGH-GRADE UPHOLSTERED FURNITURE; WELL ACQUAINTED WITH NEW YORK AND OUT-OF-TOWN BUYERS; ATTRACTIVE COMMISSION ONLY. JOSEPH NATHAN, 419 1ST AV.

SALESMEN, GOOD PERSONALITY, for outside selling; 3 openings; $50-$100 weekly; commissions daily; interesting, dignified, permanent, with future; high-grade educational equipment; no books, stocks or magazines. 610 Flatiron Bldg.

SALESMEN, young and energetic hustlers, for city and nearby trade, wholesale dry goods; salary and commission; state age, experience and ability. Y 2438 Times Annex.

SALESMAN, on salary, for specialty work, to call on wholesale grocery trade throughout Greater New York. Call Friday after 10 A. M. Wood & Stevens, Inc., 97 Hudson St., City.

SALESMEN—Installment house can use several capable men selling phonographs on commission. Apply Mr. MacMullen, Ogden Music Stores Corporation, 207 West 36th St., 2d floor.

SALESMAN.

Specialty salesman, well recommended, to sell special soap machine; state past experience; drawing account against liberal commission. Y 2427 Times Annex.

SALESMAN, experienced, for high-grade imported ladies' silk underwear; must be acquainted with buyers leading firms; references; commission. Write or phone, Pennsylvania Hotel, Cianciafara.

SALESMAN wanted for piano retail store; must play and expected to call on prospective customers. Write Piano, 367 Fulton, Room 417.

SALESMEN for an 18 per cent. dividend paying stock; experience not necessary; chance to earn more than $100 weekly; commission. A. N. Shifeler, suite 403, 131 West 39th St.

STENOGRAPHER AND TYPIST, must be able to read own notes fluently; bring reference. Weeks Hand Corp., 365 Washington St.

SALESMEN, experienced in general merchandise line for Connecticut and Pennsylvania; good opportunity for right man; salary and commission. Y 2432 Times Annex.

SALESMEN, direct manufacturers' representatives; on strictly commission basis; automobile products. American Powar Corp., 530 West 58th St.

SALESMEN, experienced, selling steel compound; salary and commission. Apply Mr. Hespes, at mill, 576 Richmond Terrace, New Brighton, S. I.

SALESMEN—Automobile accessory salesmen, with following; preferably own auto; excellent commission; good proposition. Room 626, 160 5th Av.

SALESMEN, HUMAN HAIR NETS AND VEILINGS, ALL TERRITORIES; SIDE LINE; COMMISSION BASIS. BOX 278 1626 ST. JAMES BUILDING.

SALESMEN, SILK, familiar with waist and dress trade, able to do large business; commission basis only. Address P. O. Box 294, Madison Square Station.

SALESMAN, for complete sideline of Colonial rugs and muslin specialty; compulsion. Paramount Mills, 266 West Houston.

SALESMAN for retail jewelry store; no night work; first class references; salary. C. Aarons, 1,949 Broadway.

SALESMAN wanted, cotton converting house; drawing account if warranted W 133 Times.

SALESMAN, millinery, city territory; commission or salary. Call between 10-11, Cohn & Hecht, 71 West 38th.

SALESMAN, men's and boys' caps, as side line; commission. Eagle Cap Works, 887 5th Av., Brooklyn.

SALESMEN — Experienced ready-to-wear clothing salesmen; salary. Apply Marks Arnheim, Broadway and 9th St.

SALES MANAGER.

CHRISTIAN FIRM HANDLING TRADE-MARKED FOOD SPECIALTY AND PLANNING FOR NATIONAL DISTRIBUTION; APPLICANT MUST BE OF GOOD ADDRESS, WELL EDUCATED AND WILLING TO TRAVEL; MUST HAVE EXPERIENCE AND ACQUAINTANCE WITH WHOLESALE GROCERY TRADE; LIBERAL SALARY AND COMMISSION; ANSWER, GIVING REFERENCES AND FULL DETAILS REGARDING YOURSELF. W 799 TIMES DOWNTOWN.

SEWING MACHINE ADJUSTER.

One familiar with all types of single and double needle machines, out-of-town position; state references and salary expected. C G 78 Times.

SALESMAN,

supply house; moderate salary and commission.

622 WEST 47TH.

SALESMAN—Well-known firm desires experienced outside piano salesman, age 30-40; salary and commission; best references required. B 1055 Times Harlem.

SALESMAN, experienced, for private dispensal finest Sicilian embroidered house linens; references; commission. Write or phone Pennsylvania Hotel, Cianciafara.

SALESMAN wanted for piano retail store; must play and expected to call on prospective customers. Write Piano, 367 Fulton, Room 417.

SALESMEN for an 18 per cent. dividend paying stock; experience not necessary; chance to earn more than $100 weekly; commission. A. N. Shifeler, suite 403, 131 West 39th St.

STENOGRAPHER AND TYPIST, must be able to read own notes fluently; bring reference. Weeks Hand Corp., 365 Washington St.

SALESMEN, experienced in general merchandise line for Connecticut and Pennsylvania; good opportunity for right man; salary and commission. Y 2432 Times Annex.

SALESMEN, direct manufacturers' representatives; on strictly commission basis; automobile products. American Powar Corp., 530 West 58th St.

SALESMEN, experienced, selling steel compound; salary and commission. Apply Mr. Hespes, at mill, 576 Richmond Terrace, New Brighton, S. I.

SALESMEN—Automobile accessory salesmen, with following; preferably own auto; excellent commission; good proposition. Room 626, 160 5th Av.

SALESMEN, HUMAN HAIR NETS AND VEILINGS, ALL TERRITORIES; SIDE LINE; COMMISSION BASIS. BOX 278 1626 ST. JAMES BUILDING.

SALESMEN, SILK, familiar with waist and dress trade, able to do large business; commission basis only. Address P. O. Box 294, Madison Square Station.

SALESMAN, for complete sideline of Colonial rugs and muslin specialty; compulsion. Paramount Mills, 266 West Houston.

SALESMAN for retail jewelry store; no night work; first class references; salary. C. Aarons, 1,949 Broadway.

SALESMAN wanted, cotton converting house; drawing account if warranted W 133 Times.

SALESMAN, millinery, city territory; commission or salary. Call between 10-11, Cohn & Hecht, 71 West 38th.

SALESMAN, men's and boys' caps, as side line; commission. Eagle Cap Works, 887 5th Av., Brooklyn.

SALESMEN — Experienced ready-to-wear clothing salesmen; salary. Apply Marks Arnheim, Broadway and 9th St.

SALES MANAGER.

CHRISTIAN FIRM HANDLING TRADE-MARKED FOOD SPECIALTY AND PLANNING FOR NATIONAL DISTRIBUTION; APPLICANT MUST BE OF GOOD ADDRESS, WELL EDUCATED AND WILLING TO TRAVEL; MUST HAVE EXPERIENCE AND ACQUAINTANCE WITH WHOLESALE GROCERY TRADE; LIBERAL SALARY AND COMMISSION; ANSWER, GIVING REFERENCES AND FULL DETAILS REGARDING YOURSELF. W 799 TIMES DOWNTOWN.

SEWING MACHINE ADJUSTER.

One familiar with all types of single and double needle machines, out-of-town position; state references and salary expected. C G 78 Times.

HELP WANTED—Male.

SELLING EXPERTS, TRAVELING MEN AND

MANUFACTURERS' AGENTS.

Here is a ground floor opportunity for you to act as local distributor of the products of one of America's most reputable telephone companies. Free sample and exclusive territory to right men. Write, giving complete details as to qualifications, &c.

AMERICAN THERMOPHONE COMPANY, 114-116 Bedford St., Boston, Mass.

SHIPPING CLERK.

WAIST CONCERN DESIRES SERVICES OF EXPERIENCED MAN ON STOCK AND SHIPPING.

BOX 336, 209 CABLE BLDG.

SHIPPING CLERK for shoe factory; must have domestic and export experience. Apply, giving references, J. L., 86 New York Times, Brooklyn.

SHIP

BROOKLYN EDISON CO. GIVES NIXON AN AID

Indicted Firm's Head, Lieb and Hedley His Anti-Coal Profiteering Board.

EXCHANGE POWER LIMITED

Tidewater Agency Says It Deplores but Can't Correct Fuel Trade Abuses.

Public Service Commissioner Nixon yesterday appointed M. S. Sloan, President of the Brooklyn Edison Company, which is under indictment of profiteering in priority coal, to serve on a committee created for the purpose of stopping profiteering in priority coal and taking other measures to insure a sufficient supply for public utility companies this Winter.

John W. Lieb, Vice President and General Manager of the New York Edison Company, was also named to serve on the anti-profiteering committee. The third member named was Frank Hedley, President of the Interborough Rapid Transit Company. The last two concerns have not been mentioned in the coal profiteering scandal under investigation by the Federal Government.

In a hearing prior to the appointment of the committee Commissioner Nixon heard testimony from President Sloan of the Brooklyn Edison Company, who said that his concern would need 40,000 tons of coal a month to carry it through the Winter, and that so far he had been able to contract for only about 35,000 tons a month. Recently, he said, the company had been able to obtain deliveries of little more than 50 per cent. of the coal contracted for.

"We shall have to go into the open market to buy coal," he asserted. "I purpose to build up a reserve supply of at least two months' sufficiency. At the present time the company has only about 50,000 tons in its reserve coal pile. This amount will have to be increased considerably if we are to have a sufficient margin of safety for the approach of Winter."

Denying newspaper accounts which have placed part of the responsibility for coal profiteering on the Tidewater Coal Exchange, Inc., the Exchange issued a statement yesterday which said:

"The Exchange is a shipping agency designed to promptly release railroad equipment at the tidewater ports of New York, Philadelphia and Baltimore, and for that purpose has adopted the strictest rules to govern its membership in the shipment and transshipment of coal to tide. Membership in the Exchange must, by law, be open to all shippers and transshippers of coal at these ports, as long as the membership abides by the rules and regulations relating to the handling of the shipments and matters relating thereto. In other words, the Exchange, while it deplores, cannot correct abuses in the sale or resale of coal under unfair conditions or by unfair practices. It can prevent its members from abusing railroad facilities and equipment and has done everything possible to aid in that respect."

Whether New York suffers from cold this Winter because of the shortage of coal will depend on the weather from now until Jan. 1, according to one of the largest independent dealers of coal. He said that there was no possibility of supplying the needs of the city during the next ten weeks if the weather were severe, and that suffering in the first part of the Winter would equal that in 1917, if it became very cold. On the other hand, he said, if the weather remained fairly mild until Christmas there would be no trouble, because after that time New York would be able to obtain a full supply of coal from the mines through the use of cars at present diverted for carrying coal to the Northwest and New England.

Dr. Burton Now Michigan's Head.

ANN ARBOR, Oct. 14.—Dr. Marion Leroy Burton, former President of the University of Minnesota, was inaugurated President of the University of Michigan today. Scores of college Presidents, university Regents and prominent educators, here to attend a three-day conference on higher education, attended the ceremony. The inaugural was held in Hill Auditorium, following an academic procession.

MONEY to LOAN
In substantial amounts

Your present needs, if beyond your available funds, can conveniently be tided over through our confidential loan service. Loans on Jewelry only—large as well as small amounts.

One of New York's oldest, staunchest institutions.

Established 1878
J. E. LEMON & CO.
478 SIXTH AVE. at 29th St.

Exceeding Expectations

Sudden emergencies sometimes demand that an industrial building project be rushed to completion ahead of contract date.

By reason of its centralized control of architectural, engineering and construction functions, Walter Kidde & Company has been uniformly successful in rising to such occasions.

Walter Kidde & Company
Incorporated
Engineers and Constructors
140 Cedar Street, ... New York

200 LEADING BOOKS.

The New York Times Book Review and Magazine next Sunday will publish its annual Fall list of titles chosen from the catalogues of the leading publishers of this country. A short summary of each book is given to aid book lovers.—Advt.

LOST AND FOUND.

LOST—Saturday, Oct. 9, between 93d St. and Columbus Av., and 56th St. and Central Park West; envelope containing $950 Liberty Bonds; $1,000 U. S. Rubber, 5; $1,000 Monongahela Valley Traction, 7; $1,000 Rio Grande & Western, 4. Liberal reward paid, no questions asked if returned to Albert R. Brand, 56 Pine St., N. Y. C.

LOST—Passbook No. 7644 of the First National Bank, Town of Union, N. J.; payment stopped. Finder kindly return book to bank at 373 Broadway, Town of Union, N. J. All persons are cautioned not to purchase or negotiate the same.

LOST—Dress suit case, black leather, marked R. W. K., containing dinner suit, between Ossining and New Rochelle, Briarcliff Road, Monday night. Return to Room 1905, 115 4th St., and receive reward.

LOST—Southern Pacific Co. Stock Certificate No. K146852 for 5 shares in name Sidney J. Hayles. Notice is hereby given to show cause why duplicate should not be issued. Hayden, Stone & Co.

LOST—Black leather loose-leaf salesmen's memo. book; owner's name on first page; Hudson-Manhattan train, Monday; reward. Finder communicate Stevens Yarn Co., 1 Thomas St.

LOST—Wallet containing papers and checks; valuable to owner only; liberal reward. Return, Edward Barondess, Room 511, 80 Maiden Lane. Telephone John 1445.

LOST—Tuesday, Pennsylvania Station, ladies' room, woman's leather handbook, containing some money and letter, loss of which grieves owner. A 284 Times.

LOST—Tuesday morning, wallet containing auto license, other valuables to owner; finder communicate; liberal reward. D 38 Times.

LOST—A bunch of about 12 keys in Central Park, near the Mall, Tuesday night; reward. D 851 Times.

LOST—[illegible] for the return of a Chevrolet sedan, license 237562, motor 58327, stolen from the corner of 65th St. and Columbus Av. Friday evening, Oct. 8. Telephone Lafayette 674.

Jewelry.

LOST—Sapphire and diamond pin, 7 sapphires, 16 diamonds set in platinum; pin lost evening of Oct. 12, either in Century Theatre or on Central Park West between theatre and 66th St. Liberal reward if returned to J. Hoppenfeld, 1013 Grand St., Brooklyn, N. Y. Stagg 4110.

LOST—Tuesday, lady's black and gray silk handbag, containing gold wrist watch and about $7; also letters addressed to owner, Mrs. Benjamin Stern, 38 Commonwealth Av., Chestnut Hill, Mass. Notify Pennsylvania Hotel office. Reward.

LOST—Wednesday morning, between 12 and 1, gold and platinum striped vanity case, initials "M. O." and "5,325 St. Charles Av." on inside. Finder please return to cashier, Biltmore Hotel, and receive reward.

LOST—Between 105 East 55th St. and 51 East 42d St., diamond and onyx bar pin, bow knot design; liberal reward, no questions asked. E. T. R., Hotel Lorraine, 2 East 45th St.

LOST—Oct. 13, at 71st St. and Broadway, lady's platinum bar pin, set diamonds and pearls. Liberal reward if returned to R. M. Ferry, 16 Vanderbilt Av., New York City.

LOST—Wednesday, platinum brooch, small pearl border, sapphire centre, two small diamonds, between Bloomingdale's and Bonwit Teller; reward. W 184 Times.

LOST—Masonic Mystic Shrine pin, genuine tiger claw with small red stones, safety catch. Reward. Phone Chelsea 5790.

LOST—Wrist watch, Thursday, 5:30 P. M., on 4th Av. car. Call Ethel Spector, Madison Square 9010.

LOST—Tuesday, lady's gold monogram watch on enamel pin; suitable reward. Phone Morningside 320.

LOST—Gold ring, green jade stone; ample reward for return. Harold M. Kyle, Times Building.

$1,000 REWARD.
PEARL NECKLACE.
LOST, PROBABLY IN THE ORANGES OR NEWARK, N. J., PEARL NECKLACE WITH SEVENTY-FIVE PEARLS AND MARQUISE OR POINTED OVAL-SHAPED DIAMOND AND PLATINUM CLASP. ONE THOUSAND DOLLARS REWARD WILL BE PAID AND NO QUESTIONS ASKED IF RETURNED, OR FOR INFORMATION LEADING TO ITS RECOVERY. HENRY BLANK & COMPANY, 19 LIBERTY ST., NEWARK, N. J.

A REWARD
will be paid for the return of a platinum and diamond brooch, diamond shape, 3 large diamonds, probably lost in subway Oct. 12. Communicate with E. D. Hopwood, 55 John St., New York City. Telephone Beekman 9067.

$5,000 REWARD
for 65-pearl necklace and other jewelry, disappeared from the Sleepy Hollow Club Tuesday night; absolutely no questions. Return to Black, Starr & Frost, 5th Av. and 48th St.

Wearing Apparel.

LOST—Tricotine dress, all embroidered with beads; liberal reward; left it on West End train en route to City Hall, Wednesday morning. Phone Blythebourne 2727. Julius Goodman, 1,349 52d St., Brooklyn.

LOST—Hudson seal stole, on Columbus Day, in Keith's Theatre, 47th St. and Broadway. Liberal reward if finder will return same to Mr. Charles Santangelo, 369 Broome St., city.

LOST—In taxi, in Greenwich Village, about midnight, Oct. 12, two-skin sable neckpiece; reward; no questions asked. Mrs. Henderson, 11 East 41st.

LOST—Brown fisher fur scarf, left in taxi, between 158th St. and St. Nicholas Av. and Falls St., Wednesday night; reward to finder. Lenowitz, 1,001 Falls St., Bronx.

LOST—Brown fox fur, in Dodge taxi, between Grand Central Station and East 33d St., Monday, Oct. 4, about midnight; reward. Phone Plaza 10100.

LOST—Taupe fox scarf, Carnegie Hall, Sunday morning, Oct. 10; reward. Phone after 6 P. M., Hyman, 358 East 67th St., Rhinelander 289.

LOST—Lynx fur; left in taxi which drove party Sunday evening from Sullivan St. to 120 Lexington Av.; reward. Lawson, 120 Lexington Av.

LOST—Brown marten scarf between 96th and Broadway and Columbia University, Wednesday evening; reward. Phone Riverside 4450.

LOST—Wednesday evening, 3-skin mink neckpiece, Broadway, between 165th and 168th Sts.; liberal reward. L. Cohn, 3,905 B'way.

LOST—Top coat, in taxi, West End Av. and 77th St., one light gray top coat. Reward if returned to C. Kenyon Co., 200 5th Av.

LOST—Fur neckpiece, stone marten, on Canarsie train Wednesday evening, 6 o'clock; reward. Blackwear Corp., 124 West 28th.

LOST—Fisher fur, Oct. 12, 5th Av. and 59th to 72d and Broadway. Reward. Arbeit, 3,564 Broadway. Audubon 8654.

LOST—Fur neckpiece, in vicinity of Times Square. Phone Main 12.

LOST—Kolinsky neckpiece, Shubert Theatre. Reward if returned Gideon, 533 West 112th.

LOST—A white scraf, partly embroidered. G 187 Times Downtown.

Cats and Dogs.

LOST—From automobile, 110th, Central Park West, white poodle, very small; 9 years old; name Trixie; liberal reward, no questions asked. Phone Lenox 1616.

LOST—Black Airedale dog, about 8 months old. Liberal reward offered for immediate return to 105 East 74th St. Telephone Rhinelander 4784.

LOST—Airedale, answering name of Jeff; liberal reward. Address Hudson Theatre, West 44th St.

LOST—Pekingese dog; $25 reward. Bonner, 146 East 40th St.

PERSONAL.

EARLE—PLEASE COME HOME, MY DARling boy; this year of suspense has been terrible; you don't realise what we are suffering; mother is heart-broken; we all want you with us. Send address. If you need money wire us night letter collect. Please come.

F. A. W.—H. and H. here with us; all well; write at once to N. H. M., giving address. Father.

Since You Say So!

Hart Schaffner & Marx Suits

Blues, Grays, Browns, Greens, Mixtures, in single and double breasters

$50

We are just as much in favor of lower prices for good clothes as you are. But the only way we know how to bring them down is to put them down. So, we are content to figure our profit on these fine all wool suits at $50 chiefly in terms of good will.

Topcoat Savings, $39.75

You can make a handsome saving on a beautiful Hart Schaffner & Marx Fall Overcoat at $39.75 if you hurry. Other values, $47.50, $50, $55, up.

Est. 1887 **Wallach Bros.** Est. 1887

Broadway, below Chambers
Broadway, cor. 29th
246-248 West 125th
3d Ave., cor. 122d

2d Floor 15 W. 34th St.

LARGEST 2D FLOOR SHOP OF ITS KIND IN THE WORLD

"SENIOR"

Georges

"JUNIOR"

OPPOSITE WALDORF HOTEL Between Fifth Av. and Broadway

Today and Tomorrow thousands of fresh arrivals will go on the racks—large purchases made at **fractions** of former wholesale prices from manufacturers who are driven by circumstances to unload. The values are absolutely unmatchable.

Sale of 3320 MEN'S AND YOUNG MEN'S FALL & WINTER Suits

Representing all this season's newest single and double-breasted models, made of the richest materials, in all patterns and colors, including blue serges and blue, brown, gray and green flannels and unfinished worsteds.

And 2456 Heavyweight Overcoats & Ulsters

All models, single and double-breasted, large swagger ulsters, town coats, ulsterettes, raglans, form fitting models, box and Chesterfields, from the most extreme to the most conservative. Big assortments! Regulars and Stouts, up to size 48. ***Note: These overcoats will not be obtainable in 30 days for less than $40 to $60. (We will gladly reserve purchases for 30 days on request.)***

Made to Retail at $40 $45 $50 $55 & $60

All To Go At The One Flat Price Of

$27.50

Attracted by the enormous outlet which this big 2nd floor shop offers, scores of clothing manufacturers who are caught with large stocks on a sluggish and declining market are fairly besieging us to relieve them of vast quantities of merchandise.

Price is no object, and under the spur of necessity they are closing out thousands of Suits, Top Coats, Overcoats and Ulsters to us at as much as 50% of the original wholesale prices. That is why this sale is growing more and more attractive to buyers each day and why we are almost buried under an avalanche of business. All we say is, If any store in New York can duplicate these values, we will refund your money.

Also Included: 1000 of the Celebrated and Guaranteed $50

"Wesnit" Top Coats

A lucky purchase. The same quality that is selling today for $50. 100% all wool. ¼ silk trimmed.

$27.50

Note: —Due to our extremely small margin of profit on these Suits and Overcoats alterations will be charged for at actual cost of time involved in making them.

Georges

Opposite Waldorf Hotel, Between Fifth Ave. and Broadway

2d Floor 15 W. 34th St.

OPEN DAILY TILL 6 P. M.—SATURDAY TILL 9 P. M.